

HRE
DEVELOPMENT

SAKURA *GARDENS*

WHERE PEACE IS LUXURY

FLOOR PLANS

AYA BUILDING TOWER A

FALCON CITY OF WONDERS / DUBAI

SAKURA

GARDENS



TOWER A

Type: **STUDIO -T01**
Levels: 2-9 floors

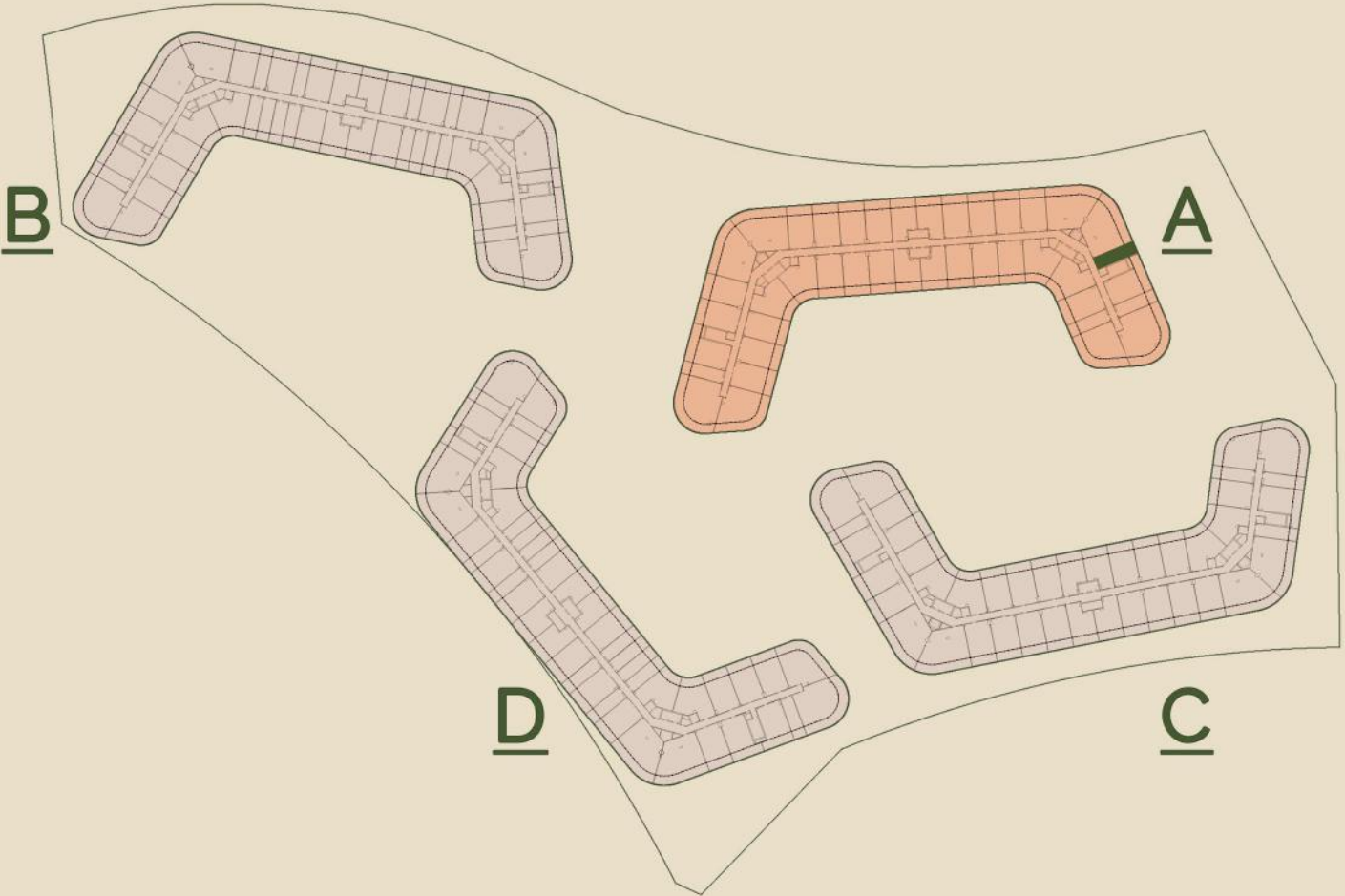

INDOOR AREA	362.64 sq.ft
OUTDOOR AREA	97.2 sq.ft
TOTAL AREA	459.84 sq.ft



SAKURA

GARDENS



TOWER A
Type: **STUDIO -T03**
Levels: 5,6 floors

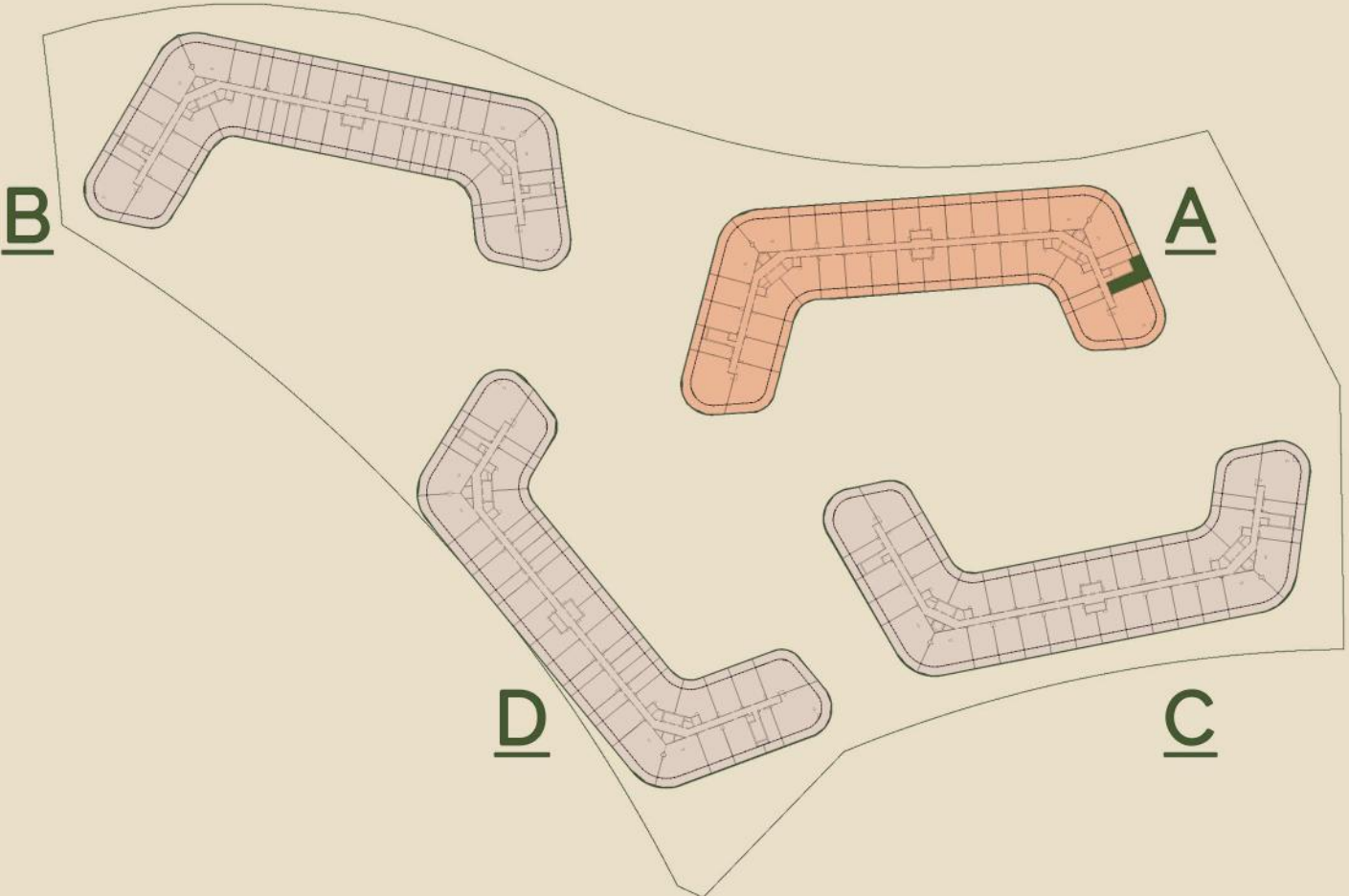

INDOOR AREA	362.64 sq.ft
OUTDOOR AREA	199.56 sq.ft
TOTAL AREA	562.20 sq.ft



Disclaimer: All dimensions are in imperial and metric, and measured from finish to finish excluding construction tolerances. 2. All materials, dimensions, and drawings are approximate only. 3. Information is subject to change without notice, at developer's absolute discretion. 4. Actual area may vary from the stated area. 5. Drawings not to scale. 6. All images used are for illustrative purposes only and do not represent the actual size, features, specifications, fittings, and furnishings. z The developer reserves the right to make revisions/ alterations, at its absolute discretion, without any liability whatsoever.

SAKURA

GARDENS



TOWER A
Type: **1BHK - T01**
Levels: 2-9 floors

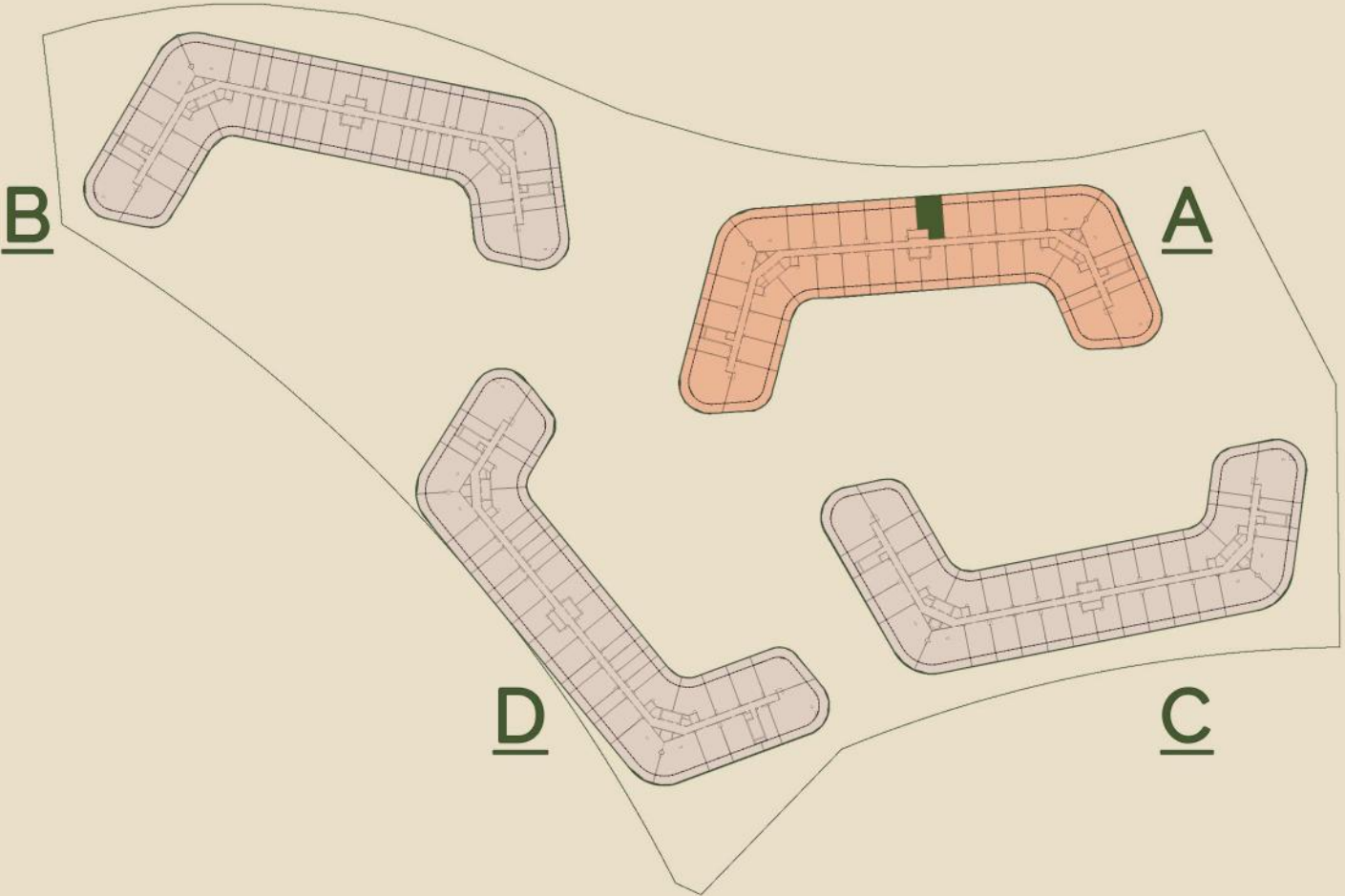

FLOOR PLANS



INDOOR AREA	628.4 sq.ft
OUTDOOR AREA	194.4 sq.ft
TOTAL AREA	822.80 sq.ft

Disclaimer: All dimensions are in imperial and metric, and measured from finish to finish excluding construction tolerances. 2. All materials, dimensions, and drawings are approximate only. 3. Information is subject to change without notice, at developer's absolute discretion. 4. Actual area may vary from the stated area. 5. Drawings not to scale. 6. All images used are for illustrative purposes only and do not represent the actual size, features, specifications, fittings, and furnishings. z The developer reserves the right to make revisions/ alterations, at its absolute discretion, without any liability whatsoever.

SAKURA

GARDENS



TOWER A
Type: 1BHK - T02
Levels: 2-9 floors

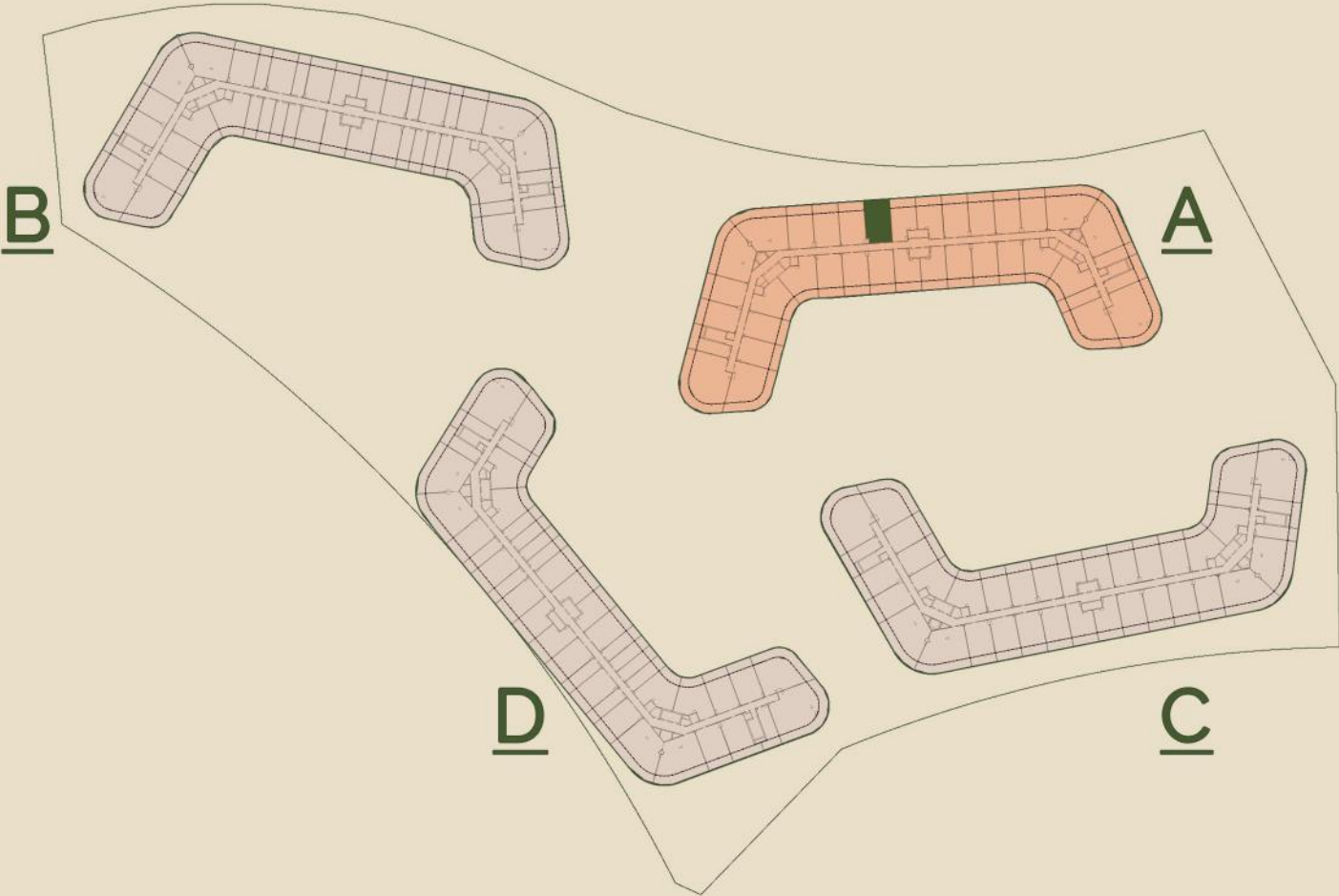

INDOOR AREA	721.5 sq.ft
OUTDOOR AREA	194.5 sq.ft
TOTAL AREA	916 sq.ft



SAKURA GARDENS



TOWER A
Type: **1BHK - T03**
Levels: 2-9 floors

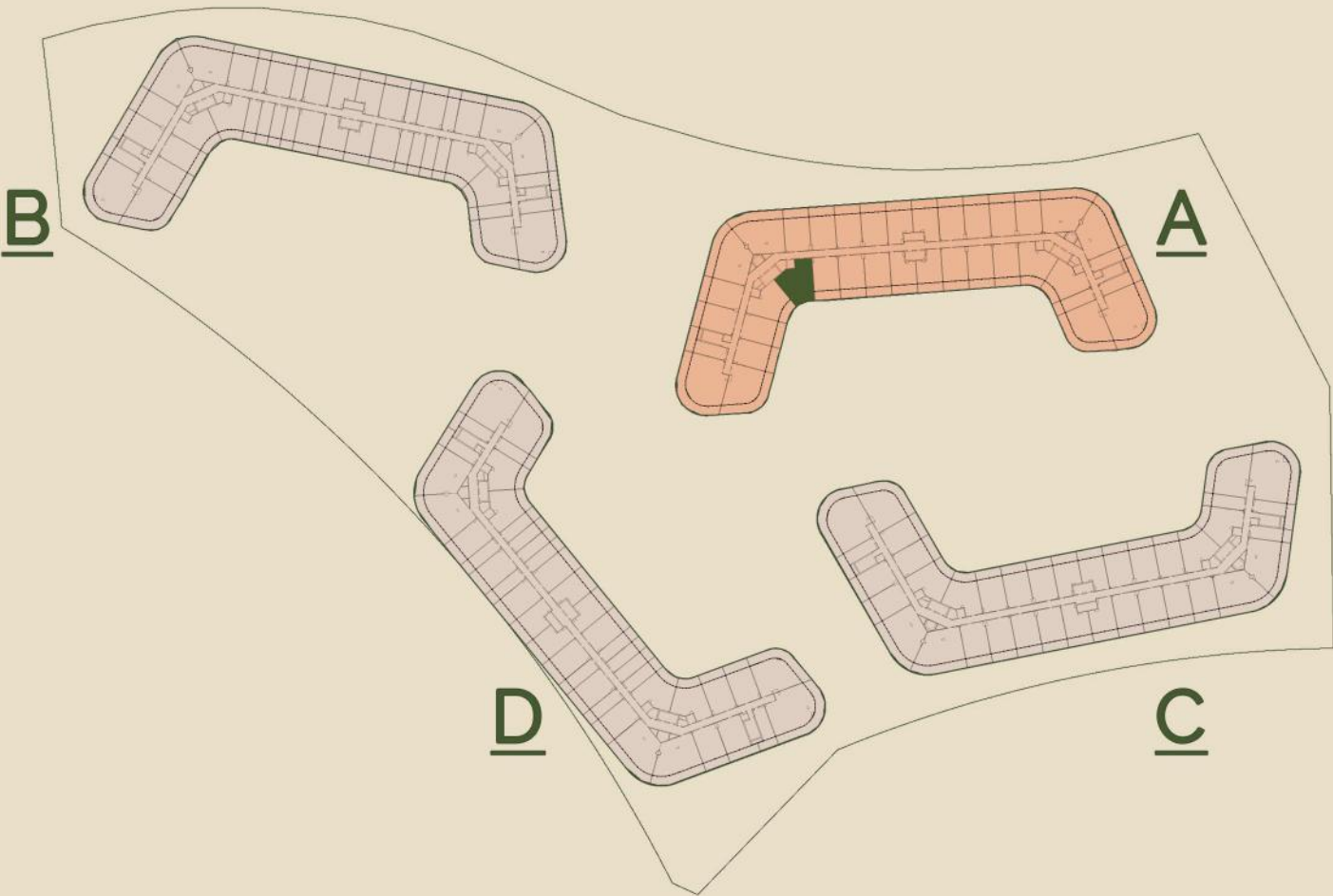

FLOOR PLANS



INDOOR AREA	865.53 sq.ft
OUTDOOR AREA	173.73 sq.ft
TOTAL AREA	1039.26 sq.ft

Disclaimer: All dimensions are in imperial and metric, and measured from finish to finish excluding construction tolerances. 2. All materials, dimensions, and drawings are approximate only. 3. Information is subject to change without notice, at developer's absolute discretion. 4. Actual area may vary from the stated area. 5. Drawings not to scale. 6. All images used are for illustrative purposes only and do not represent the actual size, features, specifications, fittings, and furnishings. z The developer reserves the right to make revisions/ alterations, at its absolute discretion, without any liability whatsoever.

SAKURA GARDENS



TOWER A
Type: 1BHK - T05
Level: 8 floor

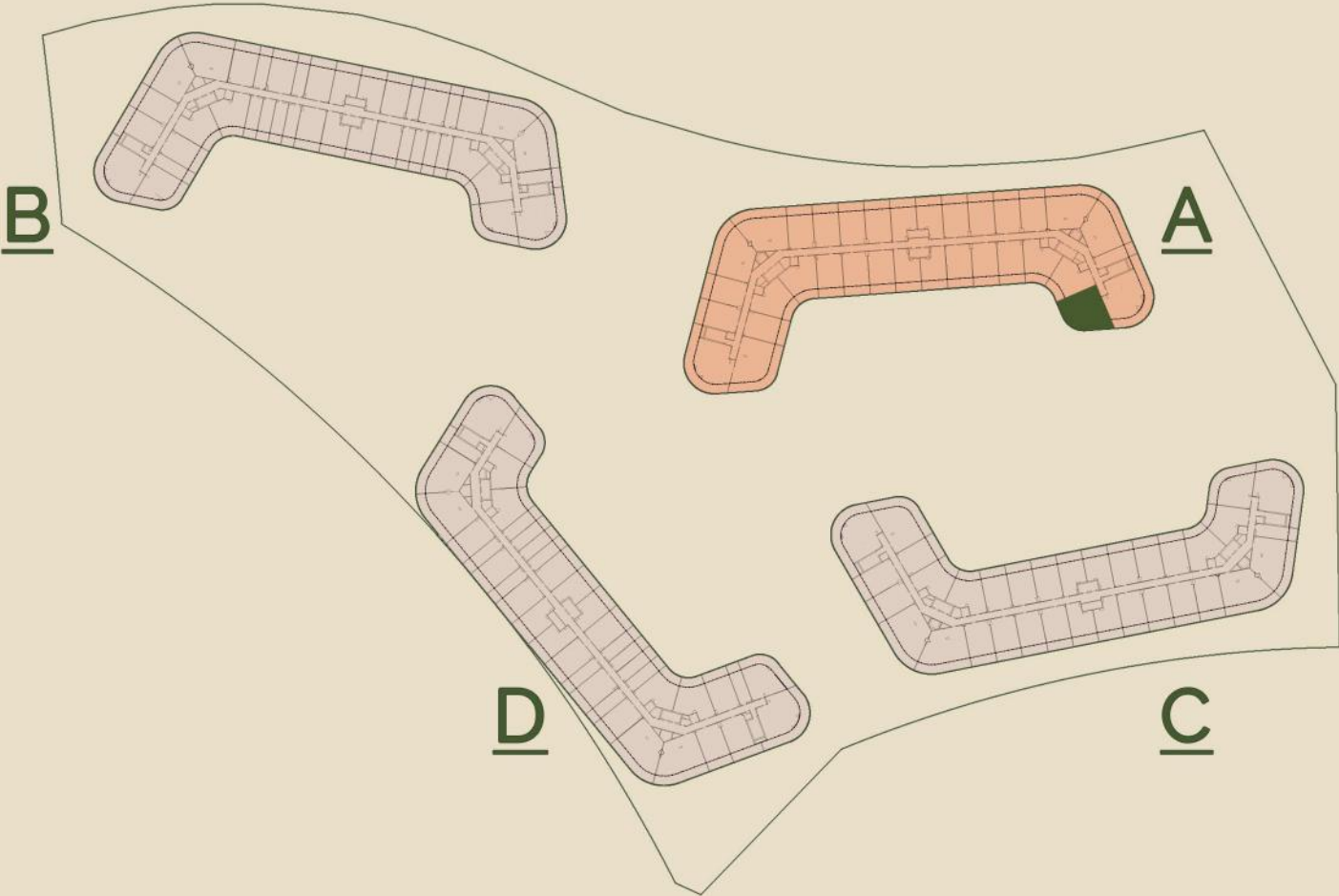

FLOOR PLANS

INDOOR AREA	855.95 sq.ft
OUTDOOR AREA	507.63 sq.ft
TOTAL AREA	1363.58 sq.ft



Disclaimer: All dimensions are in imperial and metric, and measured from finish to finish excluding construction tolerances. 2. All materials, dimensions, and drawings are approximate only. 3. Information is subject to change without notice, at developer's absolute discretion. 4. Actual area may vary from the stated area. 5. Drawings not to scale. 6. All images used are for illustrative purposes only and do not represent the actual size, features, specifications, fittings, and furnishings. z The developer reserves the right to make revisions/ alterations, at its absolute discretion, without any liability whatsoever.

SAKURA GARDENS



TOWER A
Type: **1BHK - T07**
Levels: 2,3,4 floors

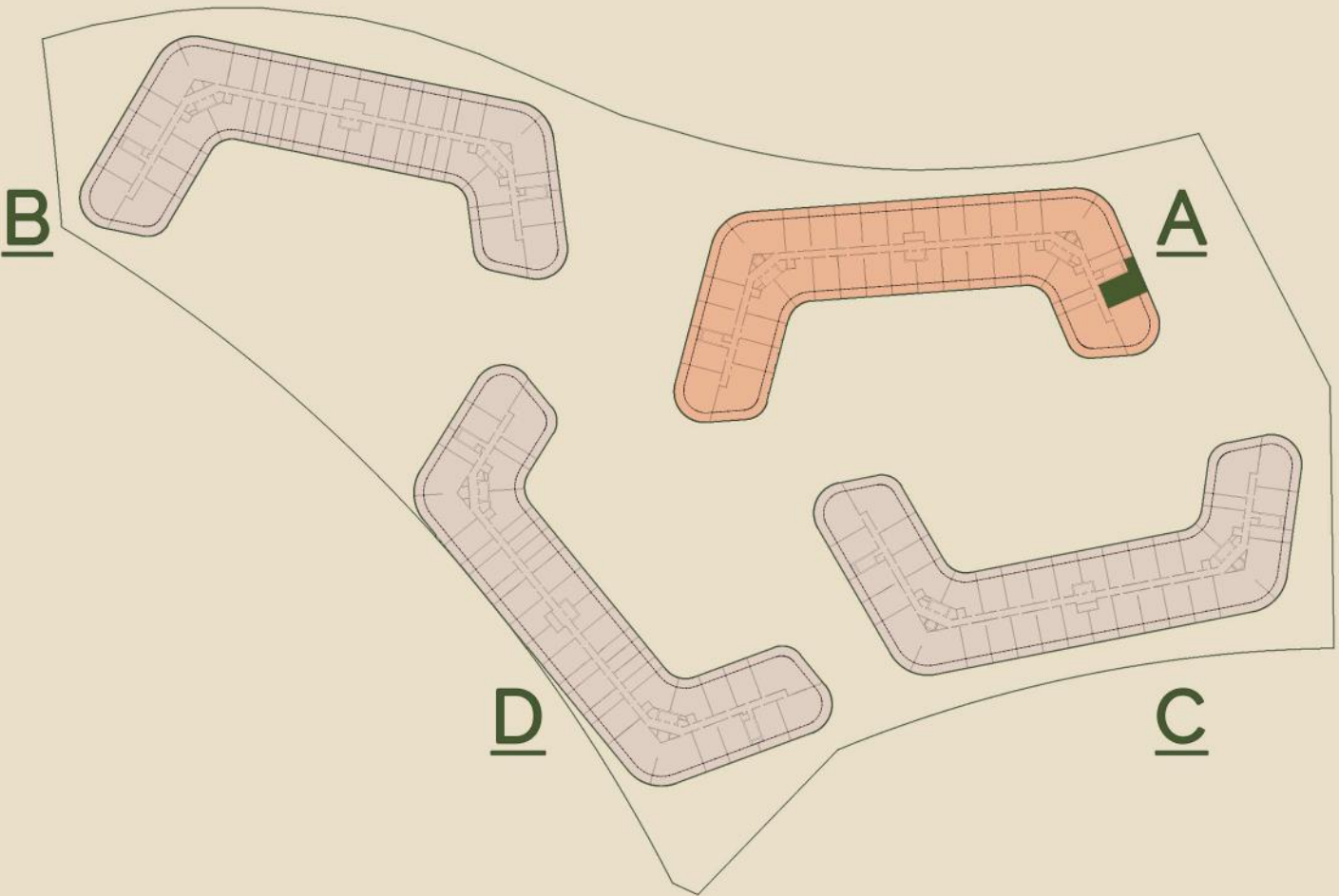

INDOOR AREA	729.25 sq.ft
OUTDOOR AREA	296.76 sq.ft
TOTAL AREA	1026.01 sq.ft



SAKURA GARDENS



TOWER A
Type: 2BHK - T01
Level: 2 floor

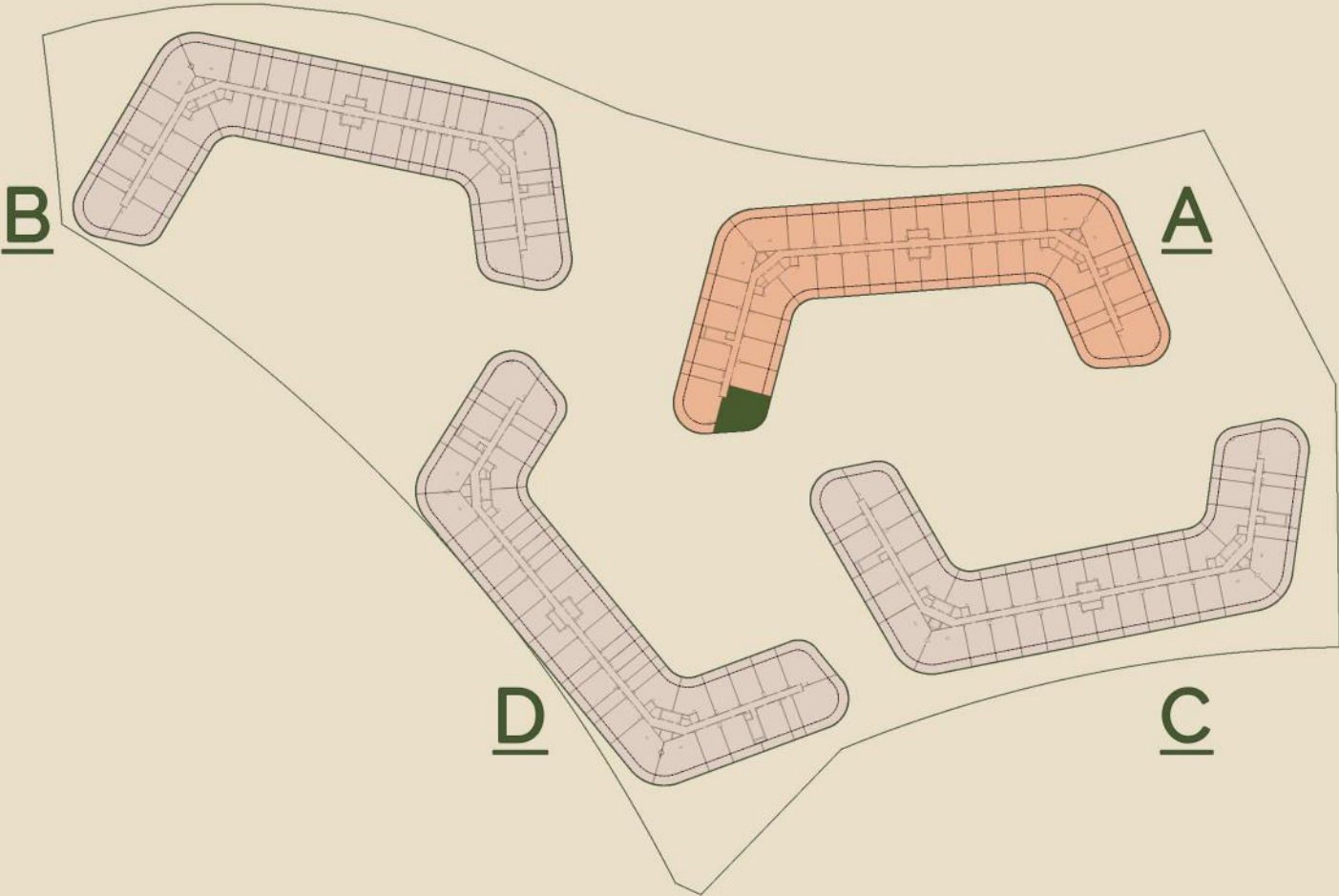

FLOOR PLANS

INDOOR AREA	988.45 sq.ft
OUTDOOR AREA	542.61 sq.ft
TOTAL AREA	1531.06 sq.ft



Disclaimer: All dimensions are in imperial and metric, and measured from finish to finish excluding construction tolerances. 2. All materials, dimensions, and drawings are approximate only. 3. Information is subject to change without notice, at developer's absolute discretion. 4. Actual area may vary from the stated area. 5. Drawings not to scale. 6. All images used are for illustrative purposes only and do not represent the actual size, features, specifications, fittings, and furnishings. z The developer reserves the right to make revisions/ alterations, at its absolute discretion, without any liability whatsoever.

SAKURA GARDENS



TOWER A
Type: 2BHK - T03
Level: 3 floor

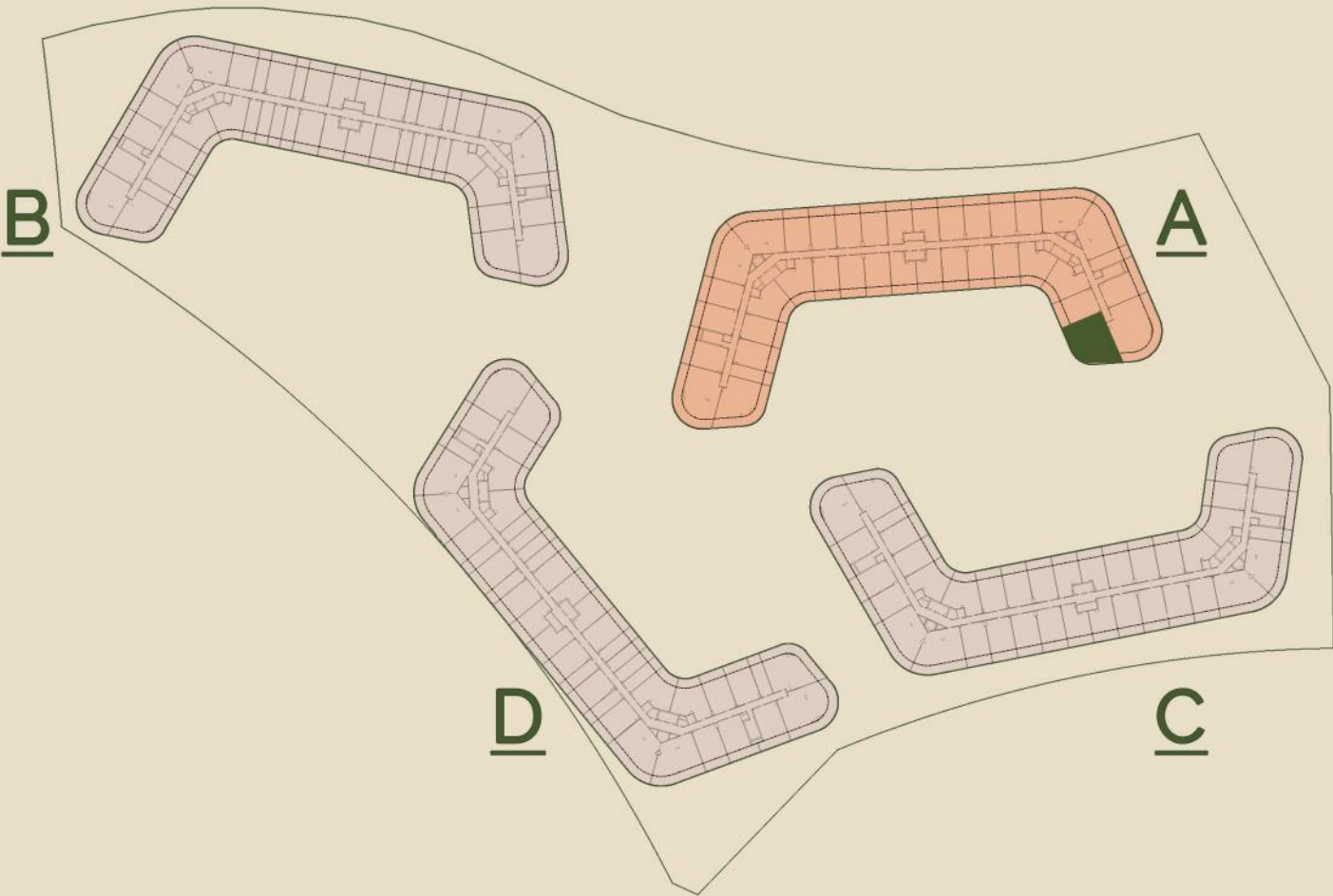

INDOOR AREA	1090.92 sq.ft
OUTDOOR AREA	1565.32 sq.ft
TOTAL AREA	1656.24 sq.ft



Disclaimer: All dimensions are in imperial and metric, and measured from finish to finish excluding construction tolerances. 2. All materials, dimensions, and drawings are approximate only. 3. Information is subject to change without notice, at developer's absolute discretion. 4. Actual area may vary from the stated area. 5. Drawings not to scale. 6. All images used are for illustrative purposes only and do not represent the actual size, features, specifications, fittings, and furnishings. z The developer reserves the right to make revisions/ alterations, at its absolute discretion, without any liability whatsoever.

SAKURA GARDENS



TOWER A
Type: 2BHK - T04
Level: 3 floor

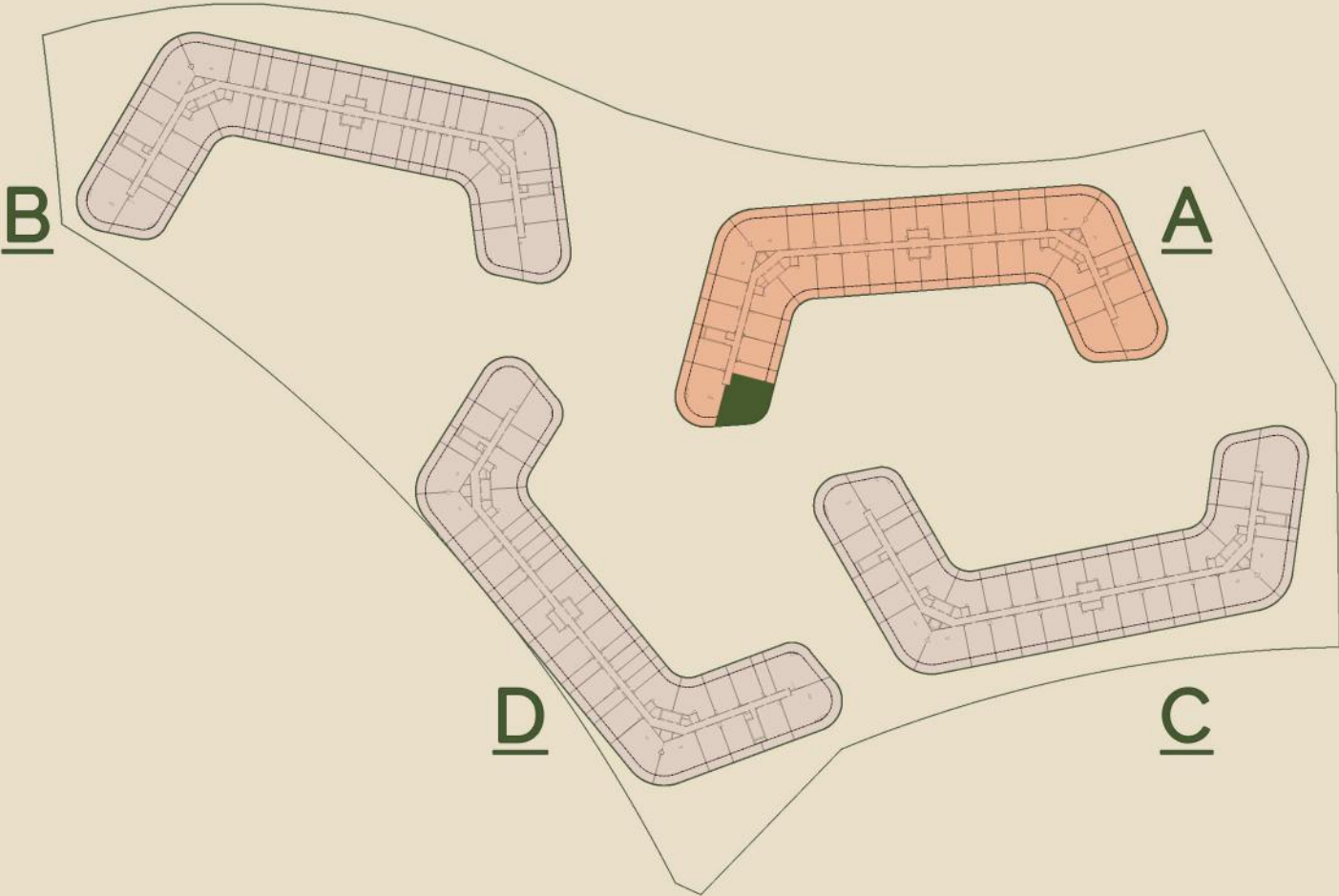

FLOOR PLANS

INDOOR AREA	1157.01 sq.ft
OUTDOOR AREA	587.92 sq.ft
TOTAL AREA	1744.93 sq.ft



Disclaimer: All dimensions are in imperial and metric, and measured from finish to finish excluding construction tolerances. 2. All materials, dimensions, and drawings are approximate only. 3. Information is subject to change without notice, at developer's absolute discretion. 4. Actual area may vary from the stated area. 5. Drawings not to scale. 6. All images used are for illustrative purposes only and do not represent the actual size, features, specifications, fittings, and furnishings. z The developer reserves the right to make revisions/ alterations, at its absolute discretion, without any liability whatsoever.

SAKURA GARDENS



TOWER A
Type: 2BHK - T06
Levels: 2-9 floors

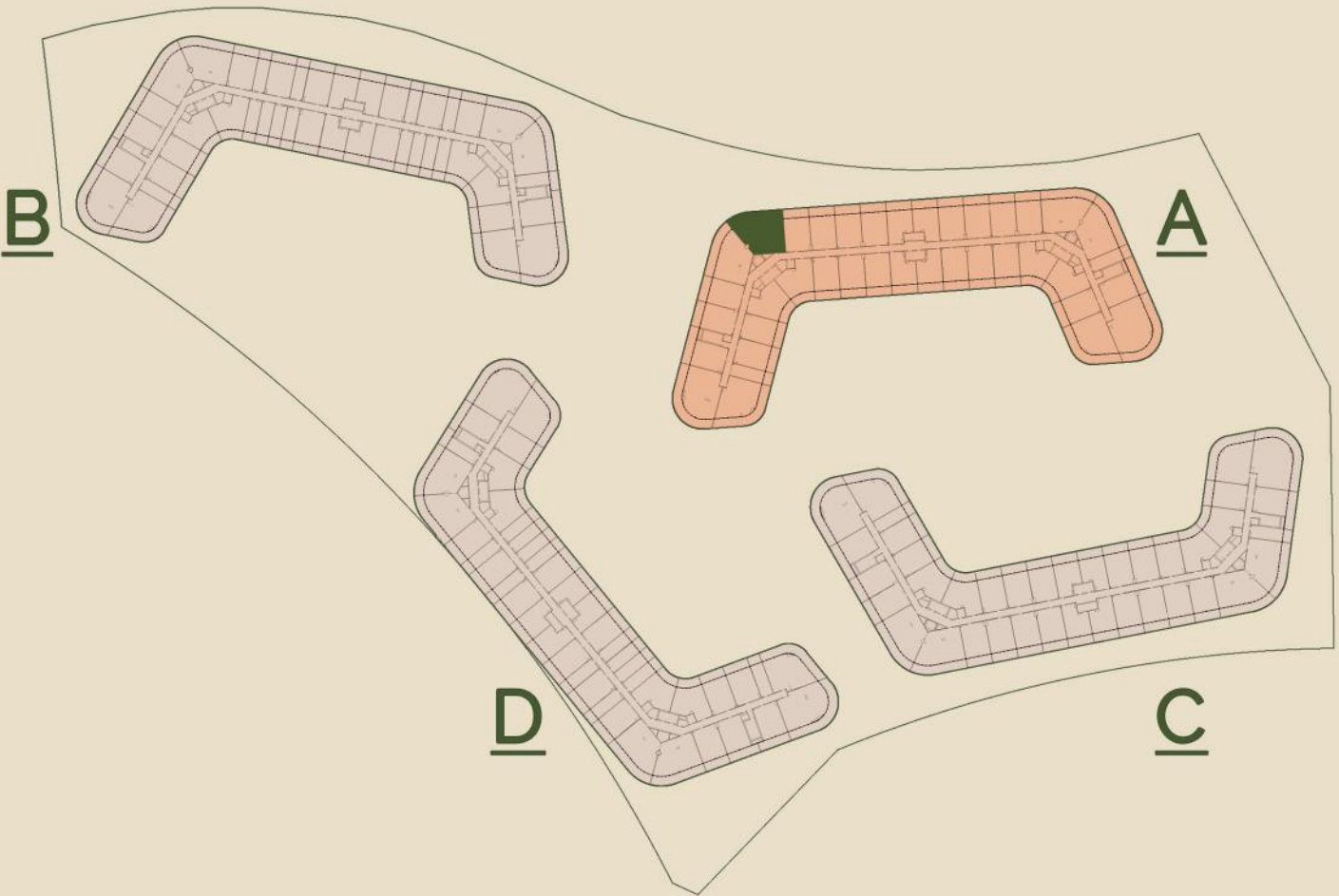

FLOOR PLANS



INDOOR AREA	1196.73 sq.ft
OUTDOOR AREA	425.5 sq.ft
TOTAL AREA	1622.22 sq.ft

Disclaimer: All dimensions are in imperial and metric, and measured from finish to finish excluding construction tolerances. 2. All materials, dimensions, and drawings are approximate only. 3. Information is subject to change without notice, at developer's absolute discretion. 4. Actual area may vary from the stated area. 5. Drawings not to scale. 6. All images used are for illustrative purposes only and do not represent the actual size, features, specifications, fittings, and furnishings. z The developer reserves the right to make revisions/ alterations, at its absolute discretion, without any liability whatsoever.

SAKURA GARDENS



TOWER A
Type: **2BHK - T07**
Level: 8 floor

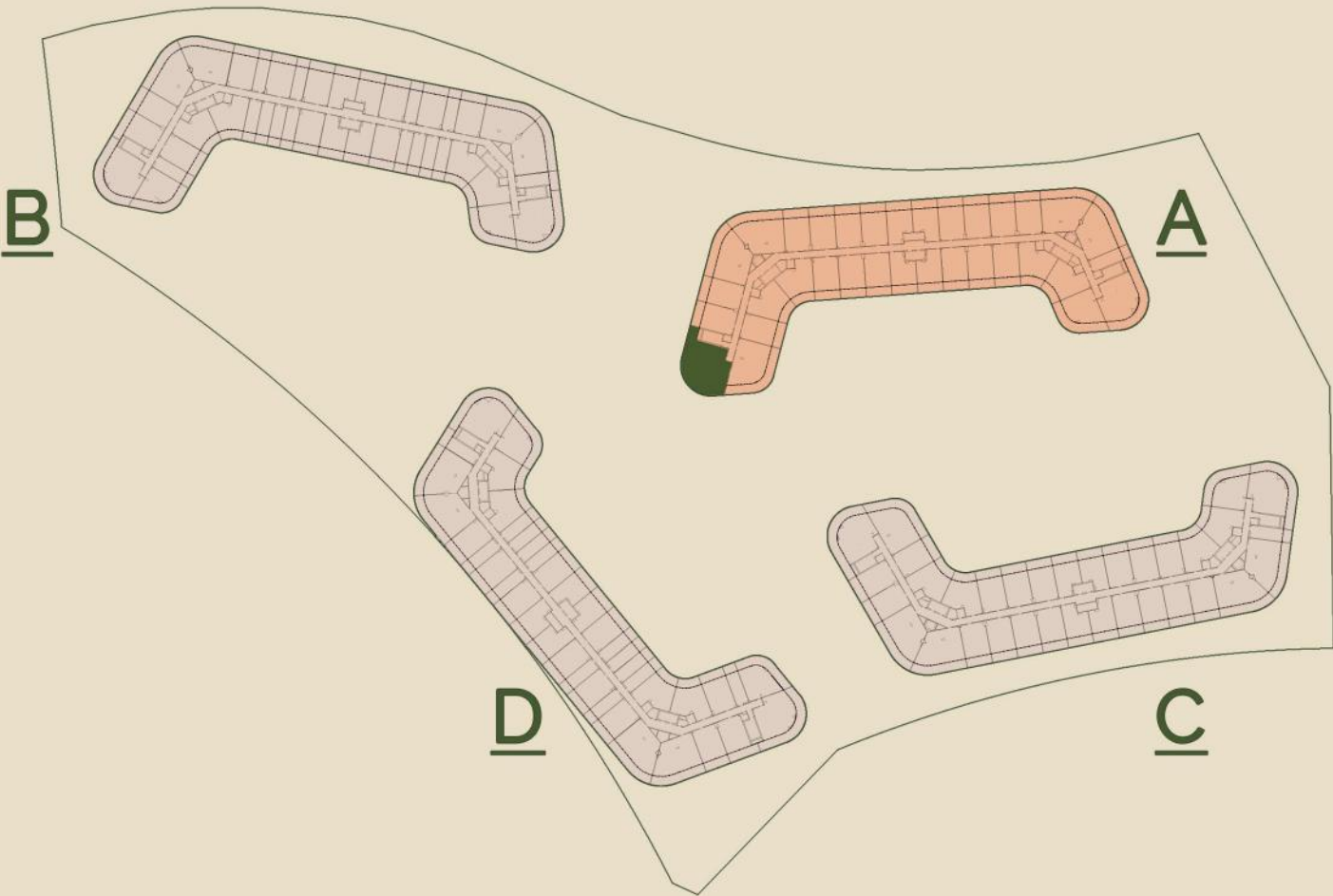

FLOOR PLANS



INDOOR AREA	1248.61 sq.ft
OUTDOOR AREA	733.99 sq.ft
TOTAL AREA	1982.60 sq.ft

Disclaimer: All dimensions are in imperial and metric, and measured from finish to finish excluding construction tolerances. 2. All materials, dimensions, and drawings are approximate only. 3. Information is subject to change without notice, at developer's absolute discretion. 4. Actual area may vary from the stated area. 5. Drawings not to scale. 6. All images used are for illustrative purposes only and do not represent the actual size, features, specifications, fittings, and furnishings. z The developer reserves the right to make revisions/ alterations, at its absolute discretion, without any liability whatsoever.

SAKURA

GARDENS



TOWER A
Type: 2BHK - T08
Level: 2 floor

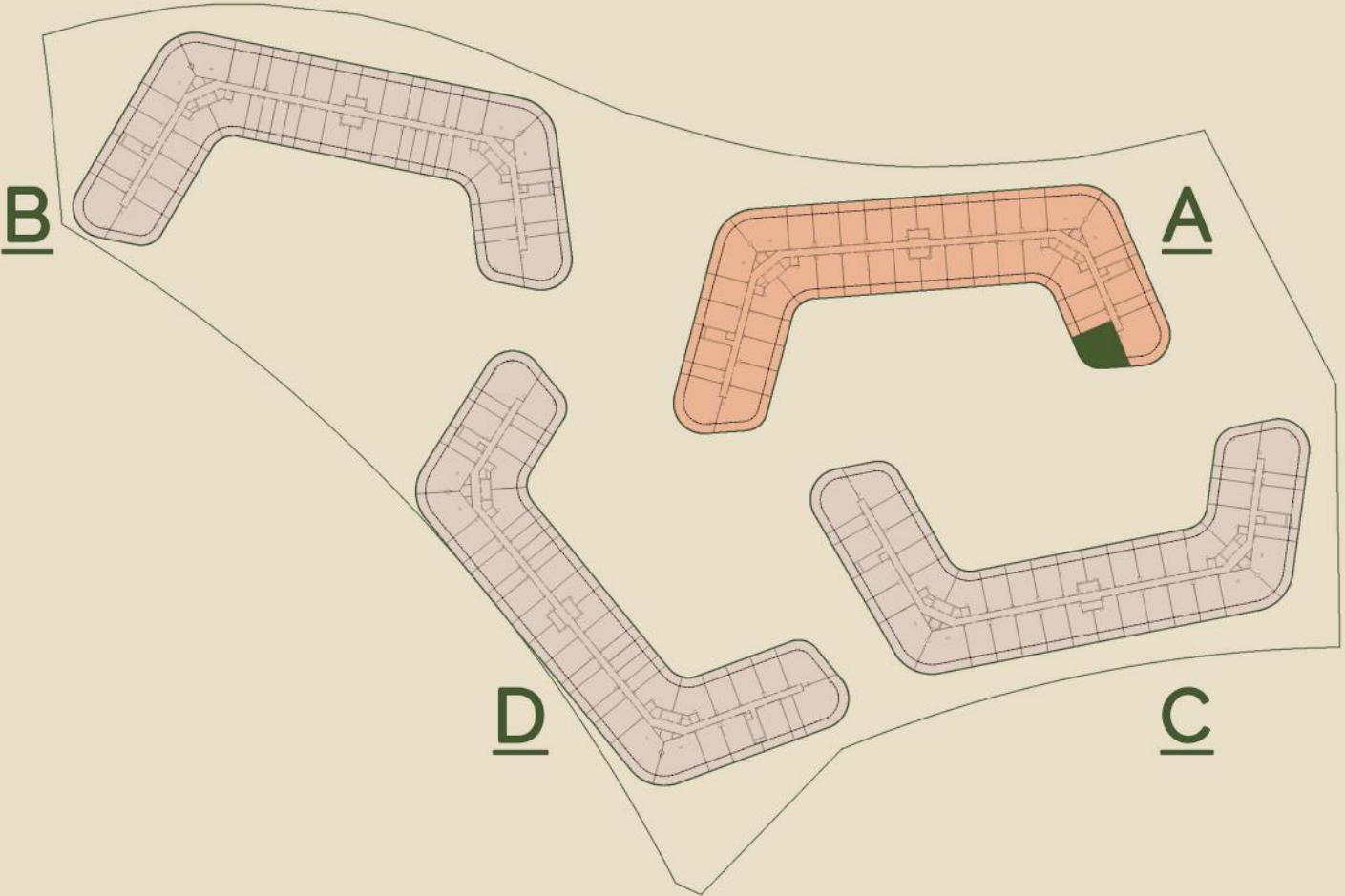

FLOOR PLANS

INDOOR AREA	921.82 sq.ft
OUTDOOR AREA	518.61 sq.ft
TOTAL AREA	1440.43 sq.ft



Disclaimer: All dimensions are in imperial and metric, and measured from finish to finish excluding construction tolerances. 2. All materials, dimensions, and drawings are approximate only. 3. Information is subject to change without notice, at developer's absolute discretion. 4. Actual area may vary from the stated area. 5. Drawings not to scale. 6. All images used are for illustrative purposes only and do not represent the actual size, features, specifications, fittings, and furnishings. z The developer reserves the right to make revisions/ alterations, at its absolute discretion, without any liability whatsoever.

SAKURA GARDENS



TOWER A
Type: 2BHK - T09
Levels: 4,6 floors

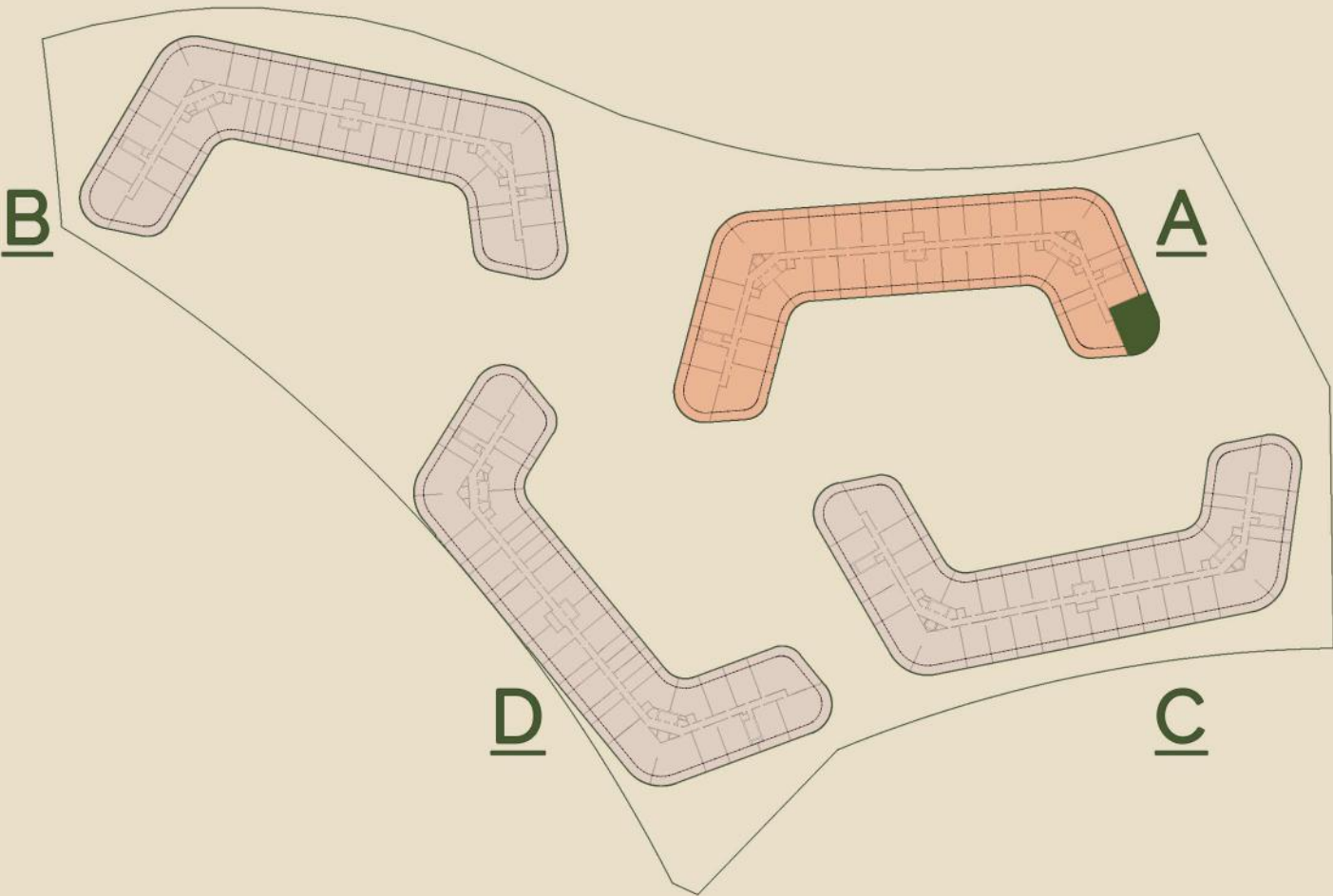

FLOOR PLANS

INDOOR AREA	1149.69 sq.ft
OUTDOOR AREA	578.56 sq.ft
TOTAL AREA	1728.25 sq.ft



Disclaimer: All dimensions are in imperial and metric, and measured from finish to finish excluding construction tolerances. 2. All materials, dimensions, and drawings are approximate only. 3. Information is subject to change without notice, at developer's absolute discretion. 4. Actual area may vary from the stated area. 5. Drawings not to scale. 6. All images used are for illustrative purposes only and do not represent the actual size, features, specifications, fittings, and furnishings. z The developer reserves the right to make revisions/ alterations, at its absolute discretion, without any liability whatsoever.

SAKURA GARDENS



TOWER A
Type: 2BHK - T10
Levels: 4,6 floors

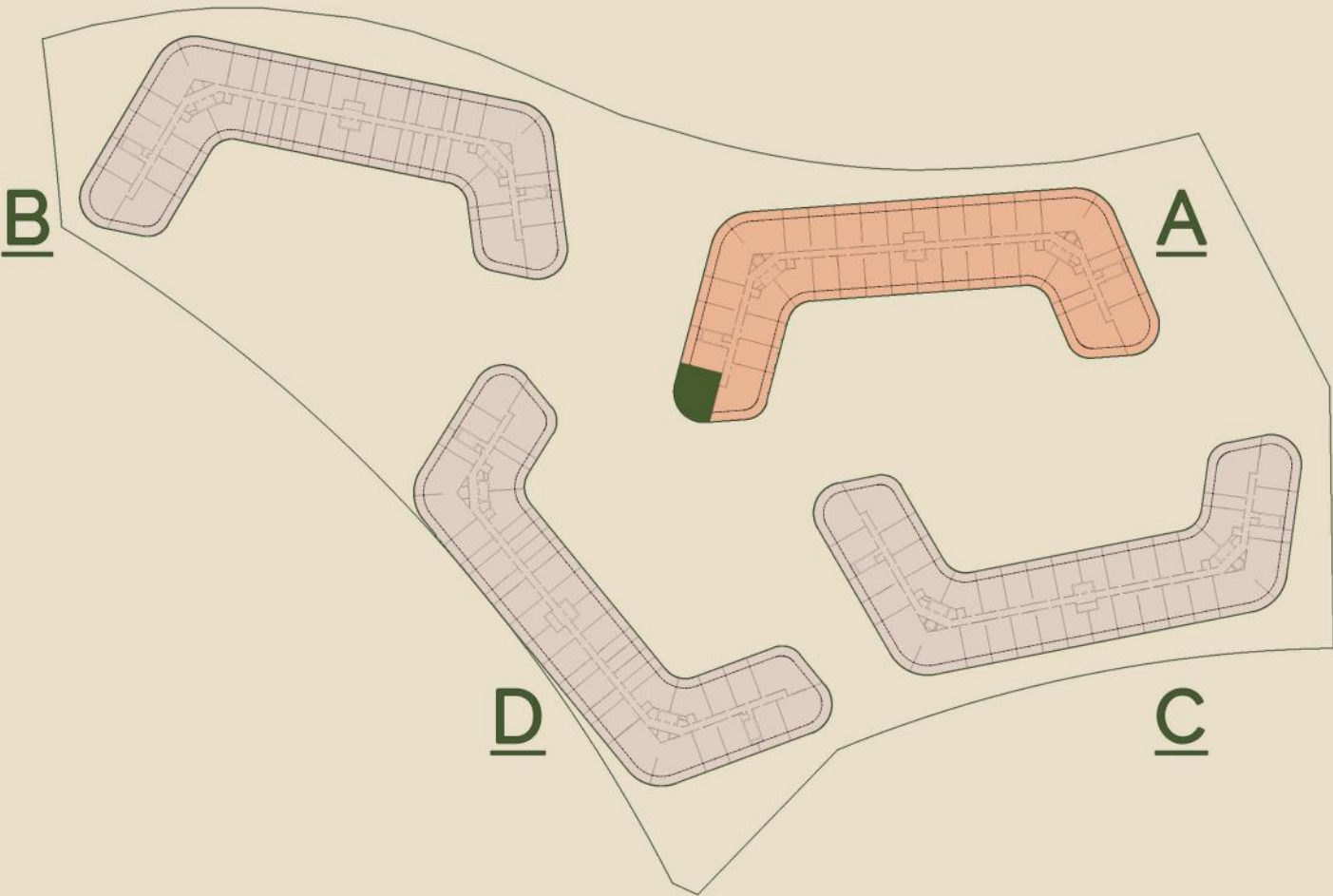

INDOOR AREA	1112.13 sq.ft
OUTDOOR AREA	587.17 sq.ft
TOTAL AREA	1699.30 sq.ft



FLOOR PLANS

Disclaimer: All dimensions are in imperial and metric, and measured from finish to finish excluding construction tolerances. 2. All materials, dimensions, and drawings are approximate only. 3. Information is subject to change without notice, at developer's absolute discretion. 4. Actual area may vary from the stated area. 5. Drawings not to scale. 6. All images used are for illustrative purposes only and do not represent the actual size, features, specifications, fittings, and furnishings. z The developer reserves the right to make revisions/ alterations, at its absolute discretion, without any liability whatsoever.

SAKURA GARDENS



TOWER A
Type: **2BHK - T11**
Level: 5 floor

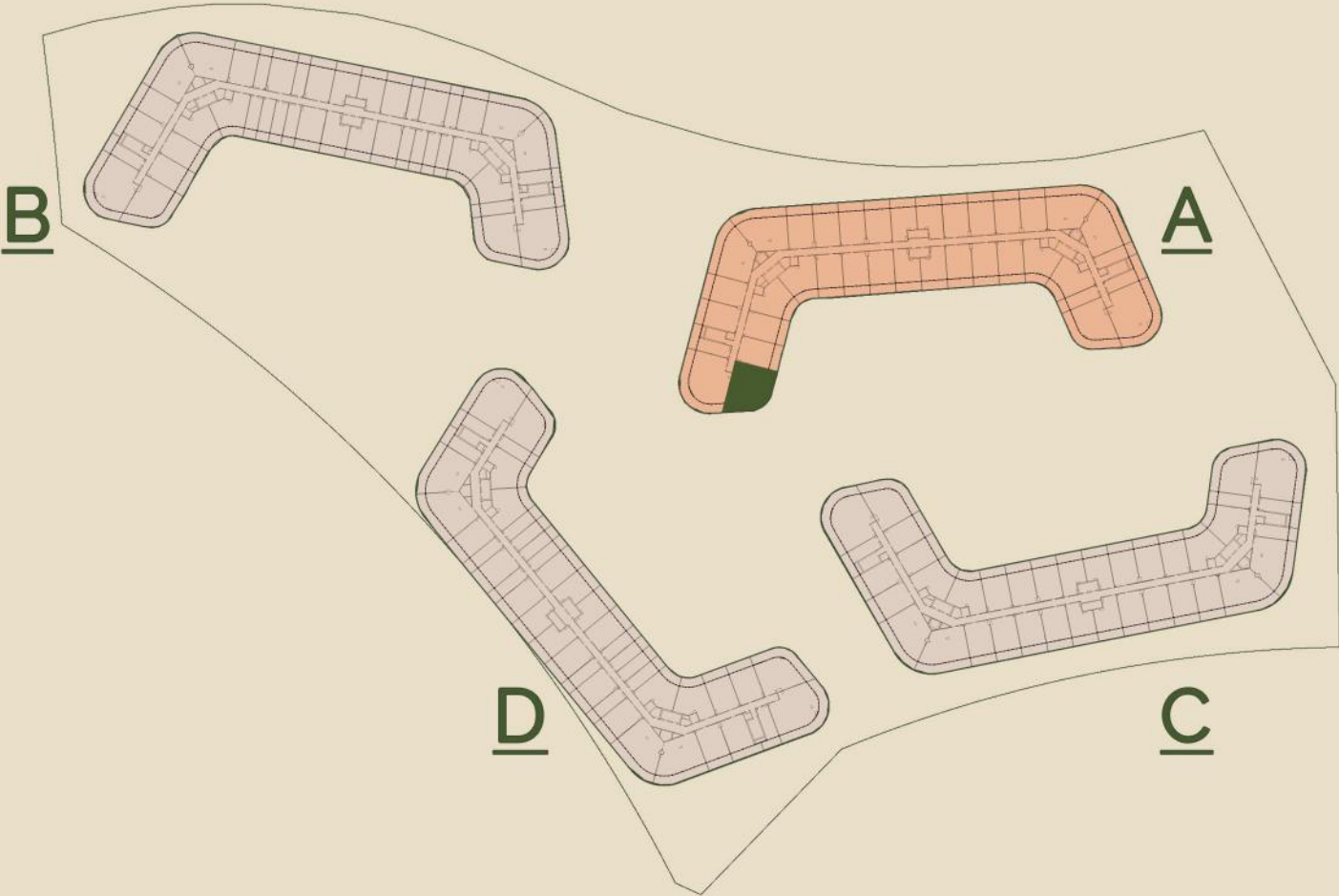

INDOOR AREA	1063.15 sq.ft
OUTDOOR AREA	560.69 sq.ft
TOTAL AREA	1623.84 sq.ft

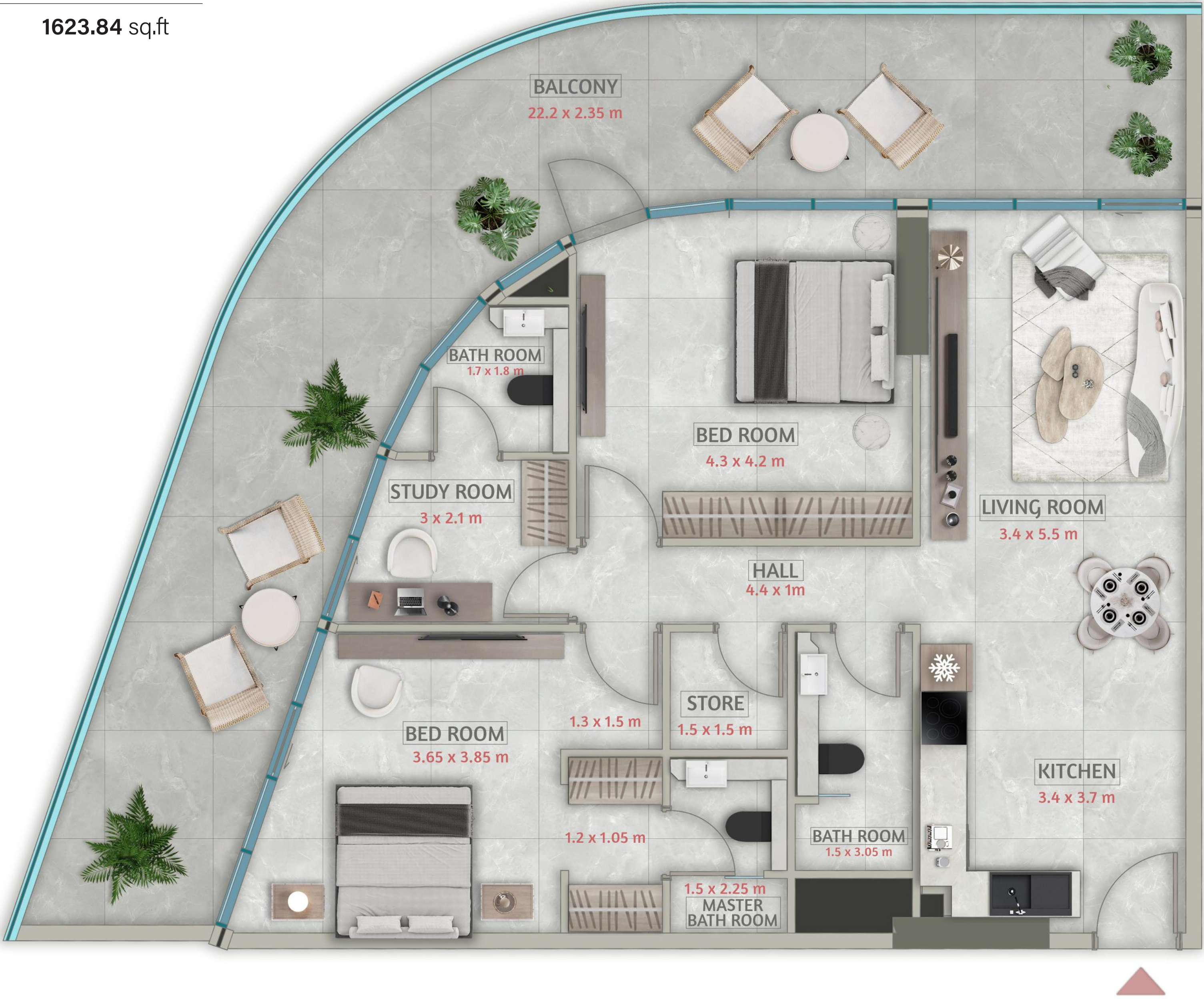

Disclaimer: All dimensions are in imperial and metric, and measured from finish to finish excluding construction tolerances. 2. All materials, dimensions, and drawings are approximate only. 3. Information is subject to change without notice, at developer's absolute discretion. 4. Actual area may vary from the stated area. 5. Drawings not to scale. 6. All images used are for illustrative purposes only and do not represent the actual size, features, specifications, fittings, and furnishings. z The developer reserves the right to make revisions/ alterations, at its absolute discretion, without any liability whatsoever.

SAKURA GARDENS



TOWER A
Type: 2BHK - T12
Level: 7 floor

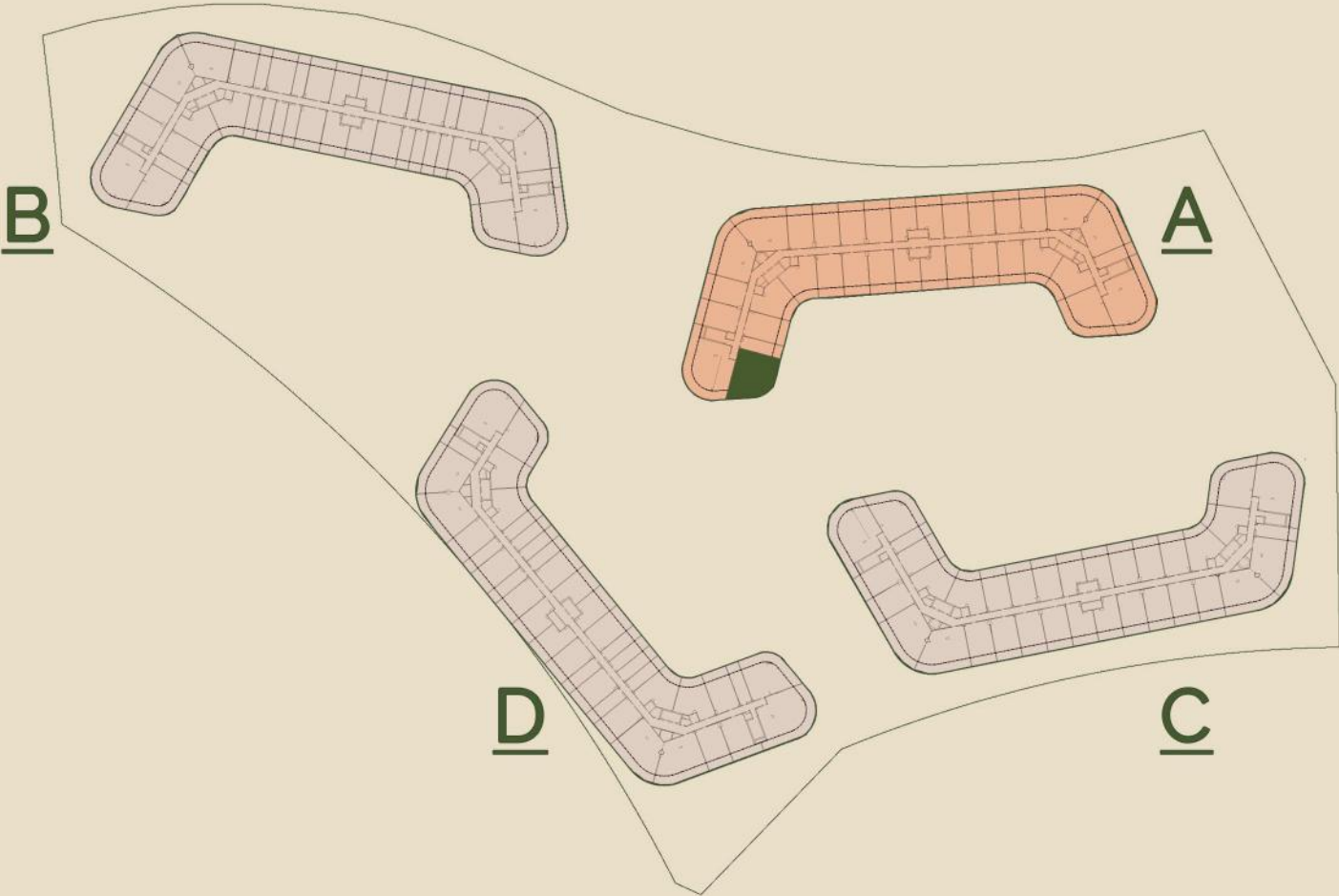

FLOOR PLANS

INDOOR AREA	1051.1 sq.ft
OUTDOOR AREA	558 sq.ft
TOTAL AREA	1609.10 sq.ft



Disclaimer: All dimensions are in imperial and metric, and measured from finish to finish excluding construction tolerances. 2. All materials, dimensions, and drawings are approximate only. 3. Information is subject to change without notice, at developer's absolute discretion. 4. Actual area may vary from the stated area. 5. Drawings not to scale. 6. All images used are for illustrative purposes only and do not represent the actual size, features, specifications, fittings, and furnishings. z The developer reserves the right to make revisions/ alterations, at its absolute discretion, without any liability whatsoever.

SAKURA GARDENS



TOWER A
Type: 3BHK - T02
Level: 2 floor

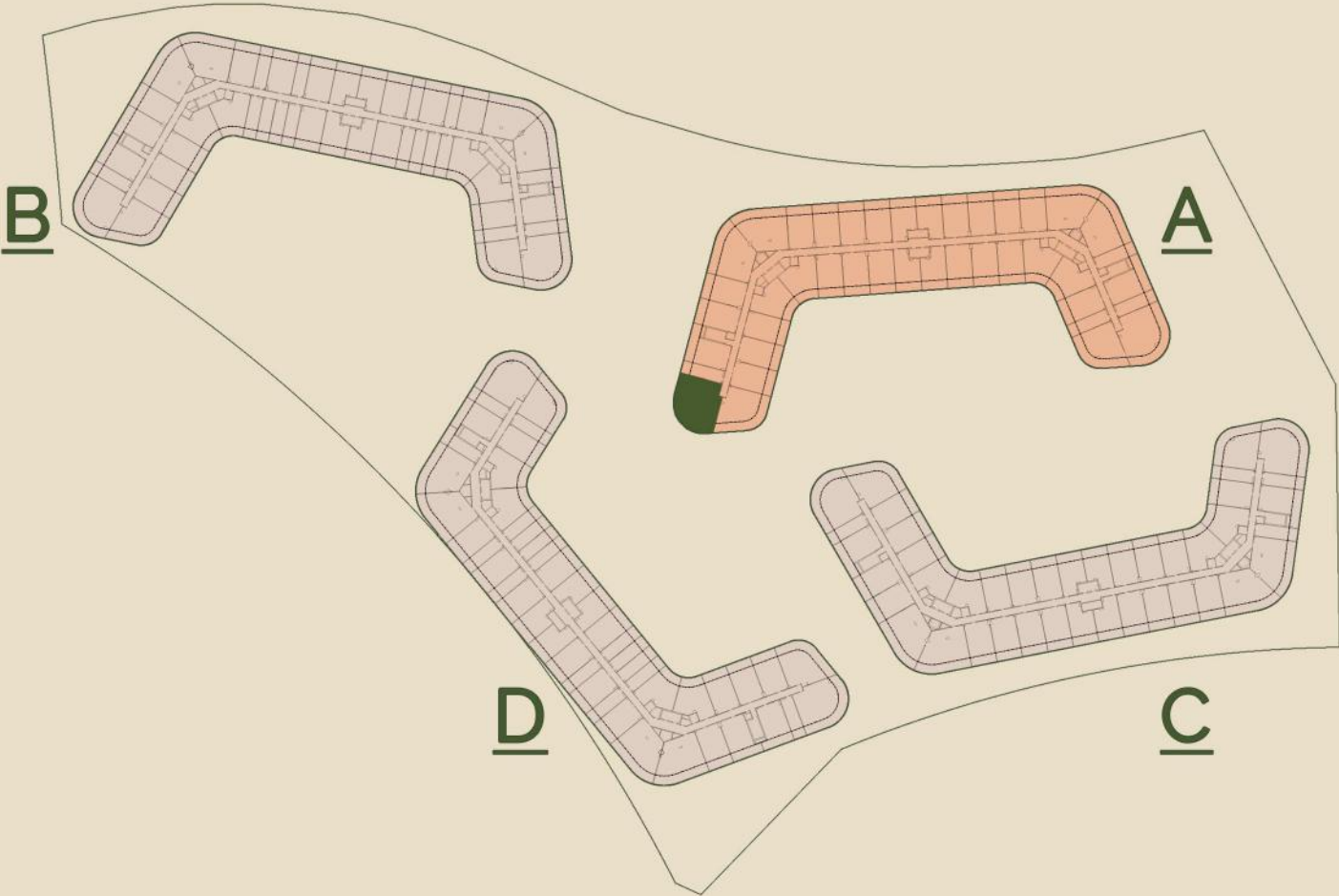

FLOOR PLANS

INDOOR AREA	1218.47 sq.ft
OUTDOOR AREA	621.29 sq.ft
TOTAL AREA	1839.76 sq.ft



Disclaimer: All dimensions are in imperial and metric, and measured from finish to finish excluding construction tolerances. 2. All materials, dimensions, and drawings are approximate only. 3. Information is subject to change without notice, at developer's absolute discretion. 4. Actual area may vary from the stated area. 5. Drawings not to scale. 6. All images used are for illustrative purposes only and do not represent the actual size, features, specifications, fittings, and furnishings. z The developer reserves the right to make revisions/ alterations, at its absolute discretion, without any liability whatsoever.

SAKURA GARDENS



TOWER A
Type: 3BHK - T03
Level: 2 floor

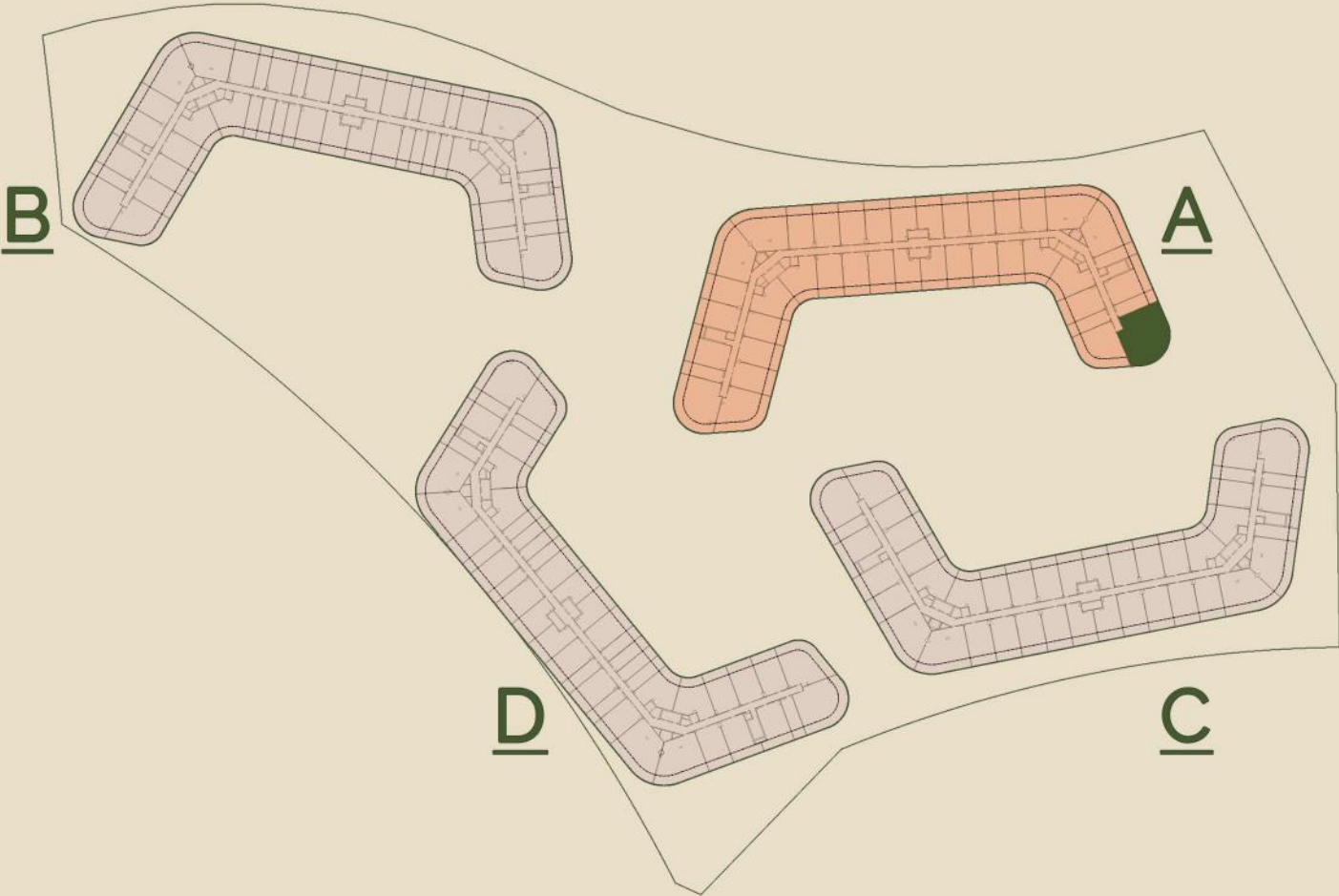

FLOOR PLANS

INDOOR AREA	1340.11 sq.ft
OUTDOOR AREA	644.97 sq.ft
TOTAL AREA	1985.08 sq.ft



Disclaimer: All dimensions are in imperial and metric, and measured from finish to finish excluding construction tolerances. 2. All materials, dimensions, and drawings are approximate only. 3. Information is subject to change without notice, at developer's absolute discretion. 4. Actual area may vary from the stated area. 5. Drawings not to scale. 6. All images used are for illustrative purposes only and do not represent the actual size, features, specifications, fittings, and furnishings. z The developer reserves the right to make revisions/ alterations, at its absolute discretion, without any liability whatsoever.

SAKURA GARDENS



TOWER A
Type: 3BHK - T04
Level: 3 floor

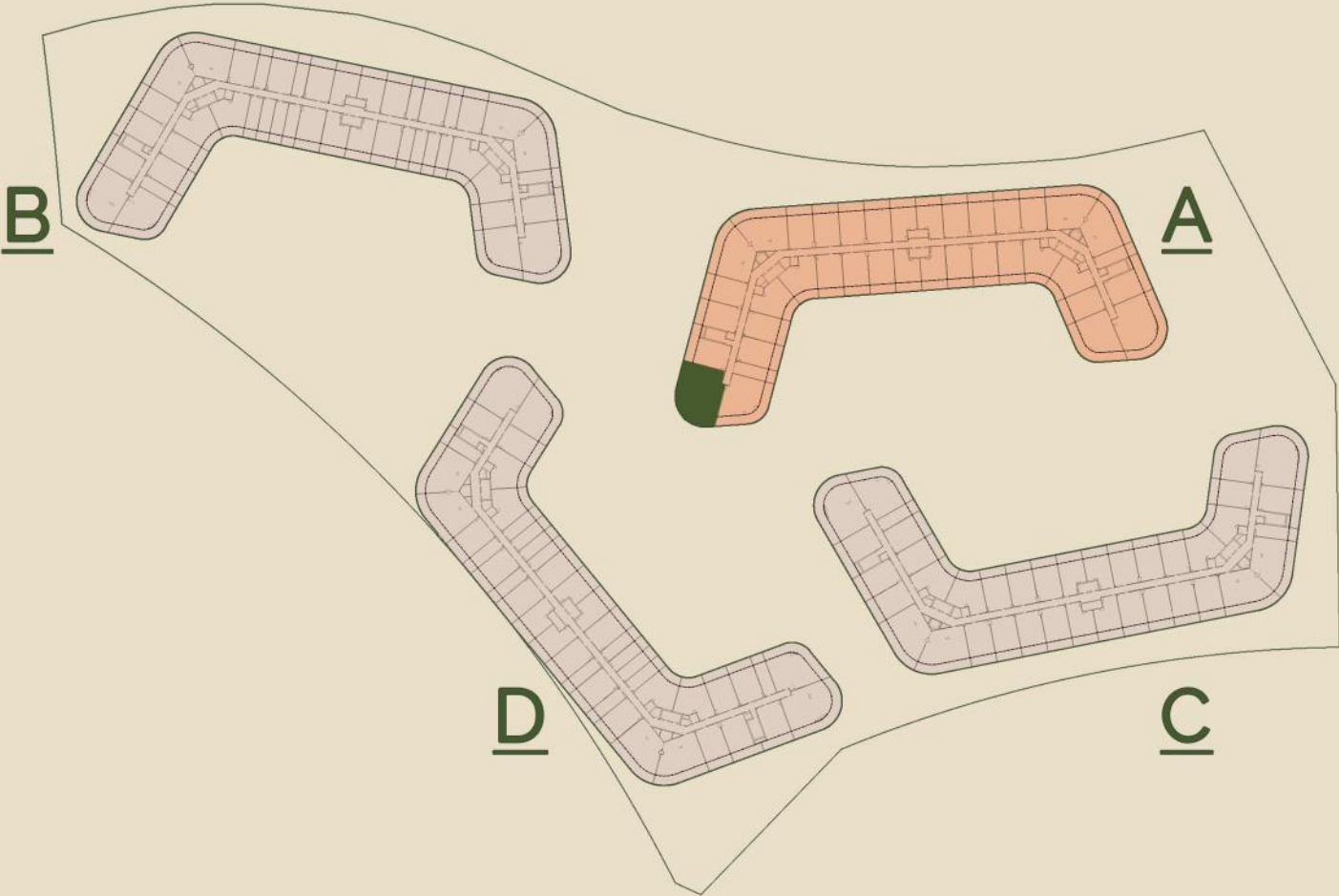

FLOOR PLANS

INDOOR AREA	1388.33 sq.ft
OUTDOOR AREA	666.61 sq.ft
TOTAL AREA	2054.94 sq.ft

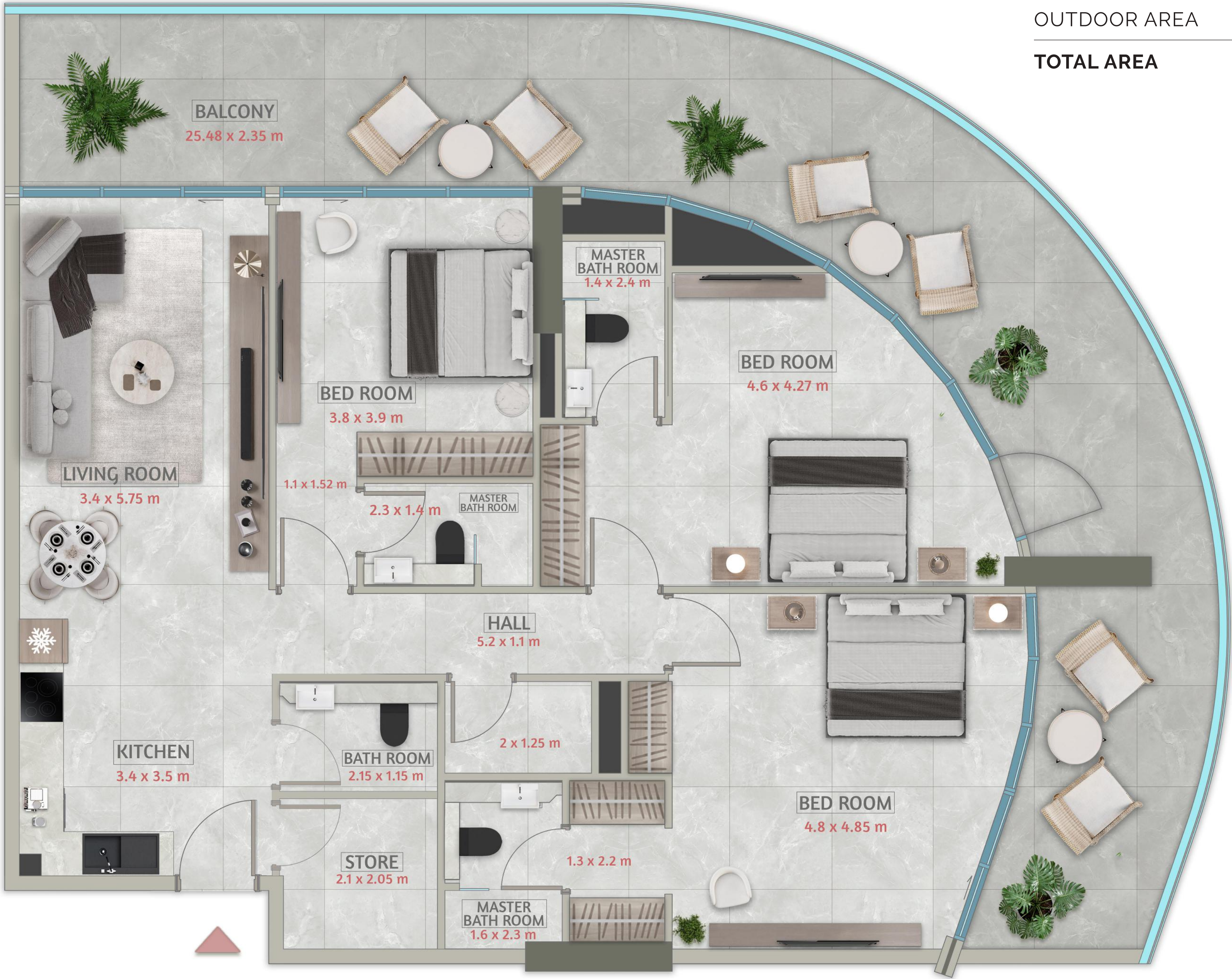

Disclaimer: All dimensions are in imperial and metric, and measured from finish to finish excluding construction tolerances. 2. All materials, dimensions, and drawings are approximate only. 3. Information is subject to change without notice, at developer's absolute discretion. 4. Actual area may vary from the stated area. 5. Drawings not to scale. 6. All images used are for illustrative purposes only and do not represent the actual size, features, specifications, fittings, and furnishings. z The developer reserves the right to make revisions/ alterations, at its absolute discretion, without any liability whatsoever.

SAKURA GARDENS



TOWER A
Type: 3BHK - T05
Levels: 4,6 floors

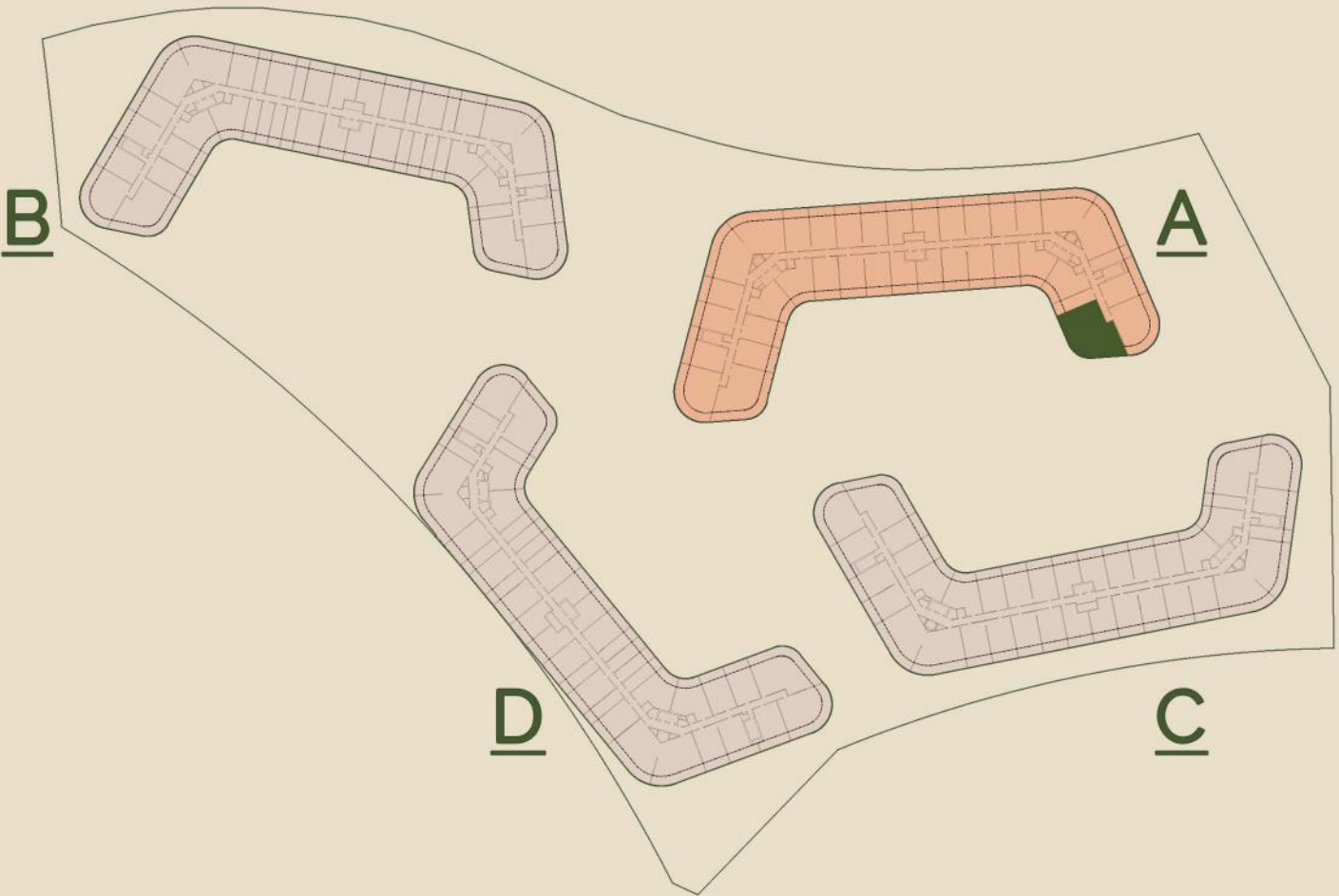

FLOOR PLANS

INDOOR AREA	1388.76 sq.ft
OUTDOOR AREA	678.88 sq.ft
TOTAL AREA	2067.64 sq.ft



Disclaimer: All dimensions are in imperial and metric, and measured from finish to finish excluding construction tolerances. 2. All materials, dimensions, and drawings are approximate only. 3. Information is subject to change without notice, at developer's absolute discretion. 4. Actual area may vary from the stated area. 5. Drawings not to scale. 6. All images used are for illustrative purposes only and do not represent the actual size, features, specifications, fittings, and furnishings. z The developer reserves the right to make revisions/ alterations, at its absolute discretion, without any liability whatsoever.

SAKURA GARDENS



TOWER A
Type: 3BHK - T06
Level: 7 floor

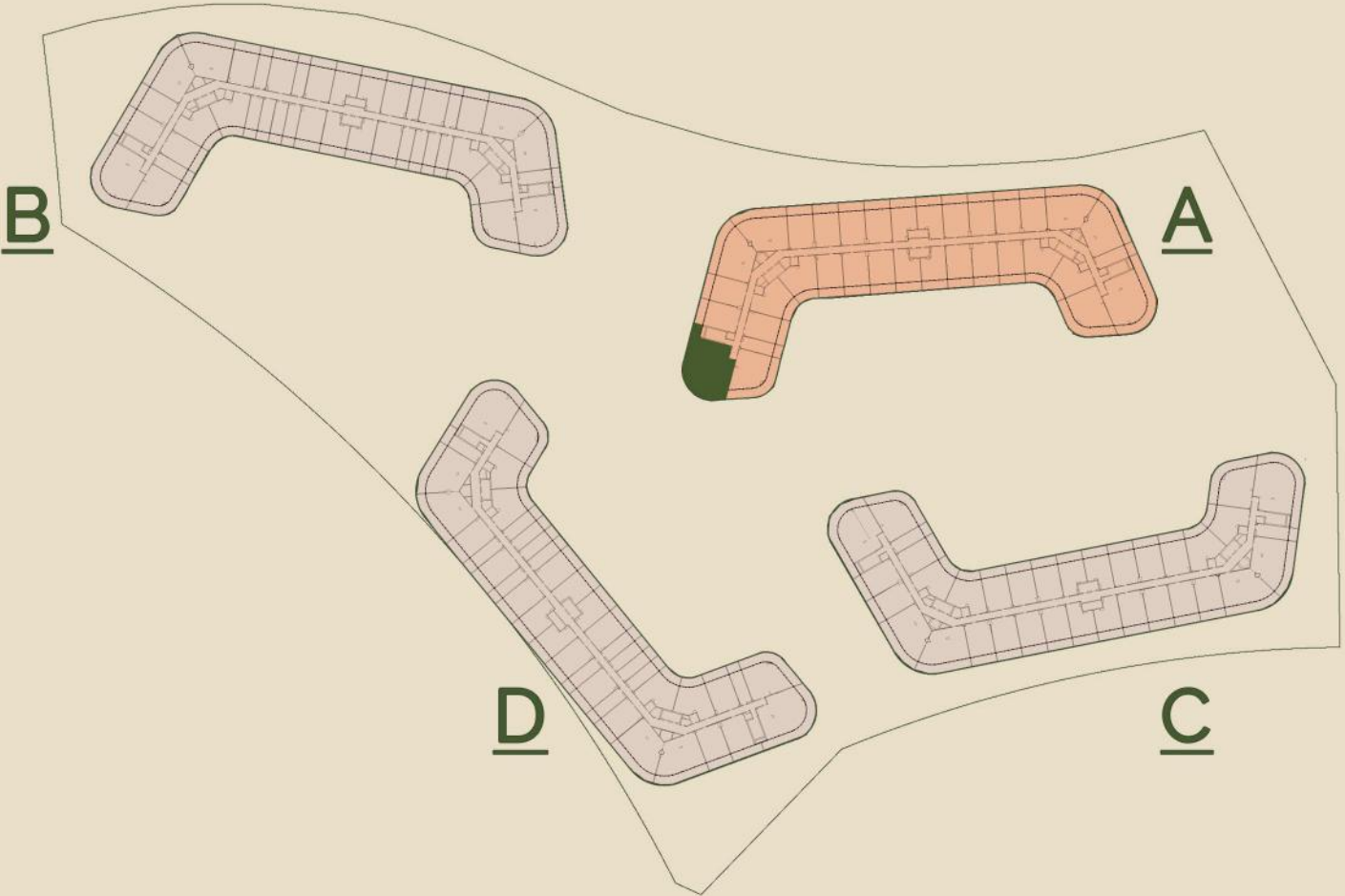

FLOOR PLANS

INDOOR AREA	1471.21 sq.ft
OUTDOOR AREA	786.3 sq.ft
TOTAL AREA	2257.51 sq.ft

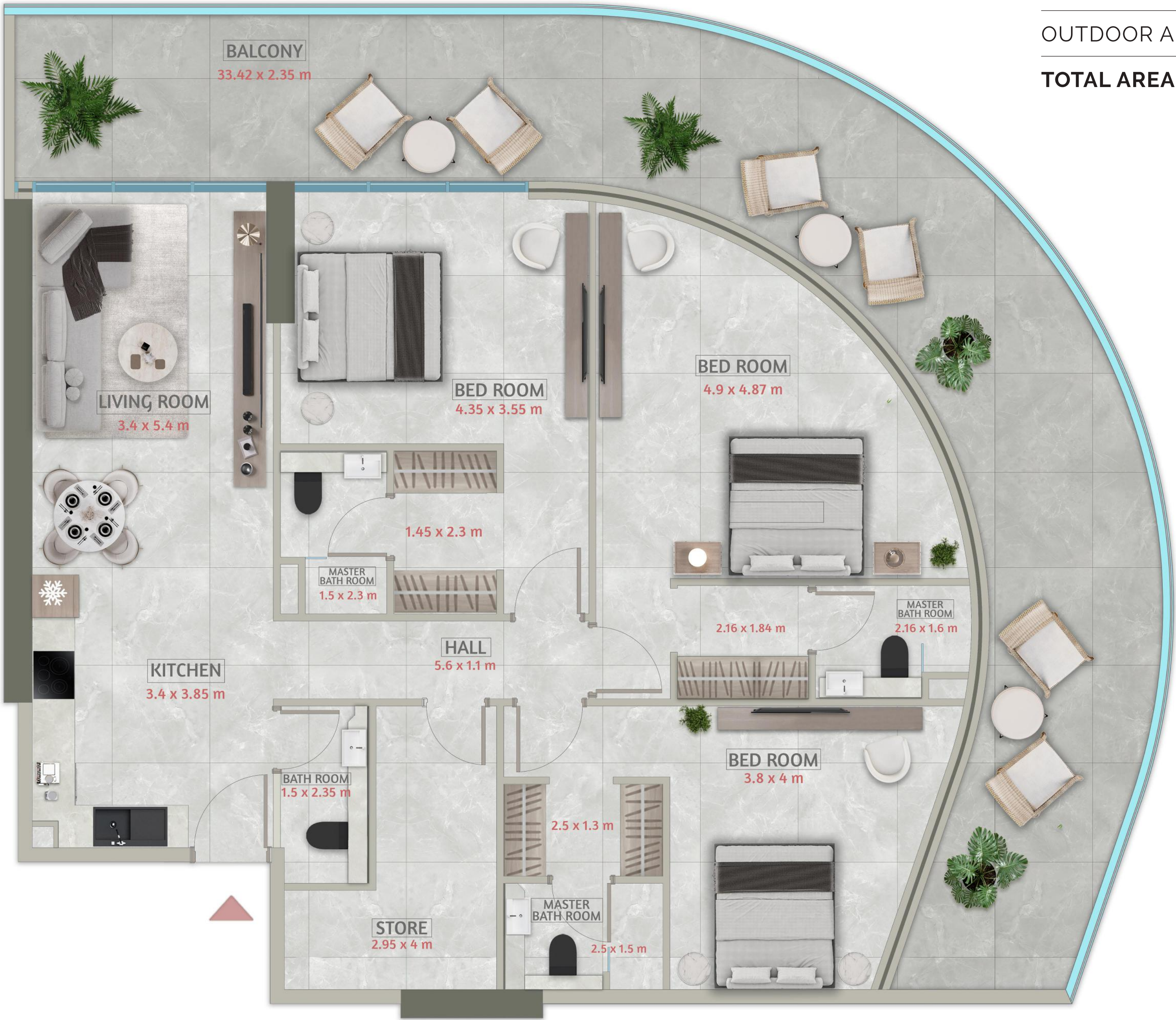

Disclaimer: All dimensions are in imperial and metric, and measured from finish to finish excluding construction tolerances. 2. All materials, dimensions, and drawings are approximate only. 3. Information is subject to change without notice, at developer's absolute discretion. 4. Actual area may vary from the stated area. 5. Drawings not to scale. 6. All images used are for illustrative purposes only and do not represent the actual size, features, specifications, fittings, and furnishings. z The developer reserves the right to make revisions/ alterations, at its absolute discretion, without any liability whatsoever.

SAKURA GARDENS



TOWER A
Type: 3BHK - T07
Level: 8 floor

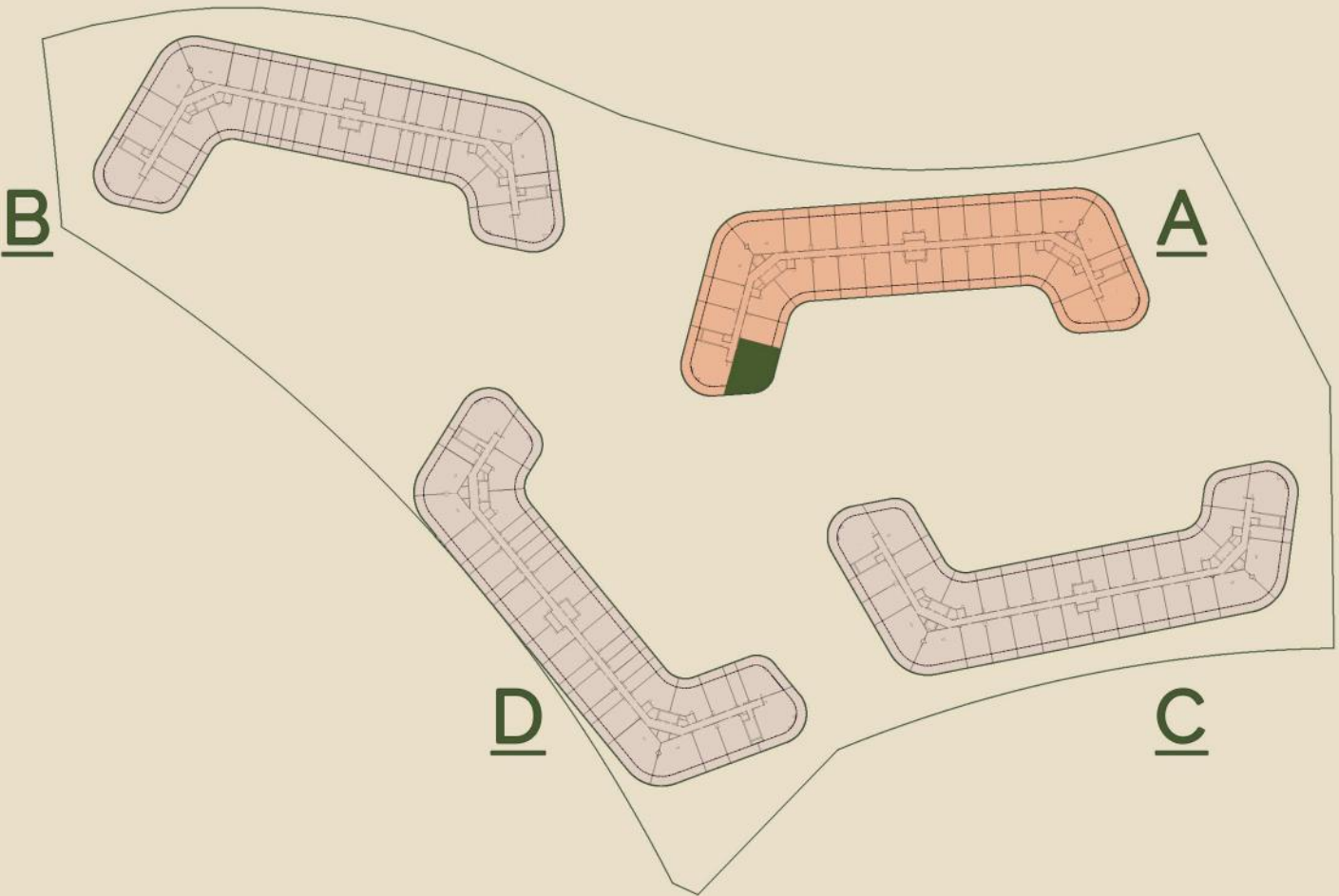

FLOOR PLANS

INDOOR AREA	1211.59 sq.ft
OUTDOOR AREA	594.71 sq.ft
TOTAL AREA	1806.30 sq.ft



Disclaimer: All dimensions are in imperial and metric, and measured from finish to finish excluding construction tolerances. 2. All materials, dimensions, and drawings are approximate only. 3. Information is subject to change without notice, at developer's absolute discretion. 4. Actual area may vary from the stated area. 5. Drawings not to scale. 6. All images used are for illustrative purposes only and do not represent the actual size, features, specifications, fittings, and furnishings. z The developer reserves the right to make revisions/ alterations, at its absolute discretion, without any liability whatsoever.

SAKURA GARDENS



TOWER A
Type: 3BHK - T08
Level: 3 floor

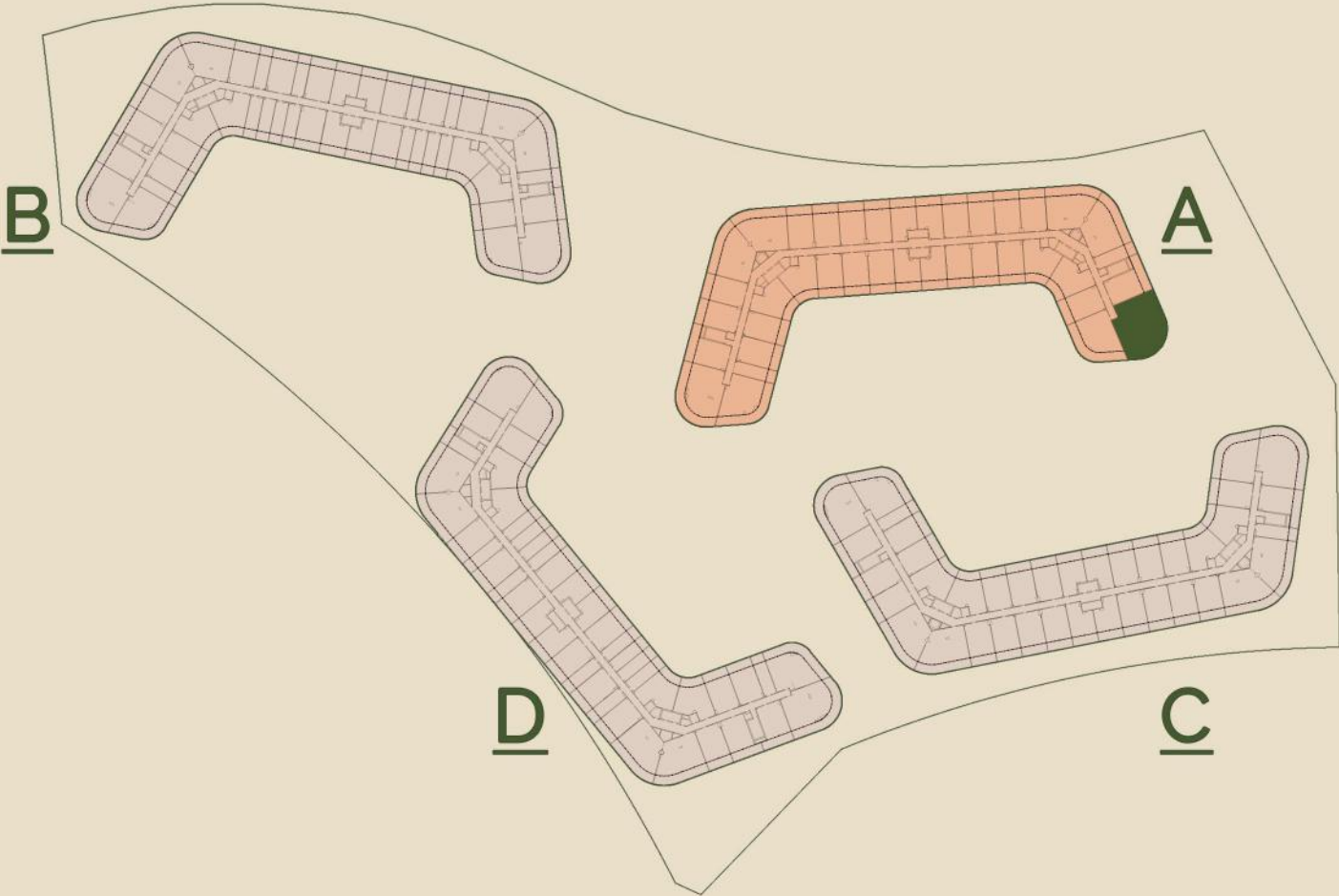

FLOOR PLANS

INDOOR AREA	1557.43 sq.ft
OUTDOOR AREA	690.72 sq.ft
TOTAL AREA	2248.15 sq.ft



Disclaimer: All dimensions are in imperial and metric, and measured from finish to finish excluding construction tolerances. 2. All materials, dimensions, and drawings are approximate only. 3. Information is subject to change without notice, at developer's absolute discretion. 4. Actual area may vary from the stated area. 5. Drawings not to scale. 6. All images used are for illustrative purposes only and do not represent the actual size, features, specifications, fittings, and furnishings. z The developer reserves the right to make revisions/ alterations, at its absolute discretion, without any liability whatsoever.

SAKURA GARDENS



TOWER A
Type: 3BHK - T09
Level: 5 floor

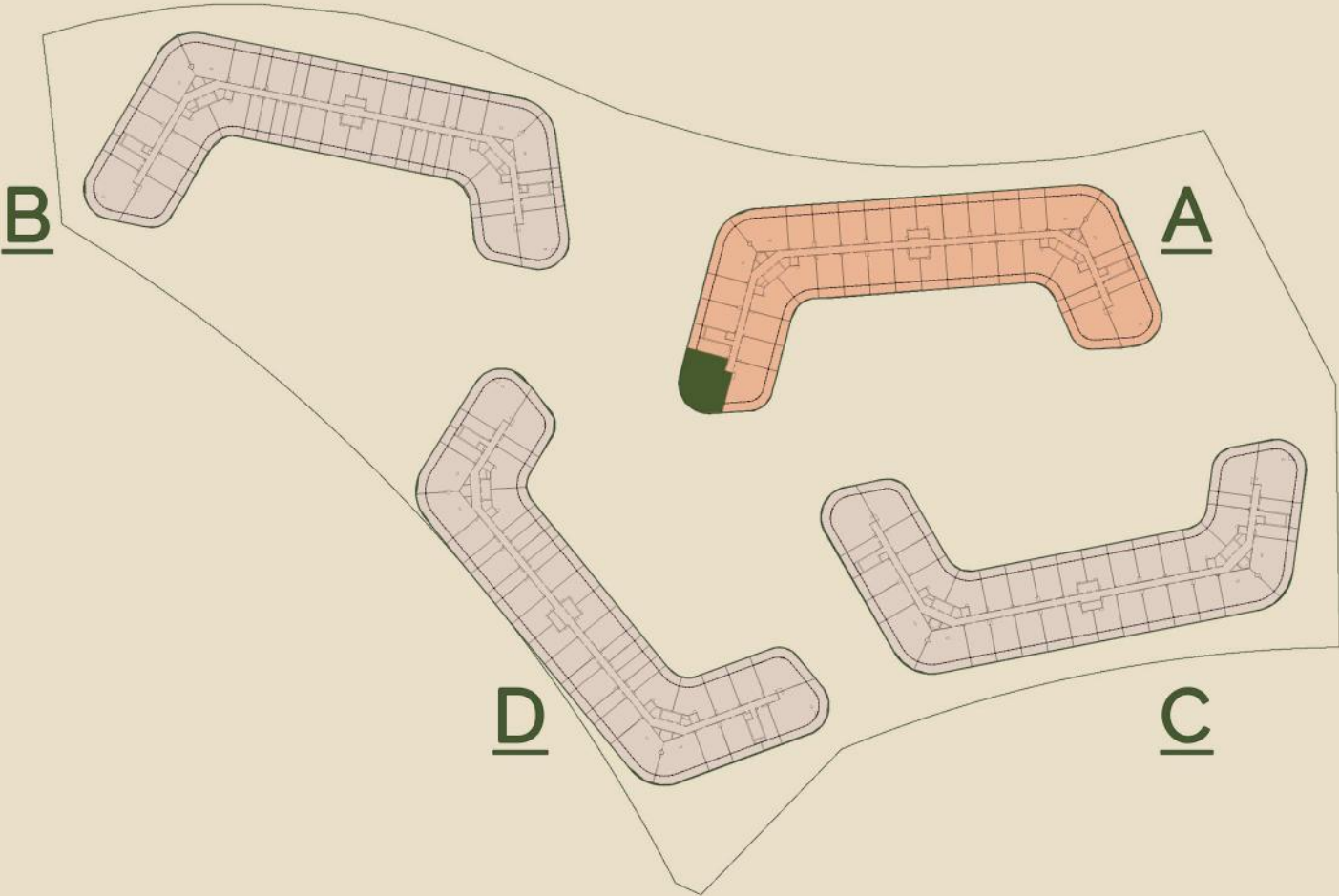

FLOOR PLANS

INDOOR AREA	1512.22 sq.ft
OUTDOOR AREA	686.95 sq.ft
TOTAL AREA	2199.17 sq.ft



Disclaimer: All dimensions are in imperial and metric, and measured from finish to finish excluding construction tolerances. 2. All materials, dimensions, and drawings are approximate only. 3. Information is subject to change without notice, at developer's absolute discretion. 4. Actual area may vary from the stated area. 5. Drawings not to scale. 6. All images used are for illustrative purposes only and do not represent the actual size, features, specifications, fittings, and furnishings. z The developer reserves the right to make revisions/ alterations, at its absolute discretion, without any liability whatsoever.

SAKURA GARDENS



TOWER A
Type: 3BHK - T10
Level: 7 floor

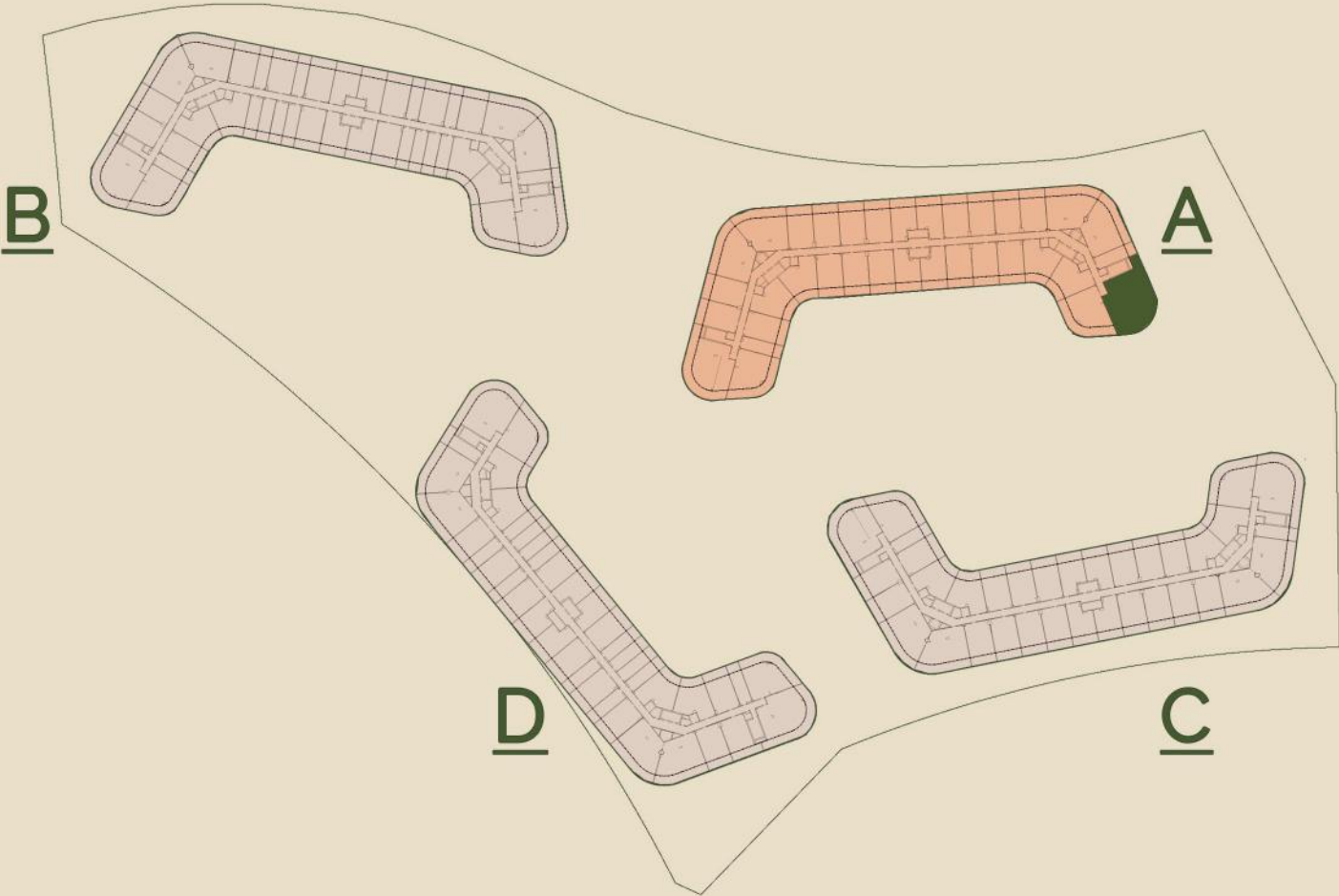

FLOOR PLANS

INDOOR AREA	1512.65 sq.ft
OUTDOOR AREA	777.58 sq.ft
TOTAL AREA	2290.23 sq.ft



Disclaimer: All dimensions are in imperial and metric, and measured from finish to finish excluding construction tolerances. 2. All materials, dimensions, and drawings are approximate only. 3. Information is subject to change without notice, at developer's absolute discretion. 4. Actual area may vary from the stated area. 5. Drawings not to scale. 6. All images used are for illustrative purposes only and do not represent the actual size, features, specifications, fittings, and furnishings. z The developer reserves the right to make revisions/ alterations, at its absolute discretion, without any liability whatsoever.

SAKURA GARDENS



TOWER A
Type: 4BHK - T01
Level: 9 floor

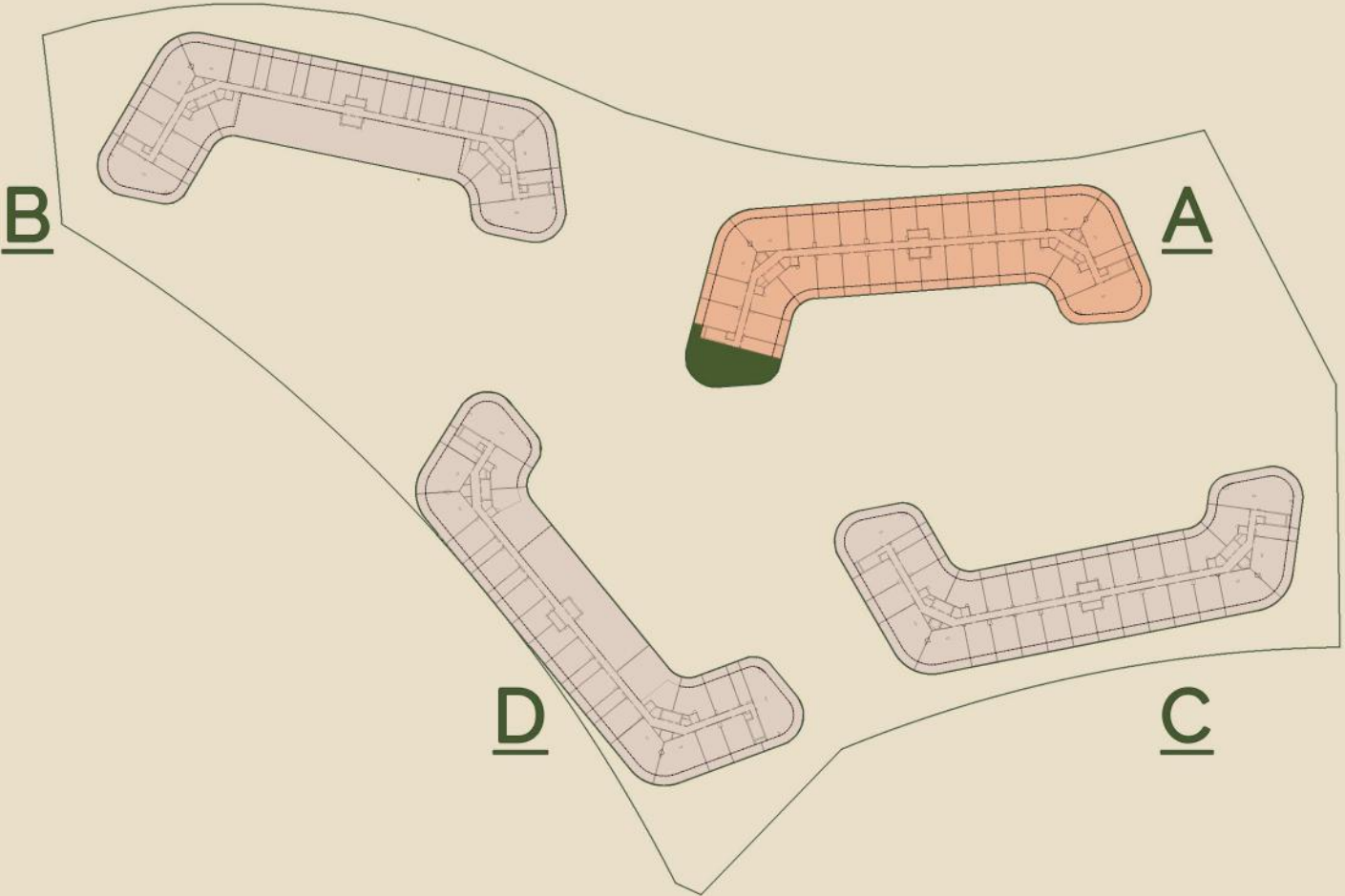

FLOOR PLANS

INDOOR AREA	1718.89 sq.ft
OUTDOOR AREA	1137.1 sq.ft
TOTAL AREA	2855.99 sq.ft

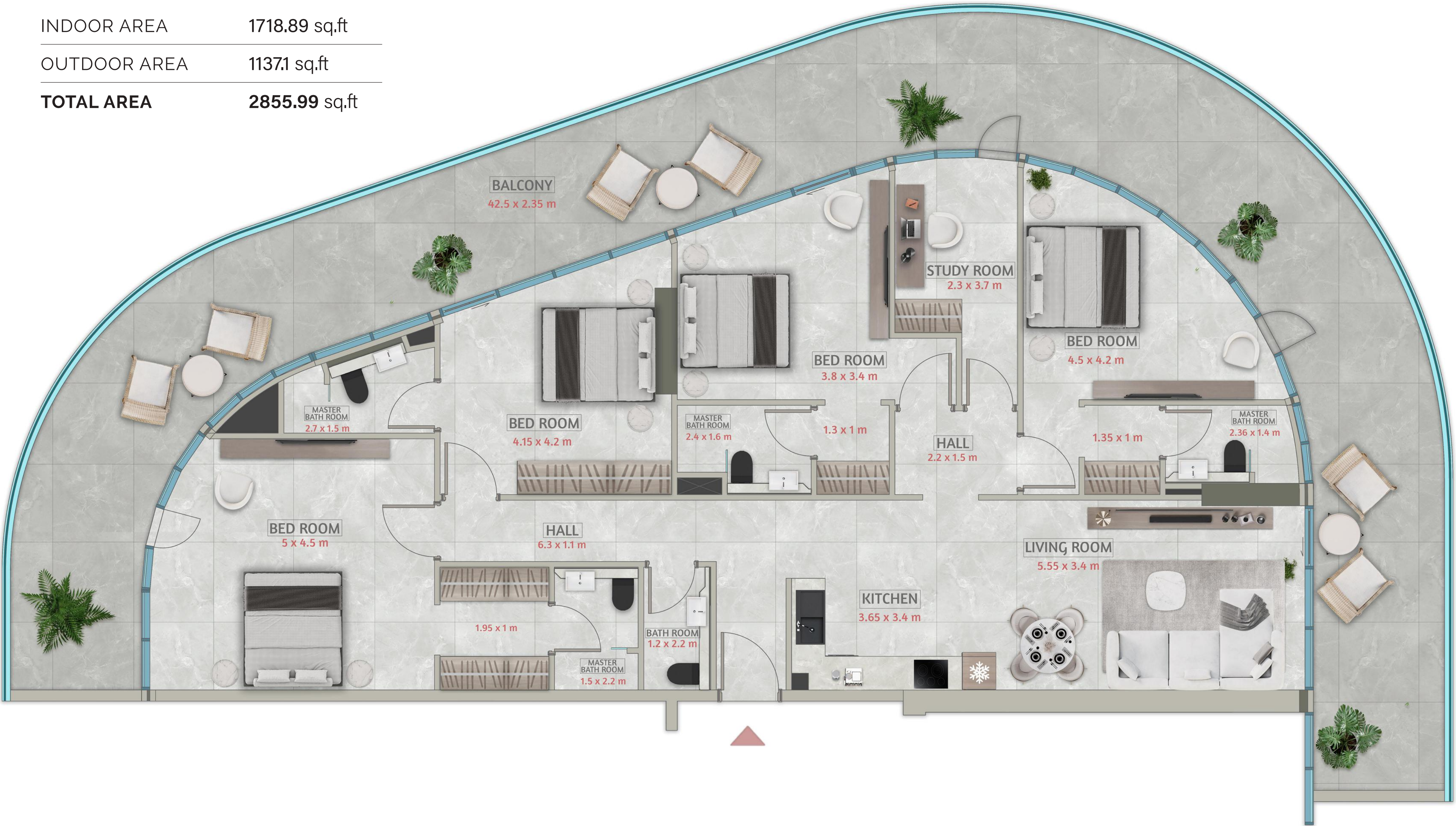

Disclaimer: All dimensions are in imperial and metric, and measured from finish to finish excluding construction tolerances. 2. All materials, dimensions, and drawings are approximate only. 3. Information is subject to change without notice, at developer's absolute discretion. 4. Actual area may vary from the stated area. 5. Drawings not to scale. 6. All images used are for illustrative purposes only and do not represent the actual size, features, specifications, fittings, and furnishings. z The developer reserves the right to make revisions/ alterations, at its absolute discretion, without any liability whatsoever.

SAKURA GARDENS



TOWER A
Type: 4BHK - T02
Level: 9 floor

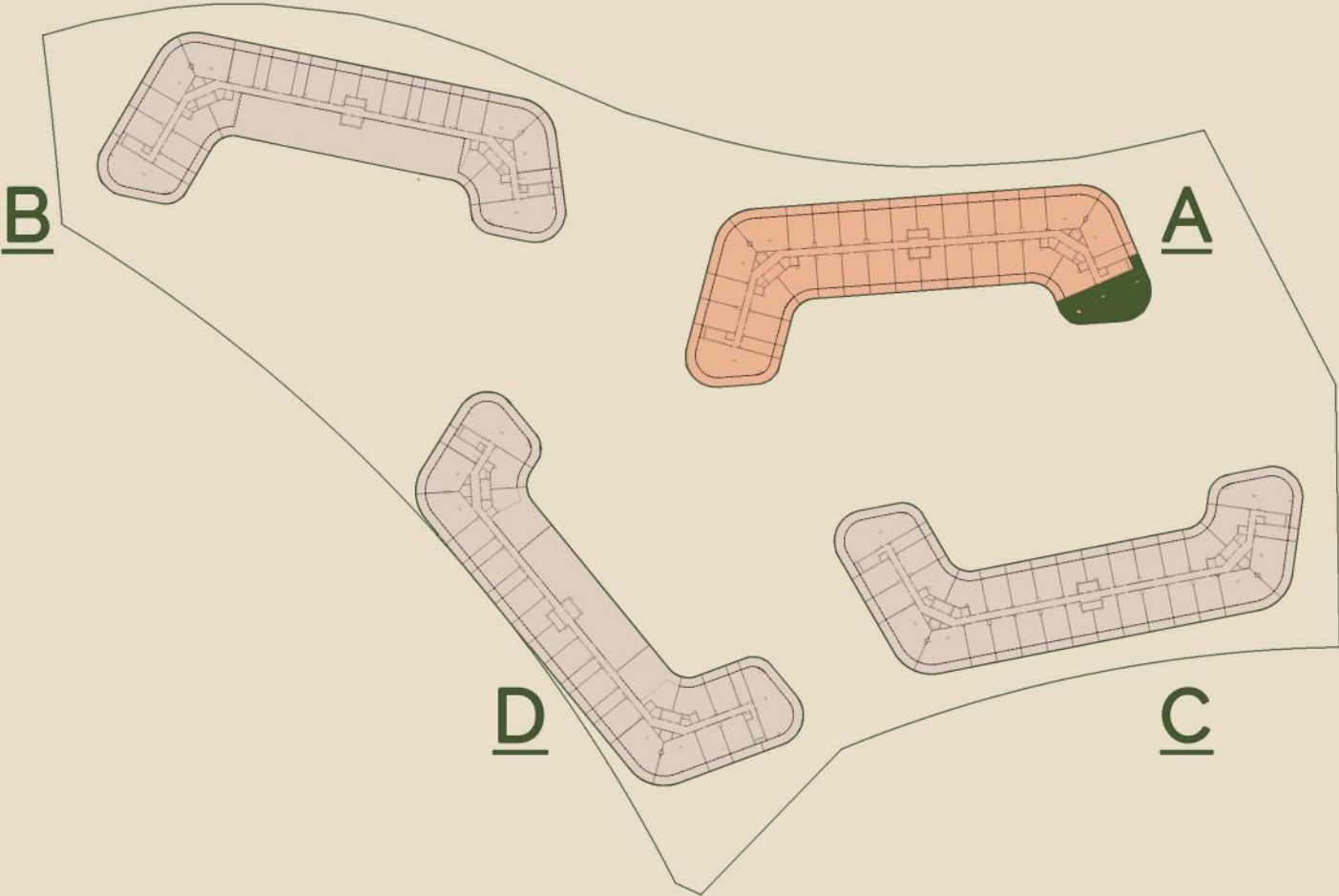

FLOOR PLANS

INDOOR AREA	1779.06 sq.ft
OUTDOOR AREA	1135.81 sq.ft
TOTAL AREA	2914.87 sq.ft



Disclaimer: All dimensions are in imperial and metric, and measured from finish to finish excluding construction tolerances. 2. All materials, dimensions, and drawings are approximate only. 3. Information is subject to change without notice, at developer's absolute discretion. 4. Actual area may vary from the stated area. 5. Drawings not to scale. 6. All images used are for illustrative purposes only and do not represent the actual size, features, specifications, fittings, and furnishings. z The developer reserves the right to make revisions/ alterations, at its absolute discretion, without any liability whatsoever.

HRE
DEVELOPMENT

SAKURA *GARDENS*

WHERE PEACE IS LUXURY

FLOOR PLANS

DAYA BUILDING TOWER D

FALCON CITY OF WONDERS / DUBAI

SAKURA

GARDENS

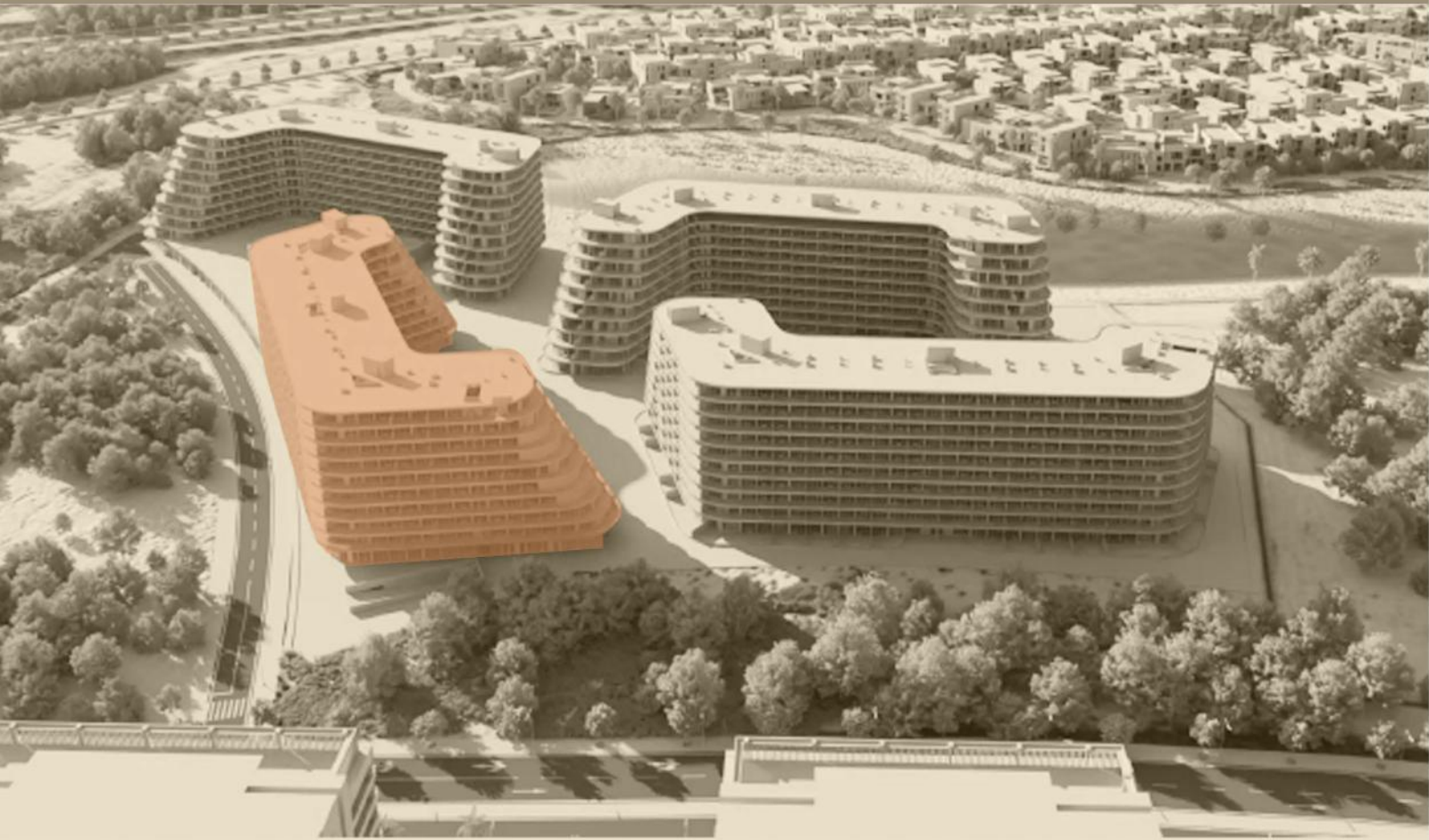

TOWER D
Type: **STUDIO -T01**
Levels : 1 - 9 floors

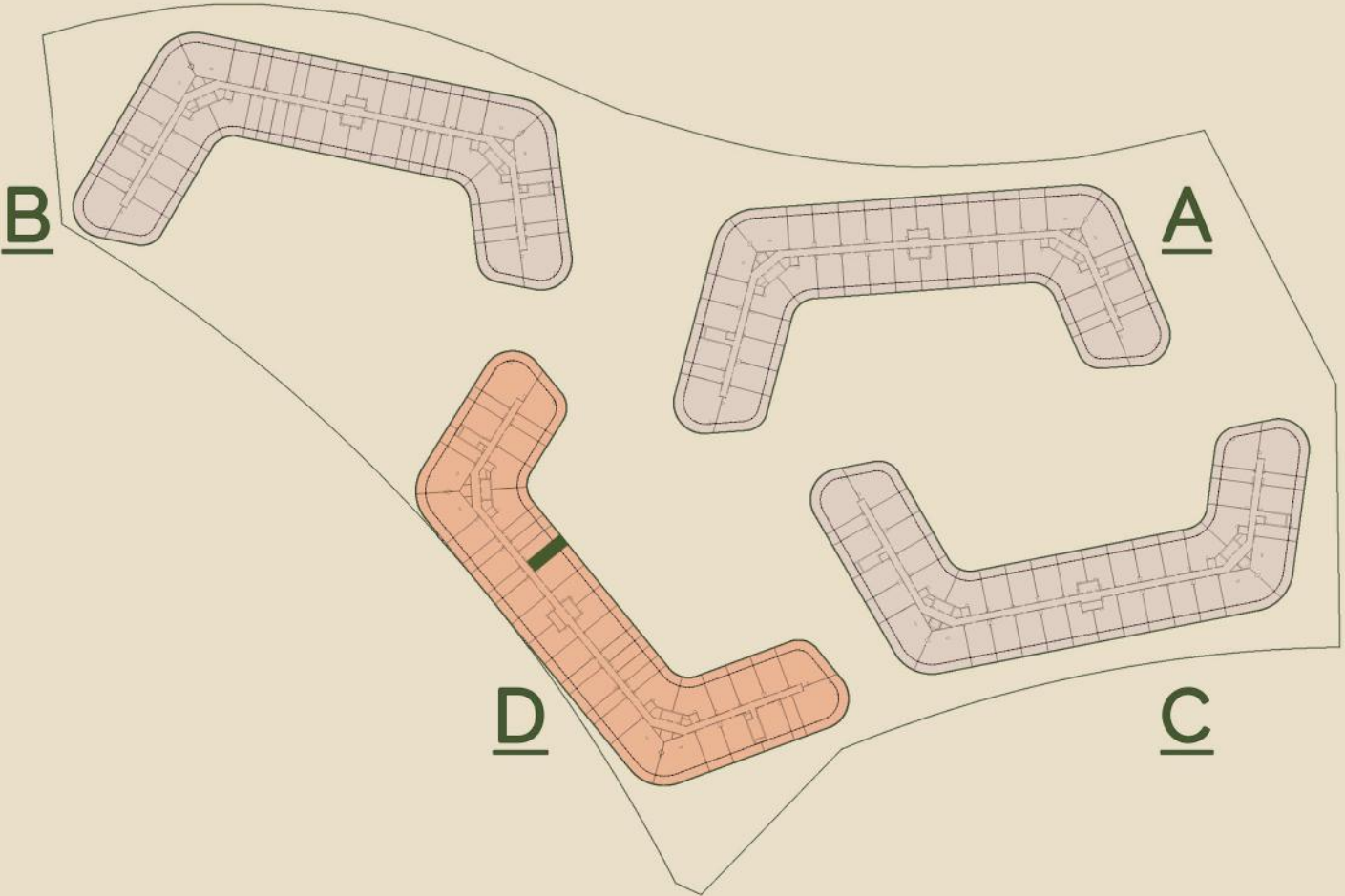

INDOOR AREA	354.99 sq.ft
OUTDOOR AREA	97.2 sq.ft
TOTAL AREA	452.19 sq.ft

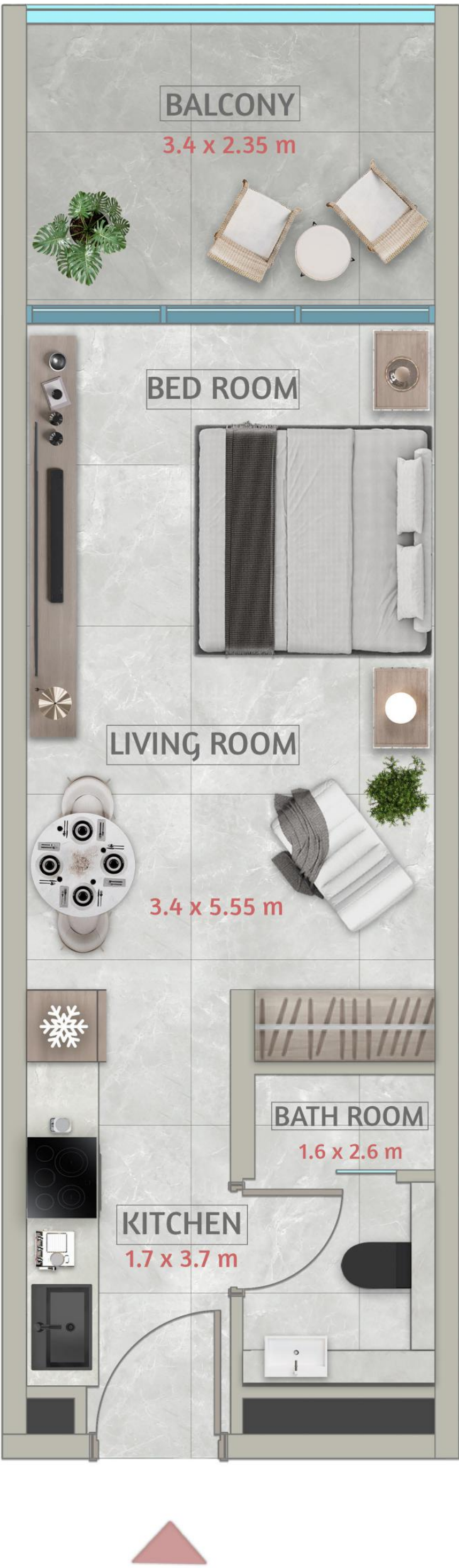

Disclaimer: All dimensions are in imperial and metric, and measured from finish to finish excluding construction tolerances. 2. All materials, dimensions, and drawings are approximate only. 3. Information is subject to change without notice, at developer's absolute discretion. 4. Actual area may vary from the stated area. 5. Drawings not to scale. 6. All images used are for illustrative purposes only and do not represent the actual size, features, specifications, fittings, and furnishings. z The developer reserves the right to make revisions/ alterations, at its absolute discretion, without any liability whatsoever.

SAKURA

GARDENS

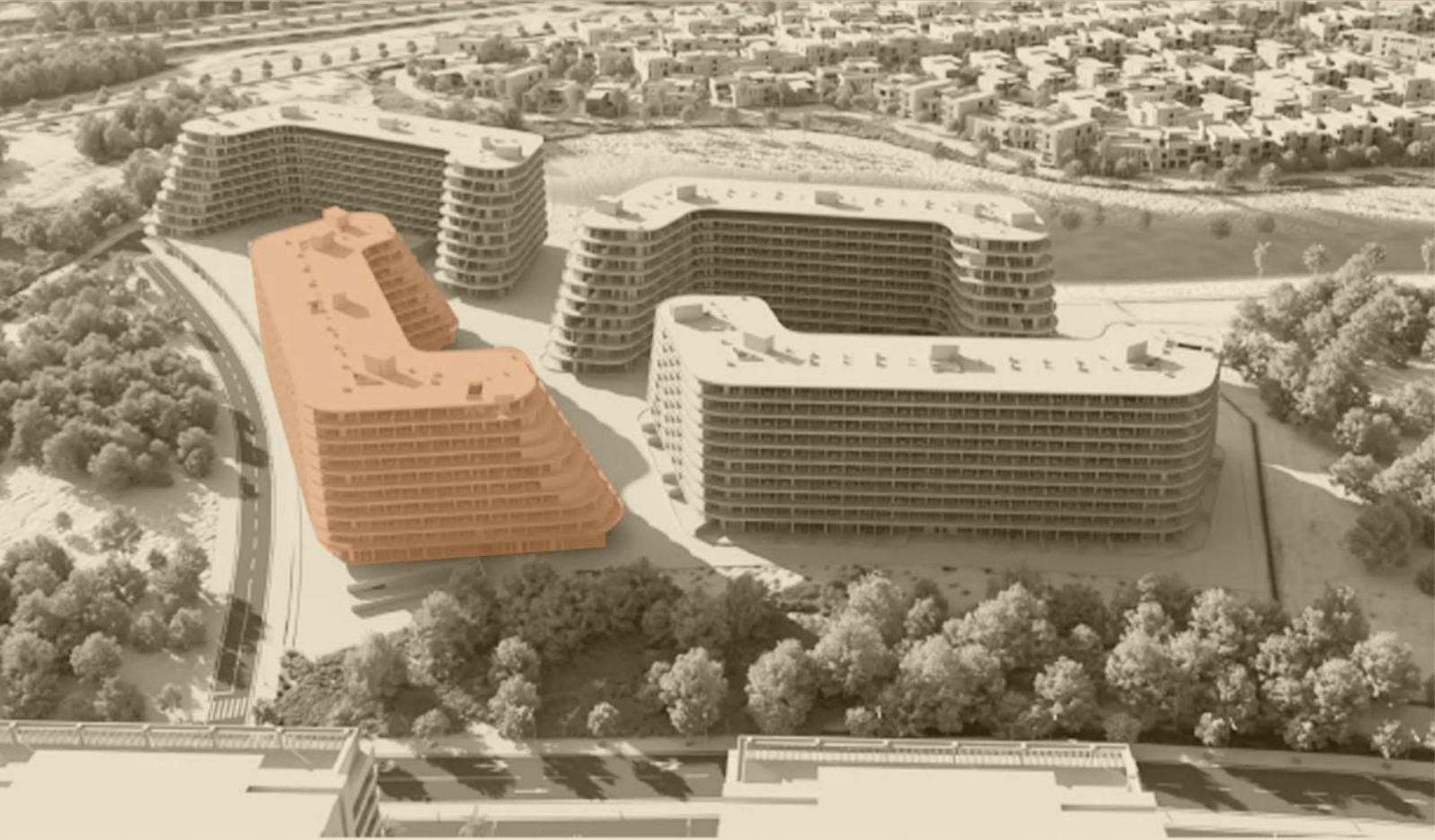

TOWER D
Type: **STUDIO -T02**
Levels : 1 - 9 floors

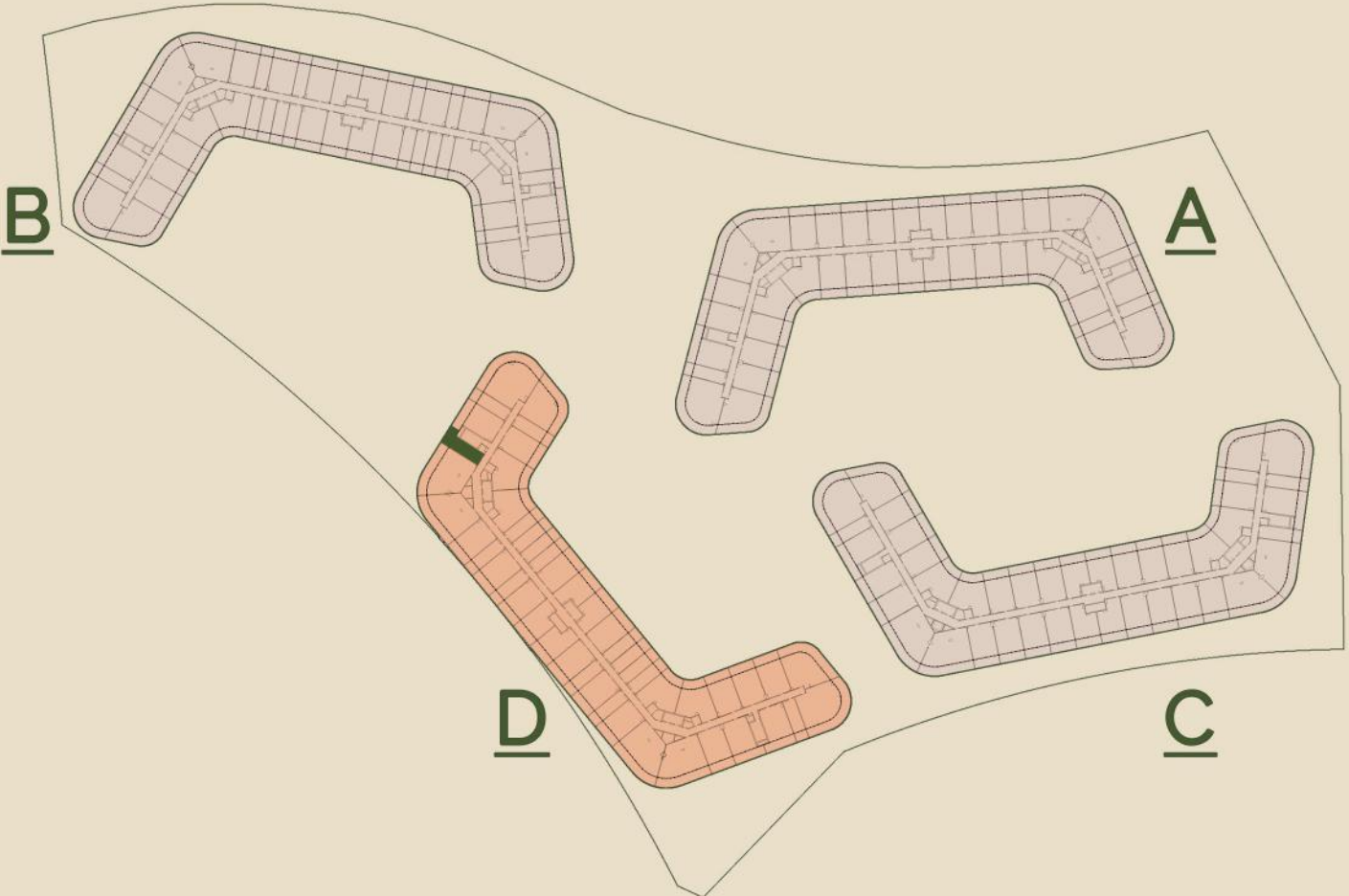

INDOOR AREA	362.64 sq.ft
OUTDOOR AREA	148.33 sq.ft
TOTAL AREA	511.07 sq.ft



Disclaimer: All dimensions are in imperial and metric, and measured from finish to finish excluding construction tolerances. 2. All materials, dimensions, and drawings are approximate only. 3. Information is subject to change without notice, at developer's absolute discretion. 4. Actual area may vary from the stated area. 5. Drawings not to scale. 6. All images used are for illustrative purposes only and do not represent the actual size, features, specifications, fittings, and furnishings. z The developer reserves the right to make revisions/ alterations, at its absolute discretion, without any liability whatsoever.

SAKURA

GARDENS

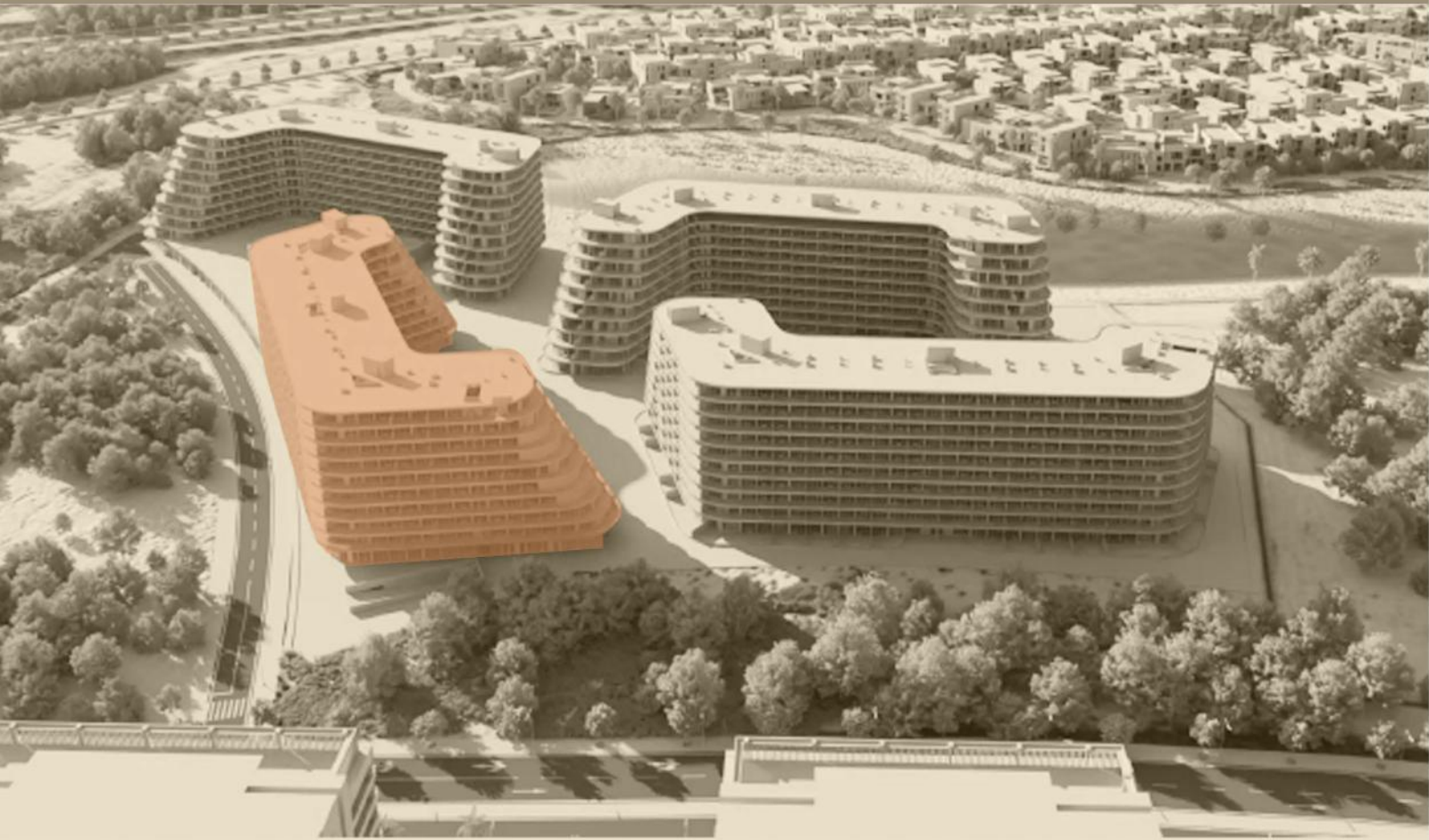

TOWER D
Type: **1BHK - T01**
Levels : 1 - 9 floors

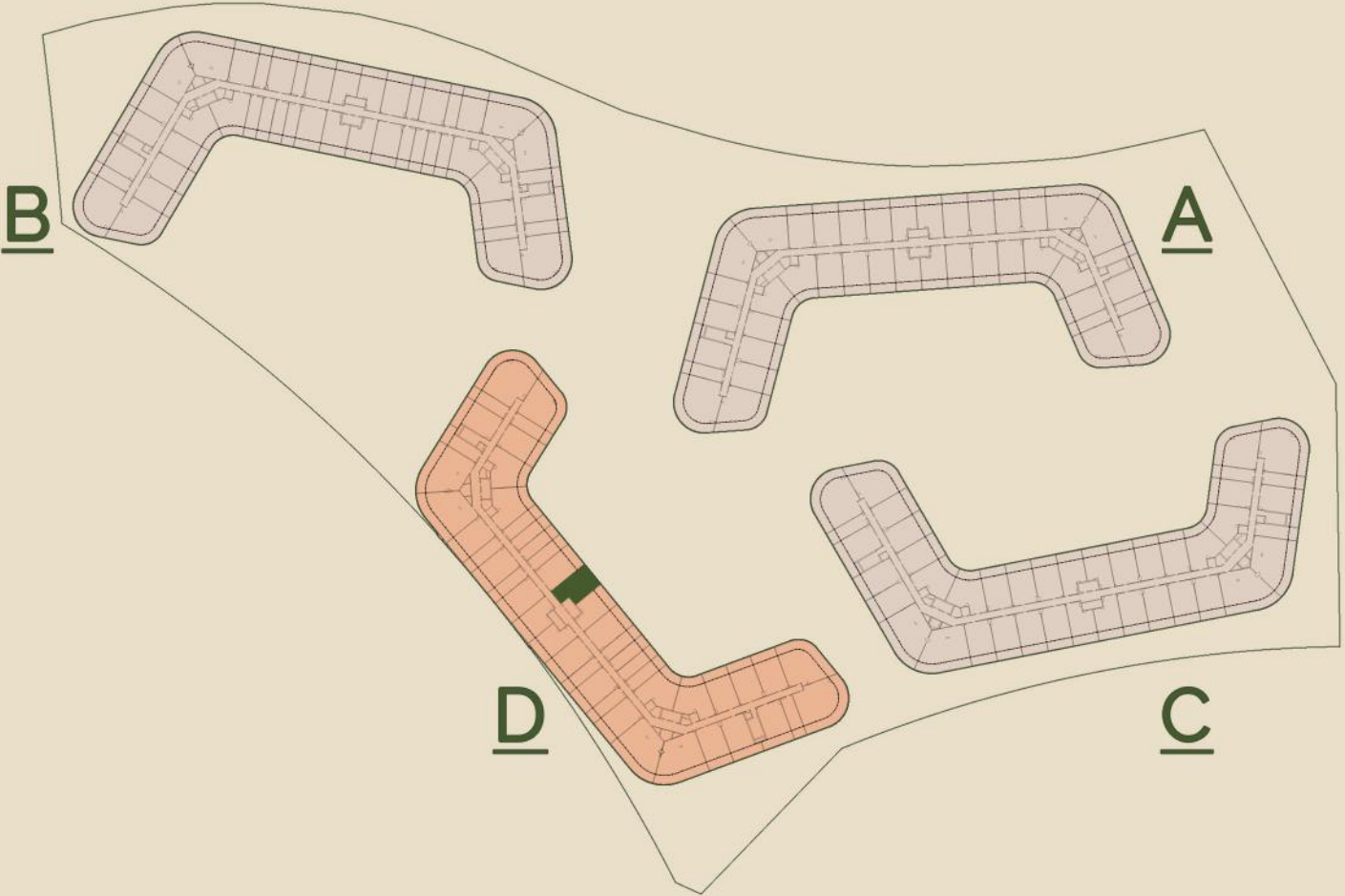

FLOOR PLANS



INDOOR AREA	628.4 sq.ft
OUTDOOR AREA	194.4 sq.ft
TOTAL AREA	822.80 sq.ft

Disclaimer: All dimensions are in imperial and metric, and measured from finish to finish excluding construction tolerances. 2. All materials, dimensions, and drawings are approximate only. 3. Information is subject to change without notice, at developer's absolute discretion. 4. Actual area may vary from the stated area. 5. Drawings not to scale. 6. All images used are for illustrative purposes only and do not represent the actual size, features, specifications, fittings, and furnishings. z The developer reserves the right to make revisions/ alterations, at its absolute discretion, without any liability whatsoever.

SAKURA

GARDENS

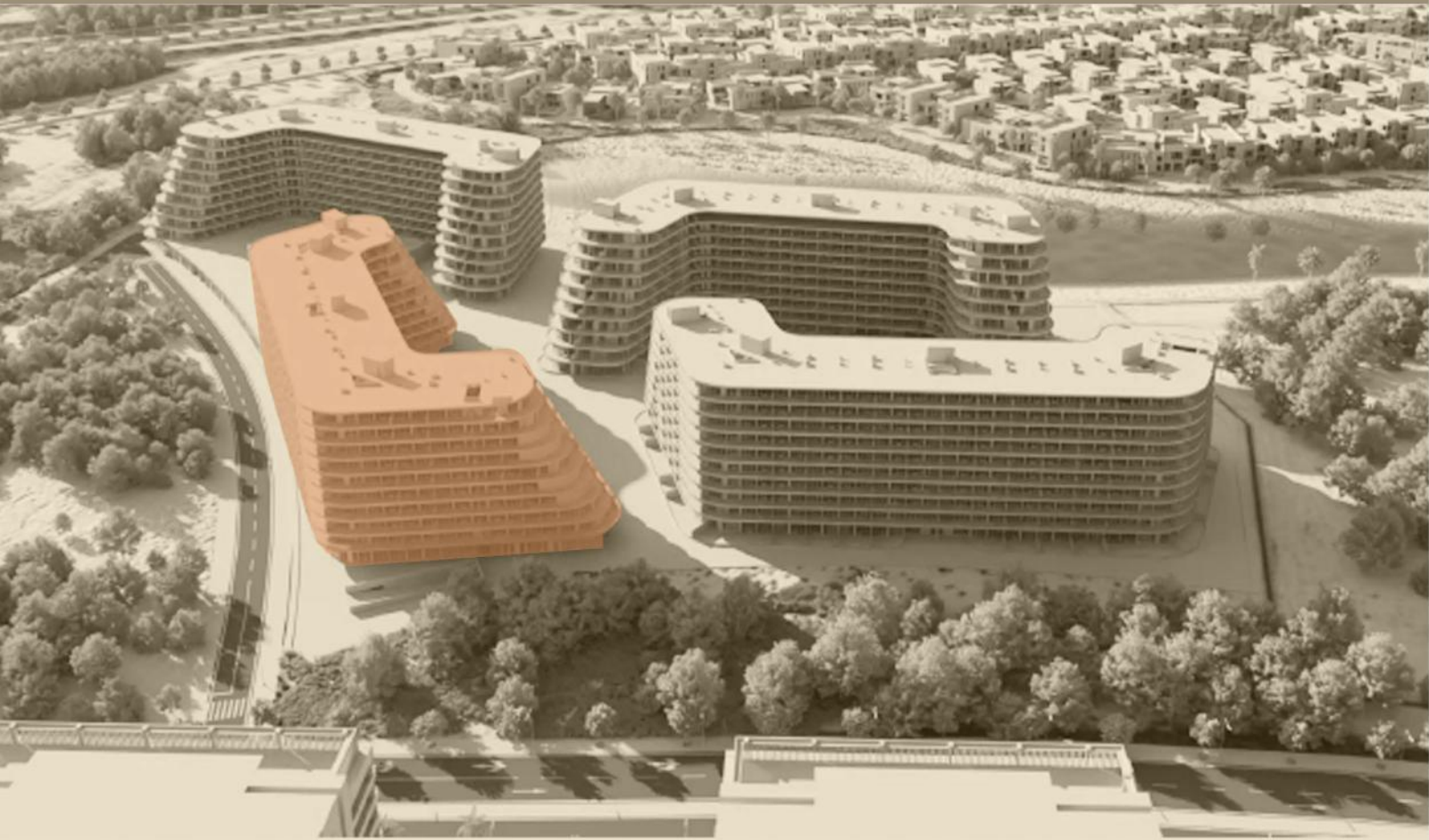

TOWER D
Type: **1BHK - T02**
Levels : 1 - 9 floors

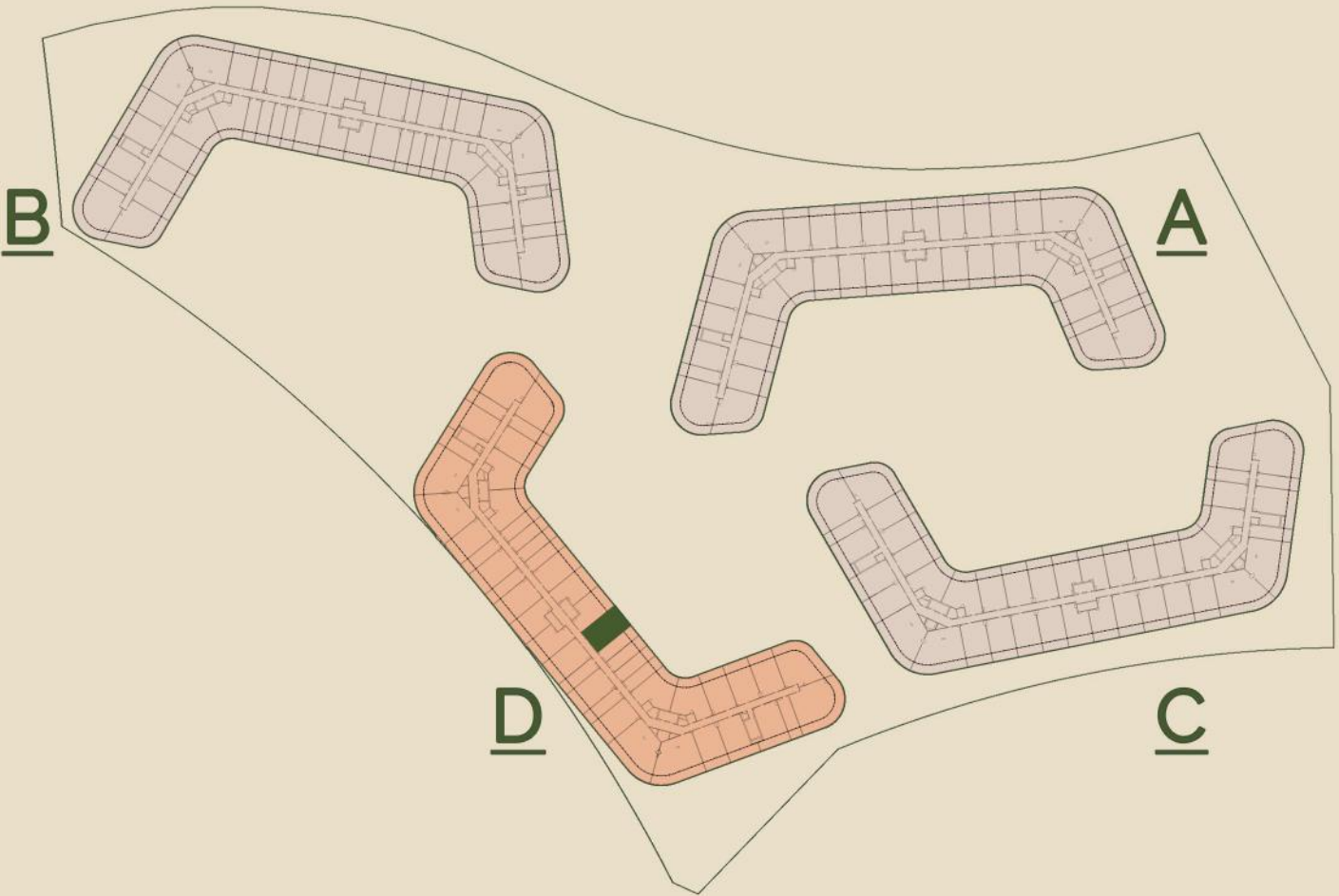

INDOOR AREA	721.5 sq.ft
OUTDOOR AREA	194.5 sq.ft
TOTAL AREA	916 sq.ft



Disclaimer: All dimensions are in imperial and metric, and measured from finish to finish excluding construction tolerances. 2. All materials, dimensions, and drawings are approximate only. 3. Information is subject to change without notice, at developer's absolute discretion. 4. Actual area may vary from the stated area. 5. Drawings not to scale. 6. All images used are for illustrative purposes only and do not represent the actual size, features, specifications, fittings, and furnishings. z The developer reserves the right to make revisions/ alterations, at its absolute discretion, without any liability whatsoever.

SAKURA

GARDENS

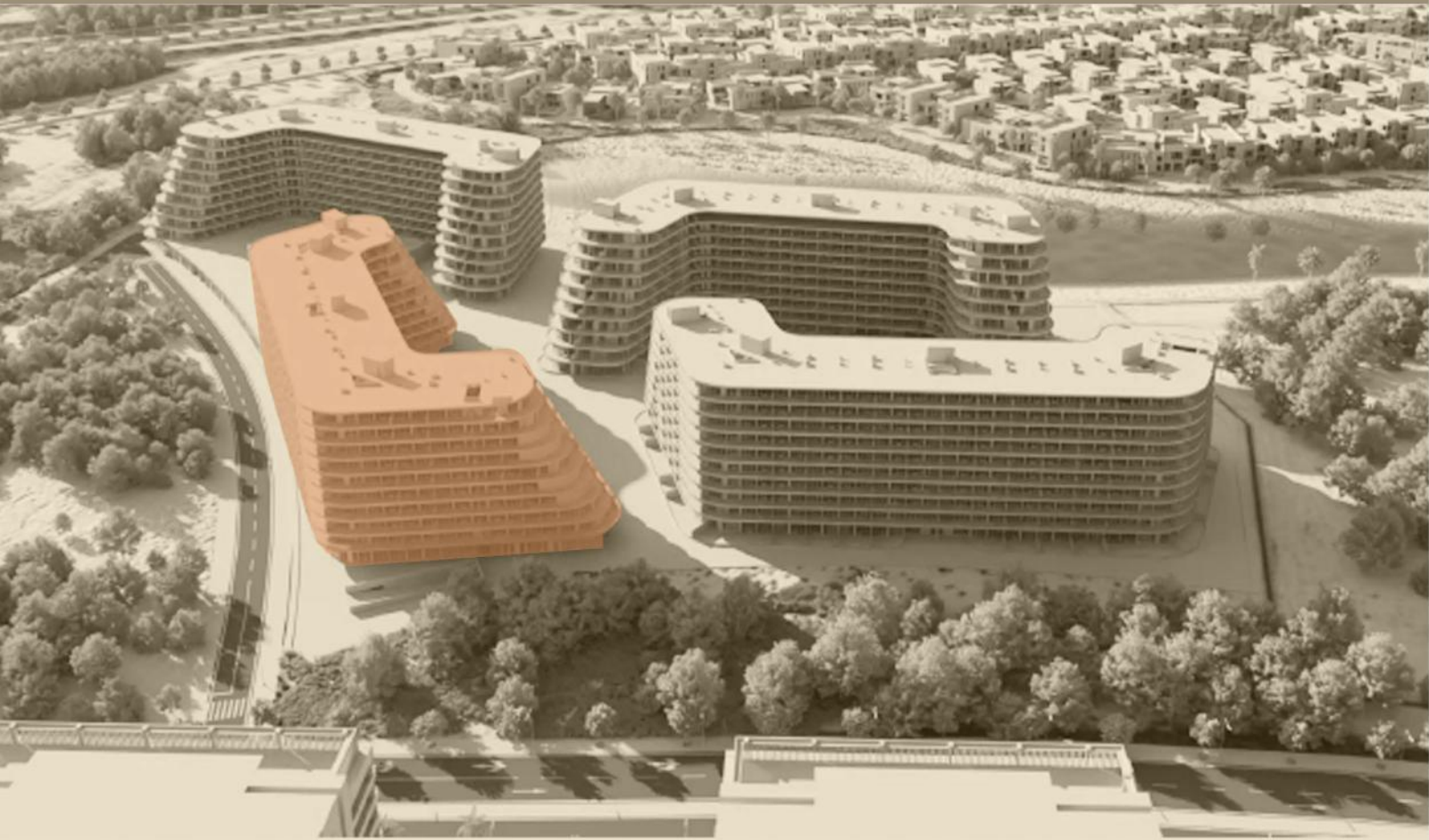

TOWER D
Type: 1BHK - T03
Levels : 1 - 9 floors

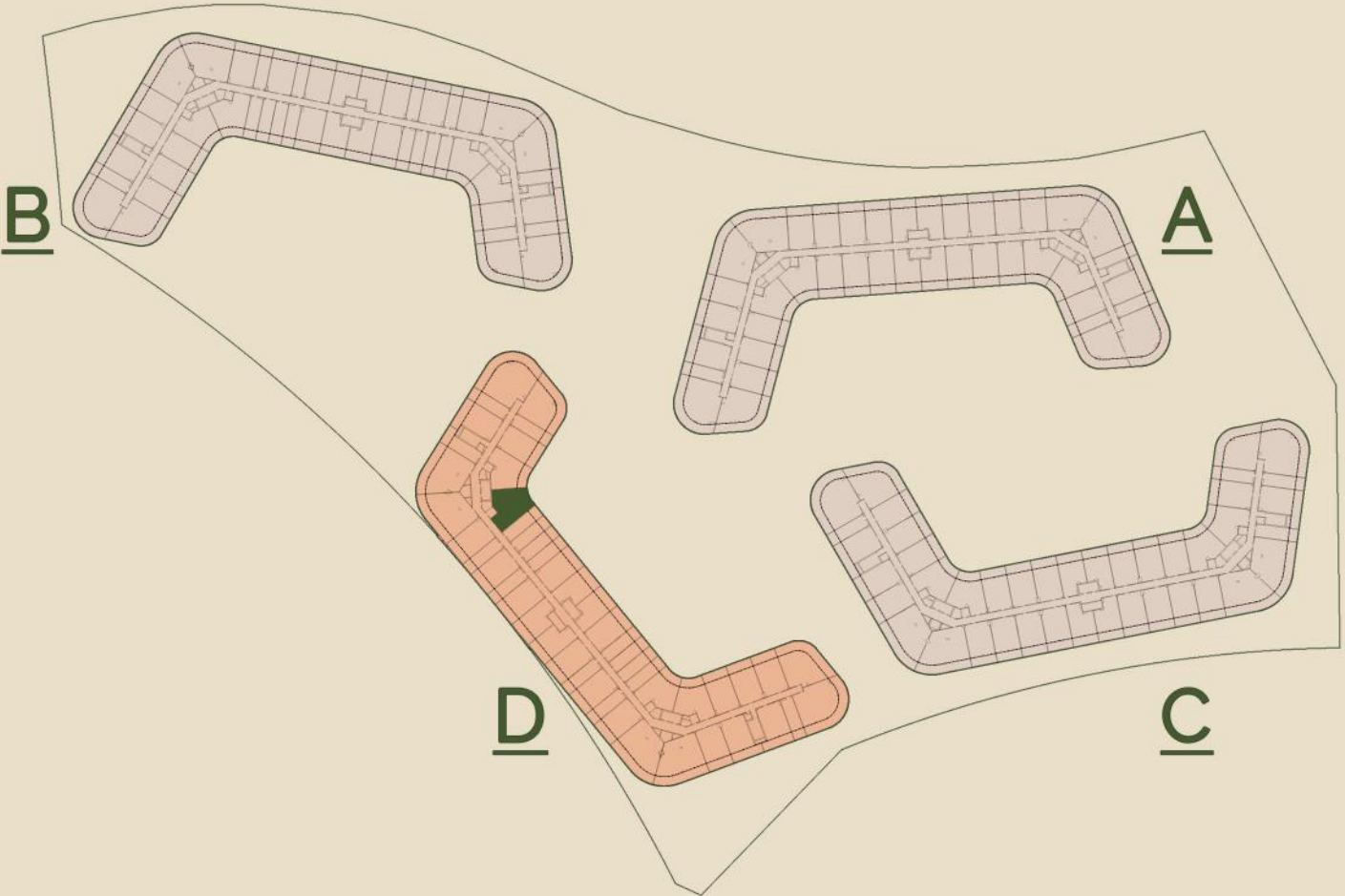

INDOOR AREA	865.85 sq.ft
OUTDOOR AREA	173.51 sq.ft
TOTAL AREA	1039.36 sq.ft



Disclaimer: All dimensions are in imperial and metric, and measured from finish to finish excluding construction tolerances. 2. All materials, dimensions, and drawings are approximate only. 3. Information is subject to change without notice, at developer's absolute discretion. 4. Actual area may vary from the stated area. 5. Drawings not to scale. 6. All images used are for illustrative purposes only and do not represent the actual size, features, specifications, fittings, and furnishings. z The developer reserves the right to make revisions/ alterations, at its absolute discretion, without any liability whatsoever.

SAKURA GARDENS



TOWER D
Type: 1BHK - T04
Level: 1 floor

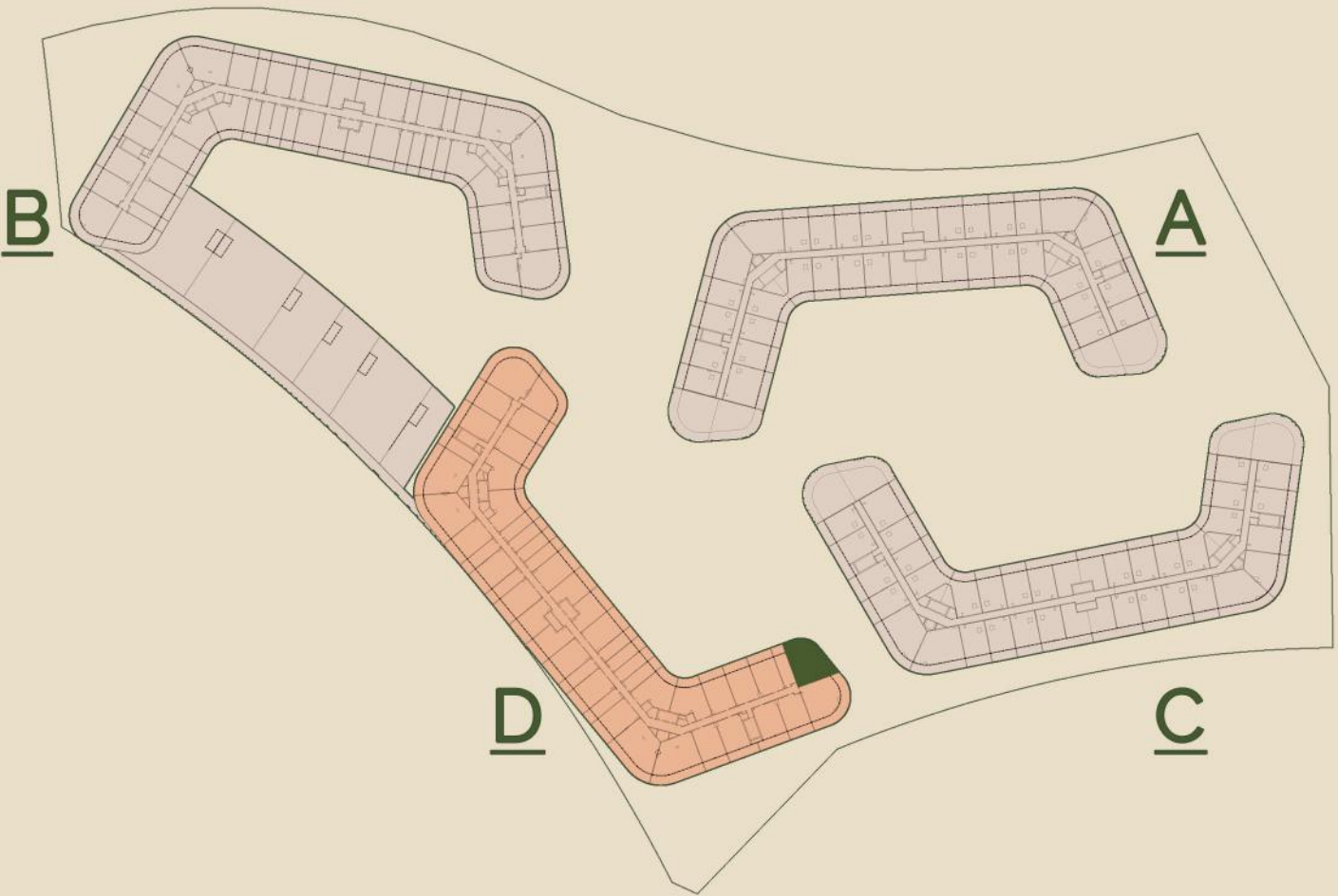

INDOOR AREA	842.6 sq.ft
OUTDOOR AREA	493.31 sq.ft
TOTAL AREA	1335.91 sq.ft

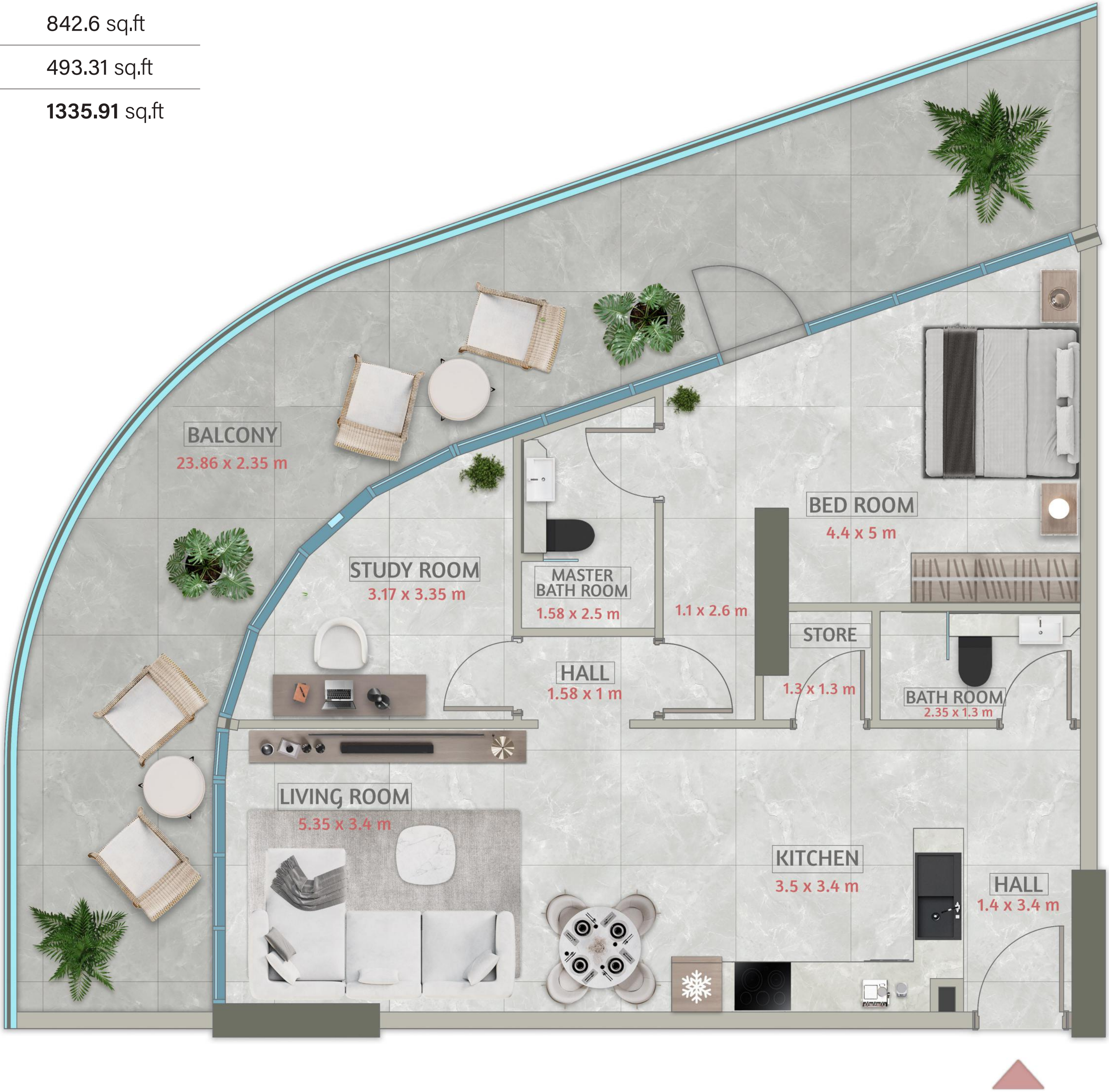

FLOOR PLANS

Disclaimer: All dimensions are in imperial and metric, and measured from finish to finish excluding construction tolerances. 2. All materials, dimensions, and drawings are approximate only. 3. Information is subject to change without notice, at developer's absolute discretion. 4. Actual area may vary from the stated area. 5. Drawings not to scale. 6. All images used are for illustrative purposes only and do not represent the actual size, features, specifications, fittings, and furnishings. z The developer reserves the right to make revisions/ alterations, at its absolute discretion, without any liability whatsoever.

SAKURA

GARDENS

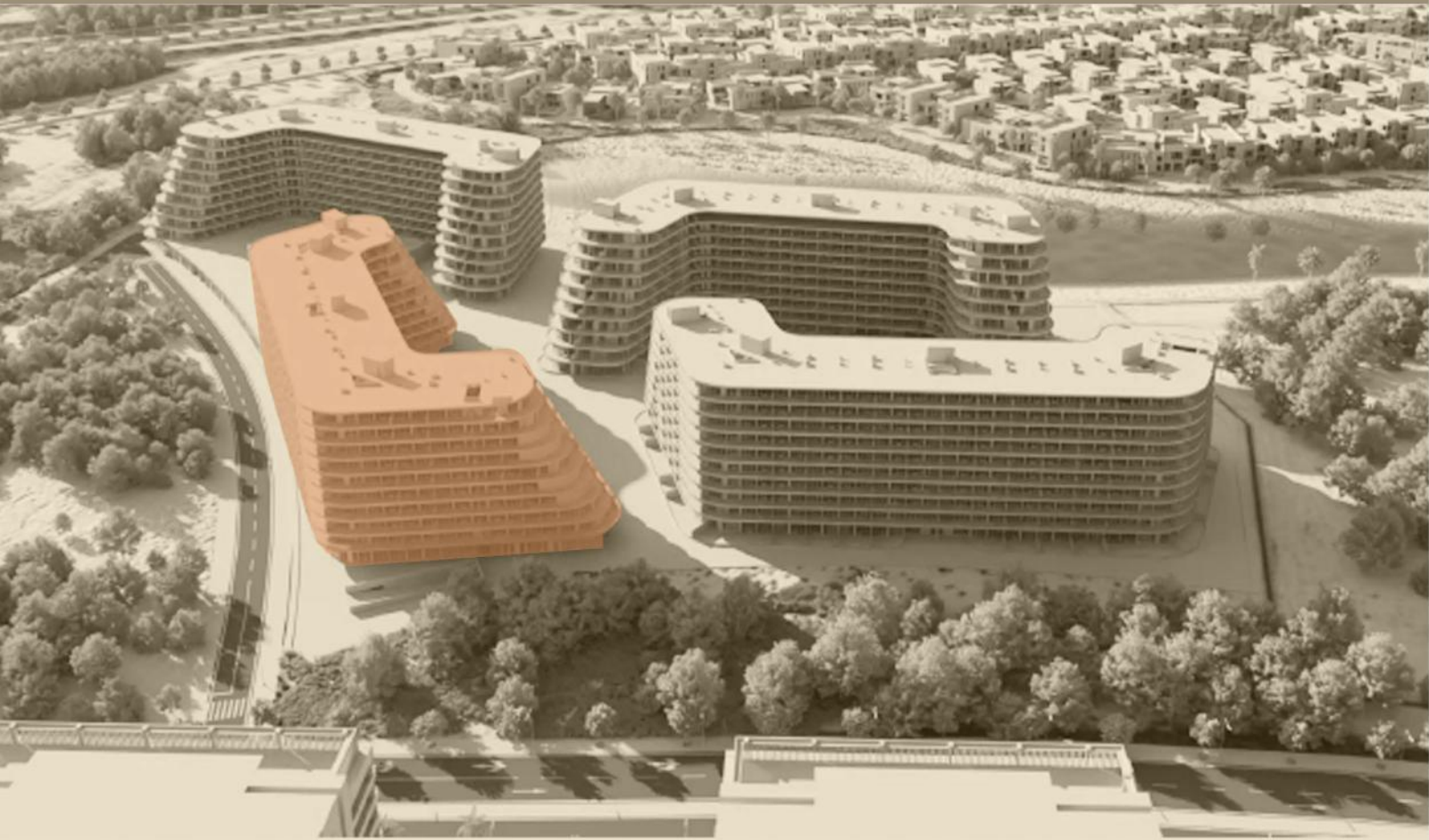

TOWER D
Type: 1BHK - T05
Level : 8 floor

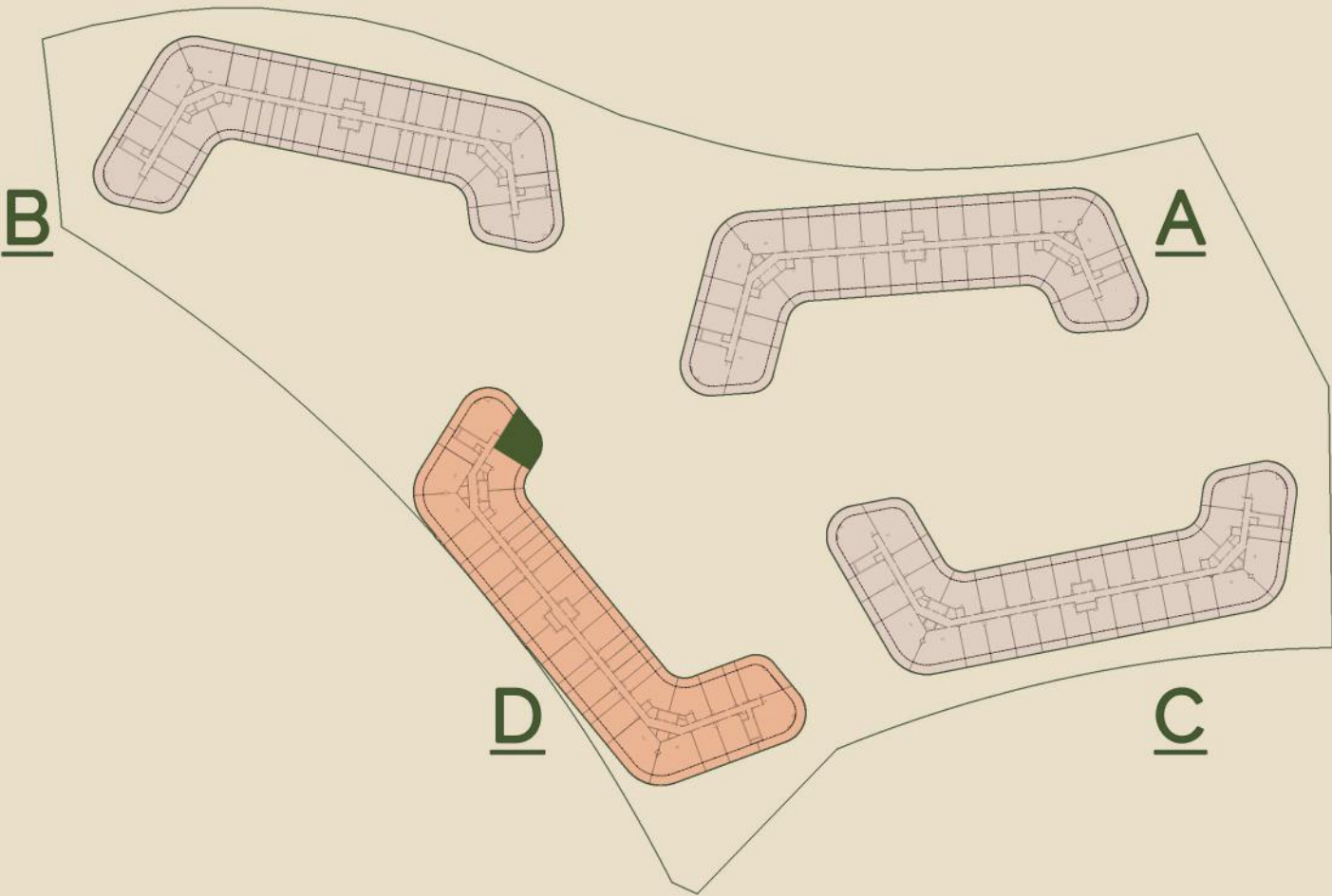

INDOOR AREA	856.16 sq.ft
OUTDOOR AREA	507.3 sq.ft
TOTAL AREA	1363.46 sq.ft



FLOOR PLANS

Disclaimer: All dimensions are in imperial and metric, and measured from finish to finish excluding construction tolerances. 2. All materials, dimensions, and drawings are approximate only. 3. Information is subject to change without notice, at developer's absolute discretion. 4. Actual area may vary from the stated area. 5. Drawings not to scale. 6. All images used are for illustrative purposes only and do not represent the actual size, features, specifications, fittings, and furnishings. z The developer reserves the right to make revisions/ alterations, at its absolute discretion, without any liability whatsoever.

SAKURA

GARDENS

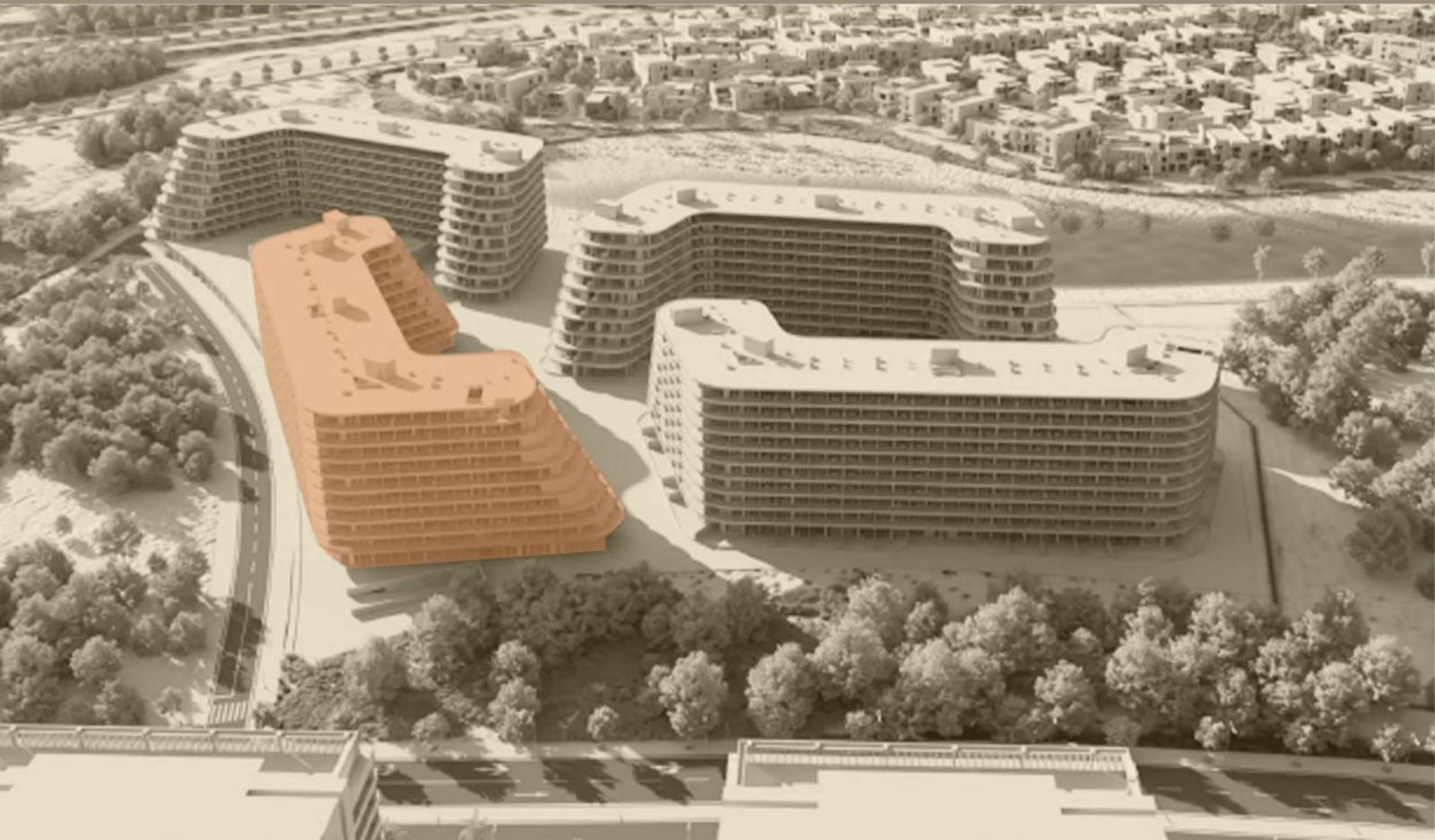

TOWER D
Type: **1BHK - T06**
Levels : 1 - 9 floors

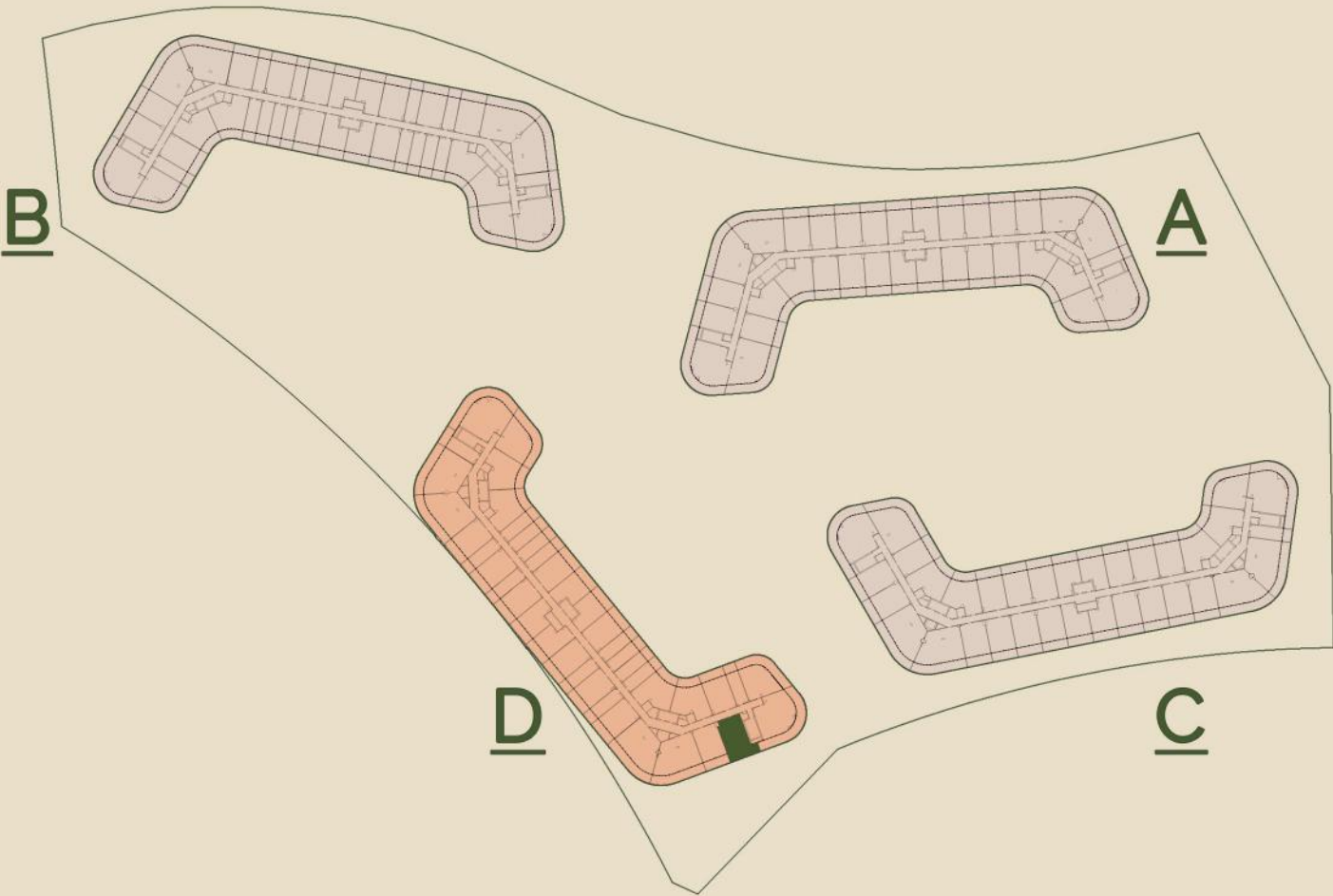

INDOOR AREA	729.25 sq.ft
OUTDOOR AREA	245.52 sq.ft
TOTAL AREA	974.77 sq.ft



SAKURA

GARDENS

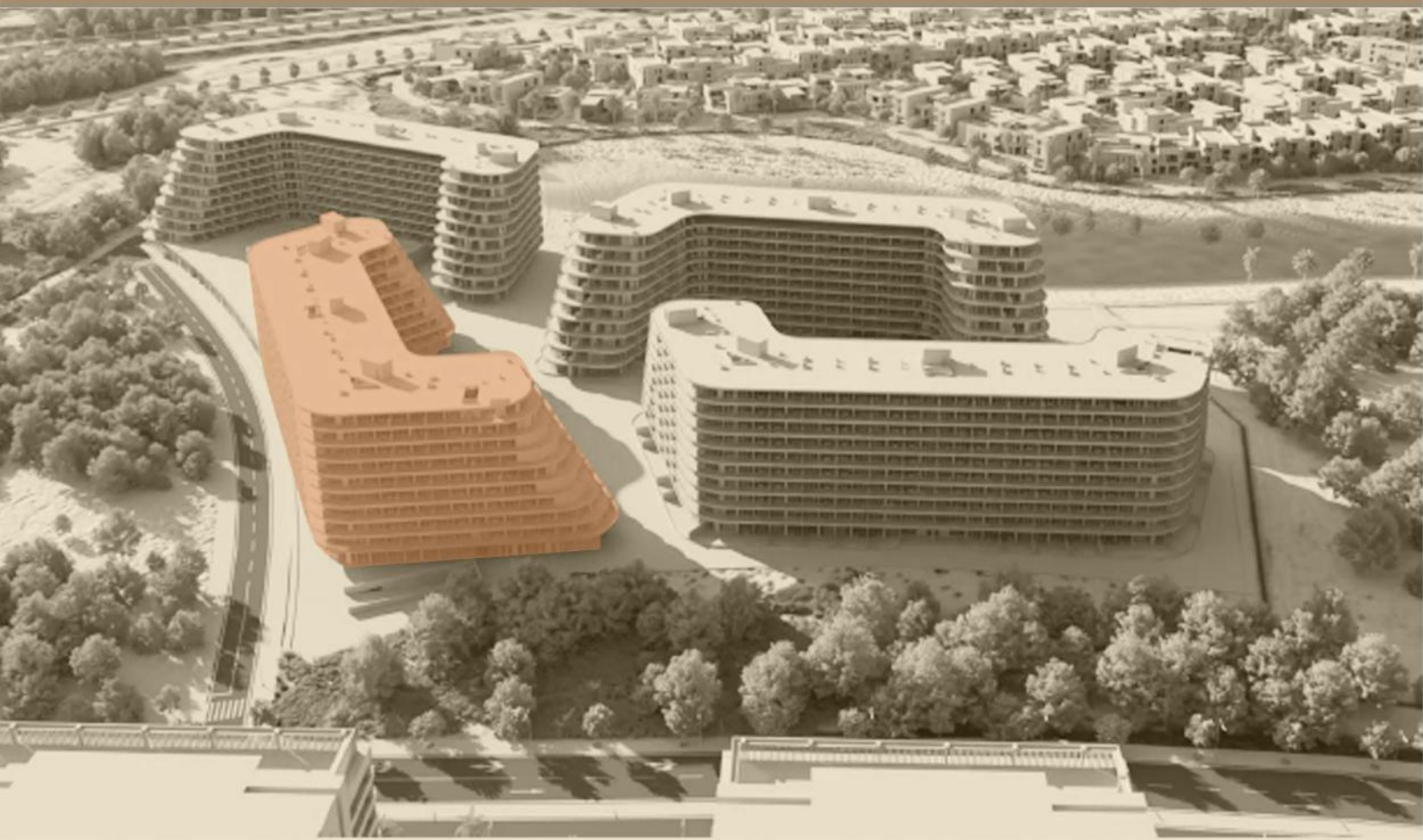

TOWER D
Type: 2BHK - T01
Level : 2 floor

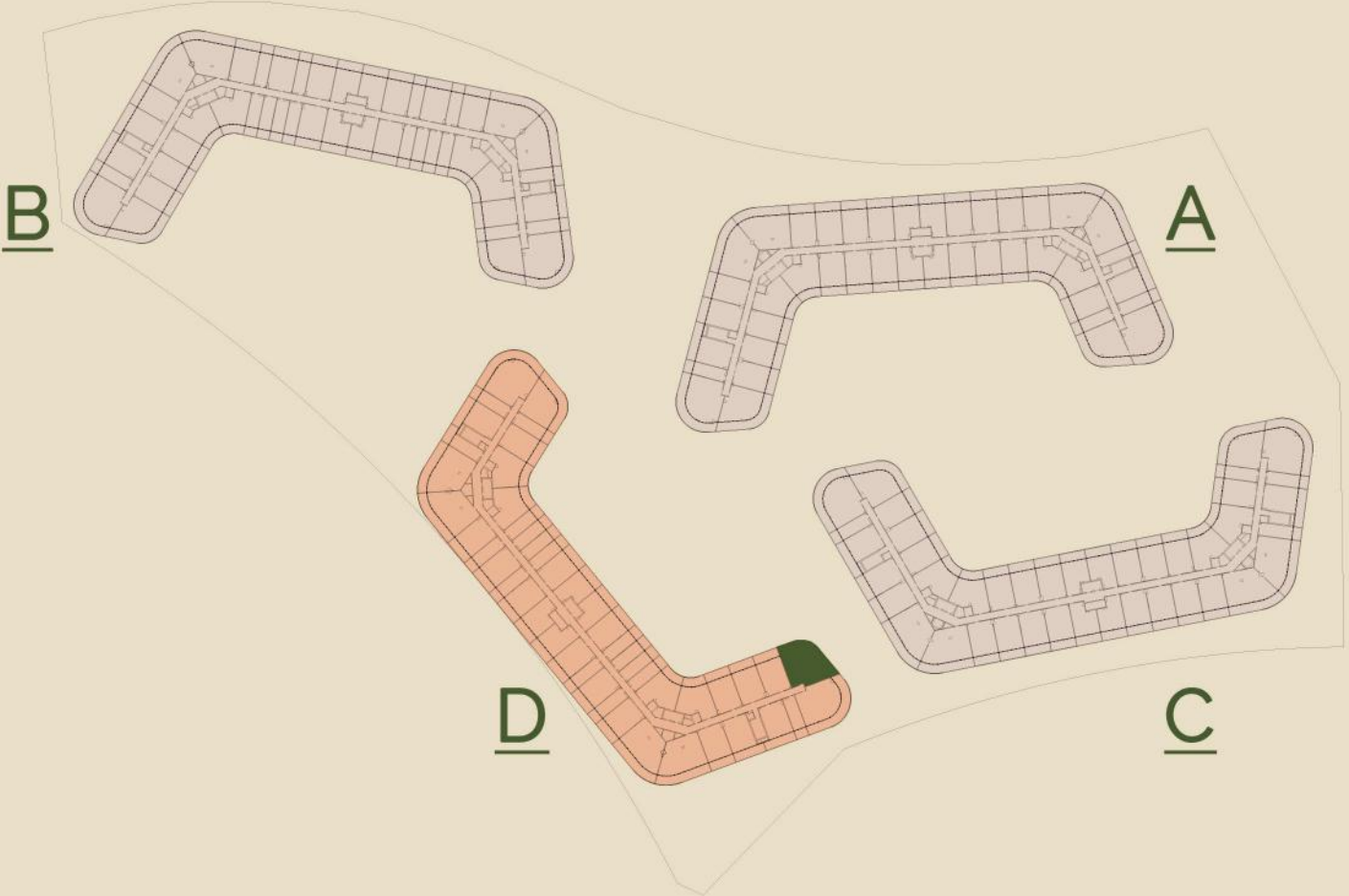

INDOOR AREA	988.67 sq.ft
OUTDOOR AREA	542.5 sq.ft
TOTAL AREA	1531.17 sq.ft



Disclaimer: All dimensions are in imperial and metric, and measured from finish to finish excluding construction tolerances. 2. All materials, dimensions, and drawings are approximate only. 3. Information is subject to change without notice, at developer's absolute discretion. 4. Actual area may vary from the stated area. 5. Drawings not to scale. 6. All images used are for illustrative purposes only and do not represent the actual size, features, specifications, fittings, and furnishings. z The developer reserves the right to make revisions/ alterations, at its absolute discretion, without any liability whatsoever.

SAKURA GARDENS

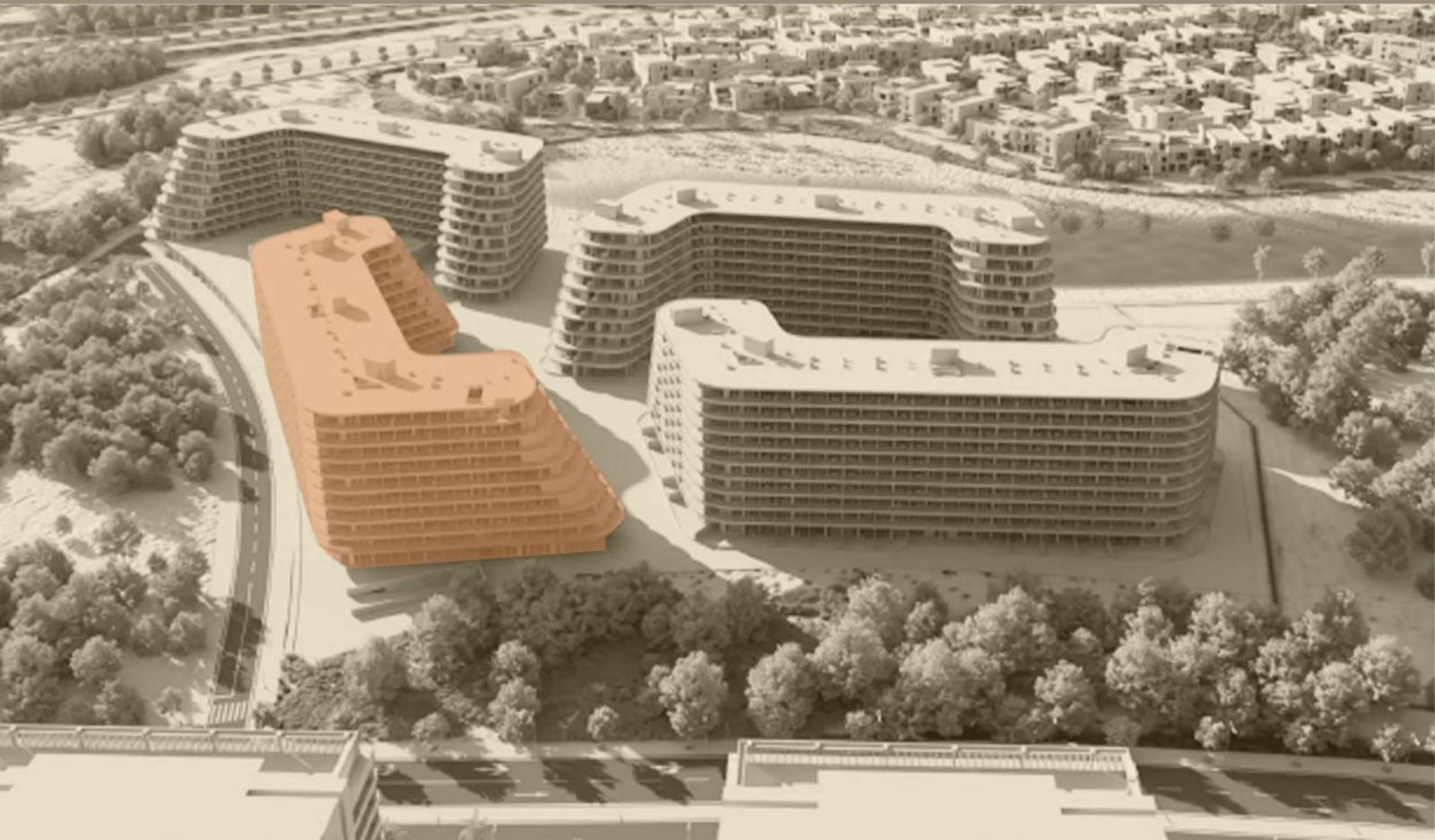

TOWER D
Type: **2BHK - T02**
Level : 1 floor

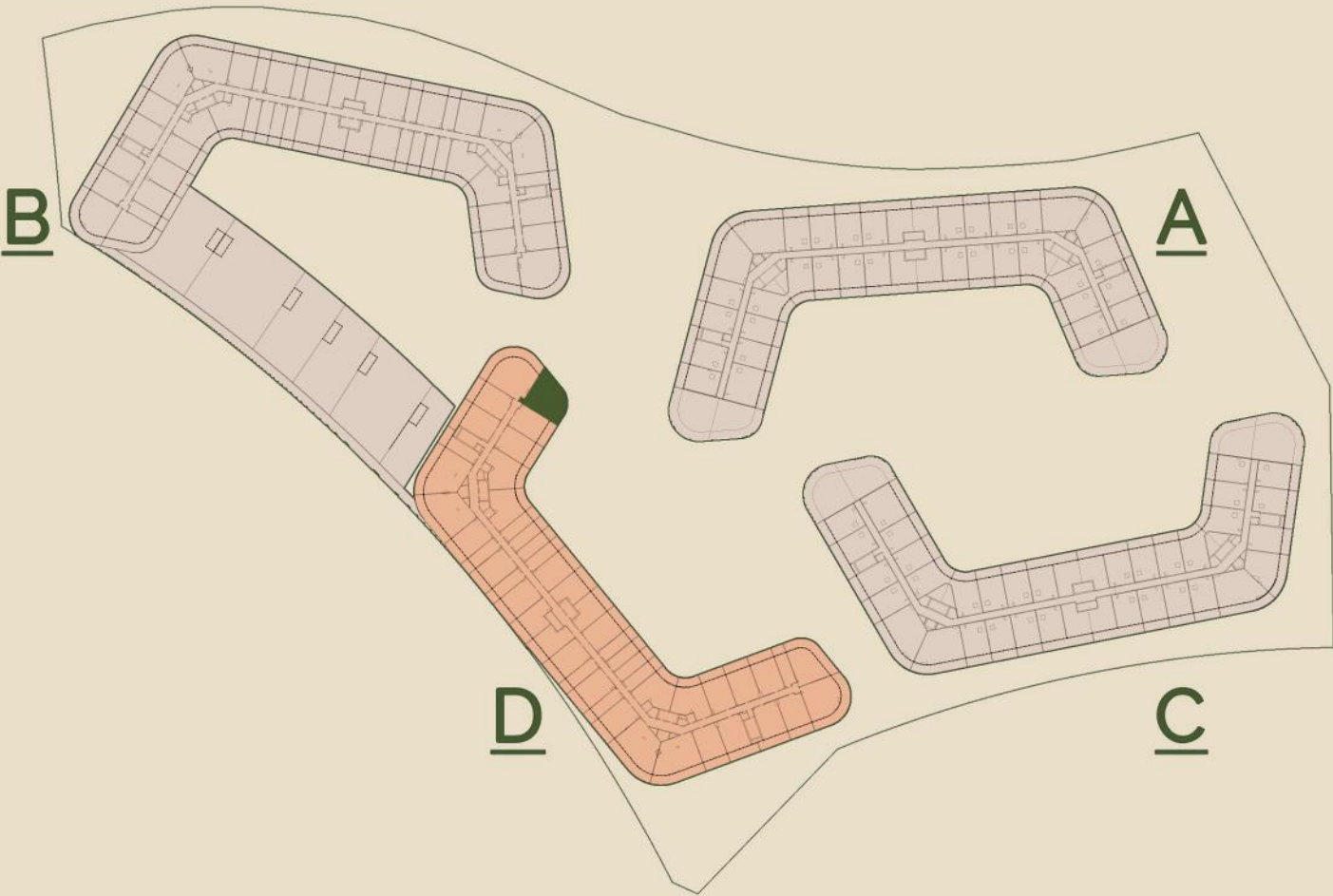

FLOOR PLANS

INDOOR AREA	747.34 sq.ft
OUTDOOR AREA	471.35 sq.ft
TOTAL AREA	1218.69 sq.ft



Disclaimer: All dimensions are in imperial and metric, and measured from finish to finish excluding construction tolerances. 2. All materials, dimensions, and drawings are approximate only. 3. Information is subject to change without notice, at developer's absolute discretion. 4. Actual area may vary from the stated area. 5. Drawings not to scale. 6. All images used are for illustrative purposes only and do not represent the actual size, features, specifications, fittings, and furnishings. z The developer reserves the right to make revisions/ alterations, at its absolute discretion, without any liability whatsoever.

SAKURA GARDENS



TOWER D
Type: **2BHK - T03**
Level : 3 floor

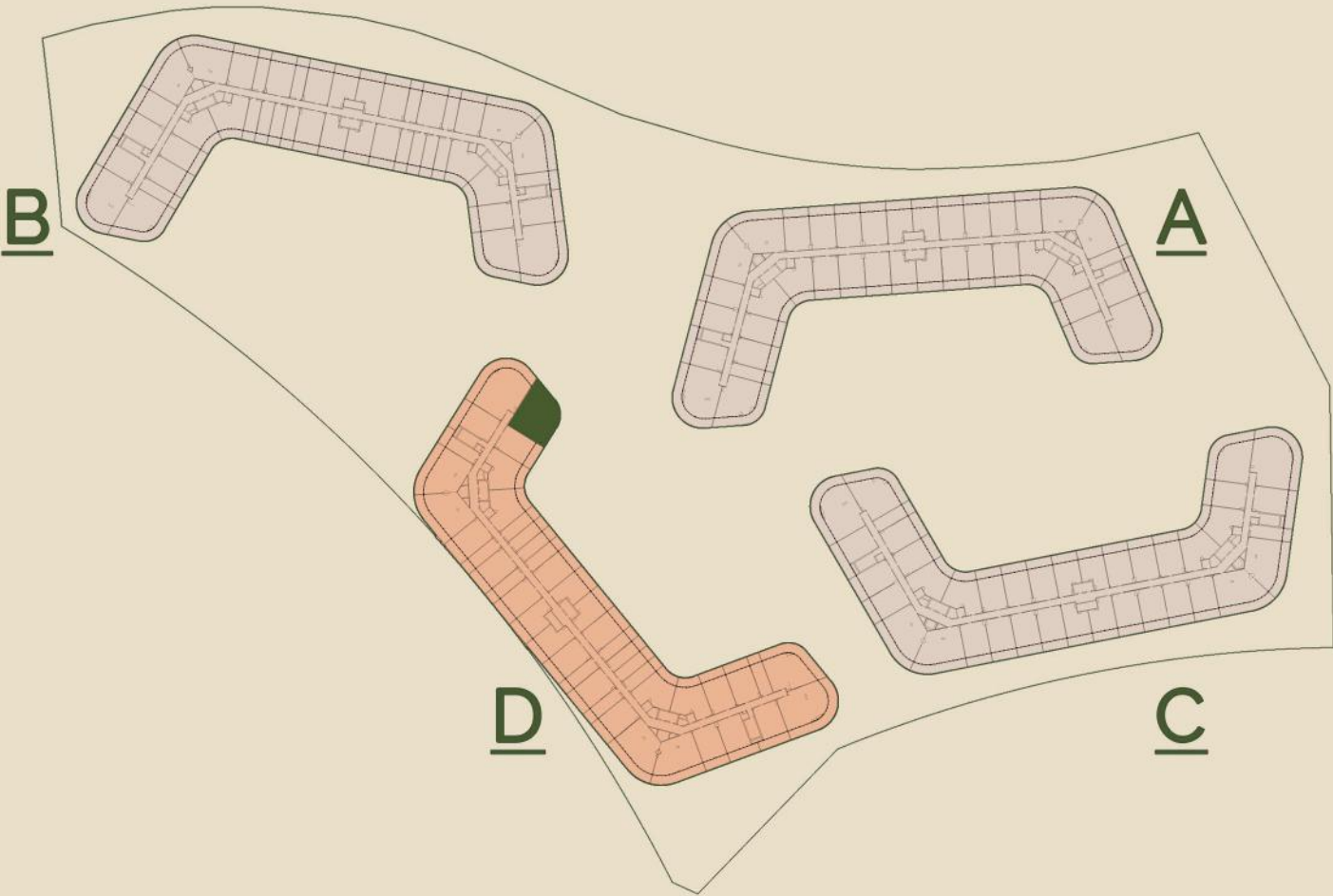

INDOOR AREA	1096.95 sq.ft
OUTDOOR AREA	566.61 sq.ft
TOTAL AREA	1663.56 sq.ft



Disclaimer: All dimensions are in imperial and metric, and measured from finish to finish excluding construction tolerances. 2. All materials, dimensions, and drawings are approximate only. 3. Information is subject to change without notice, at developer's absolute discretion. 4. Actual area may vary from the stated area. 5. Drawings not to scale. 6. All images used are for illustrative purposes only and do not represent the actual size, features, specifications, fittings, and furnishings. z The developer reserves the right to make revisions/ alterations, at its absolute discretion, without any liability whatsoever.

SAKURA GARDENS



TOWER D
Type: **2BHK - T04**
Level : 3 floor

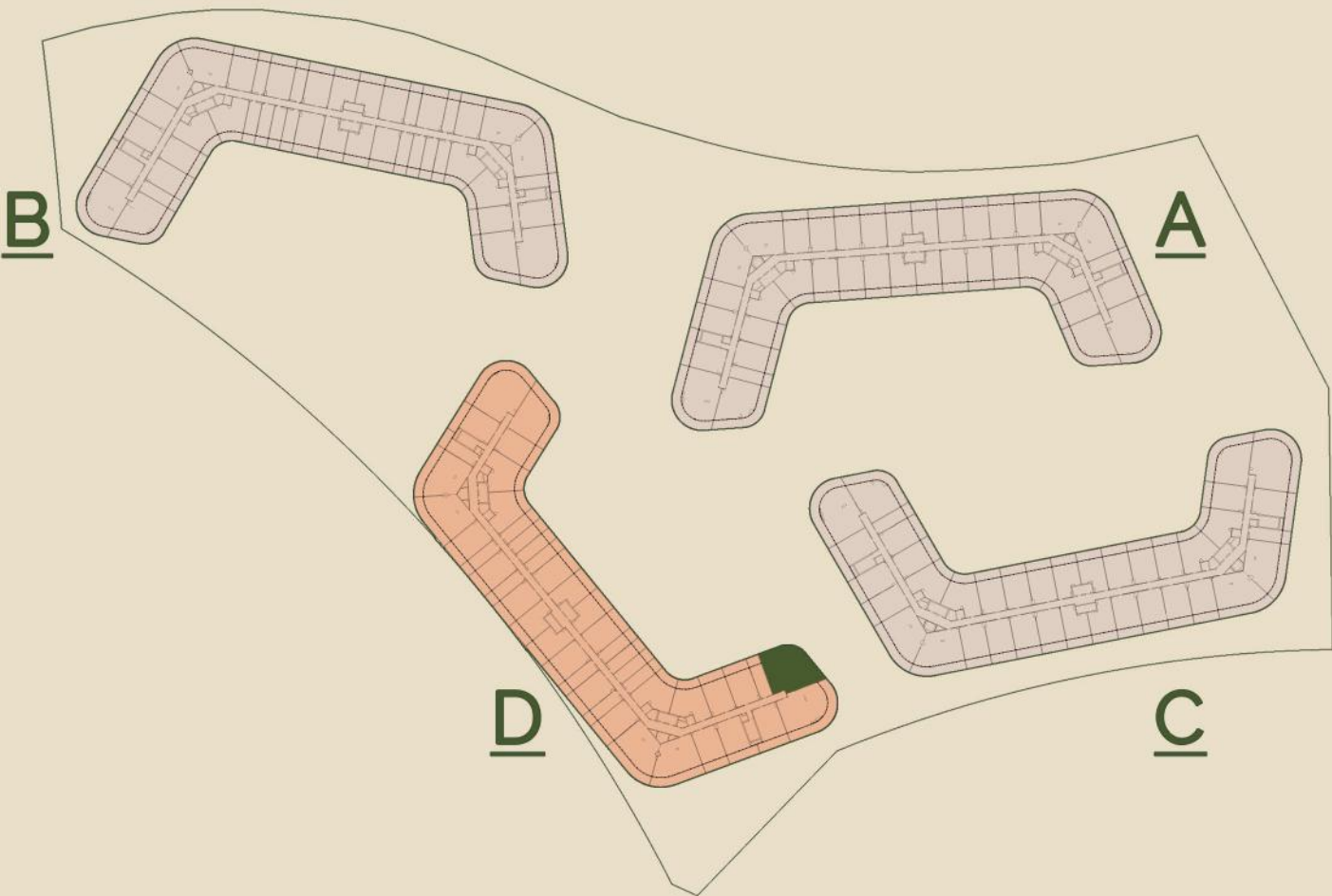

FLOOR PLANS

INDOOR AREA	1154.75 sq.ft
OUTDOOR AREA	592.45 sq.ft
TOTAL AREA	1747.20 sq.ft



Disclaimer: All dimensions are in imperial and metric, and measured from finish to finish excluding construction tolerances. 2. All materials, dimensions, and drawings are approximate only. 3. Information is subject to change without notice, at developer's absolute discretion. 4. Actual area may vary from the stated area. 5. Drawings not to scale. 6. All images used are for illustrative purposes only and do not represent the actual size, features, specifications, fittings, and furnishings. z The developer reserves the right to make revisions/ alterations, at its absolute discretion, without any liability whatsoever.

SAKURA GARDENS



TOWER D
Type: 2BHK - T05
Level : 1 floor

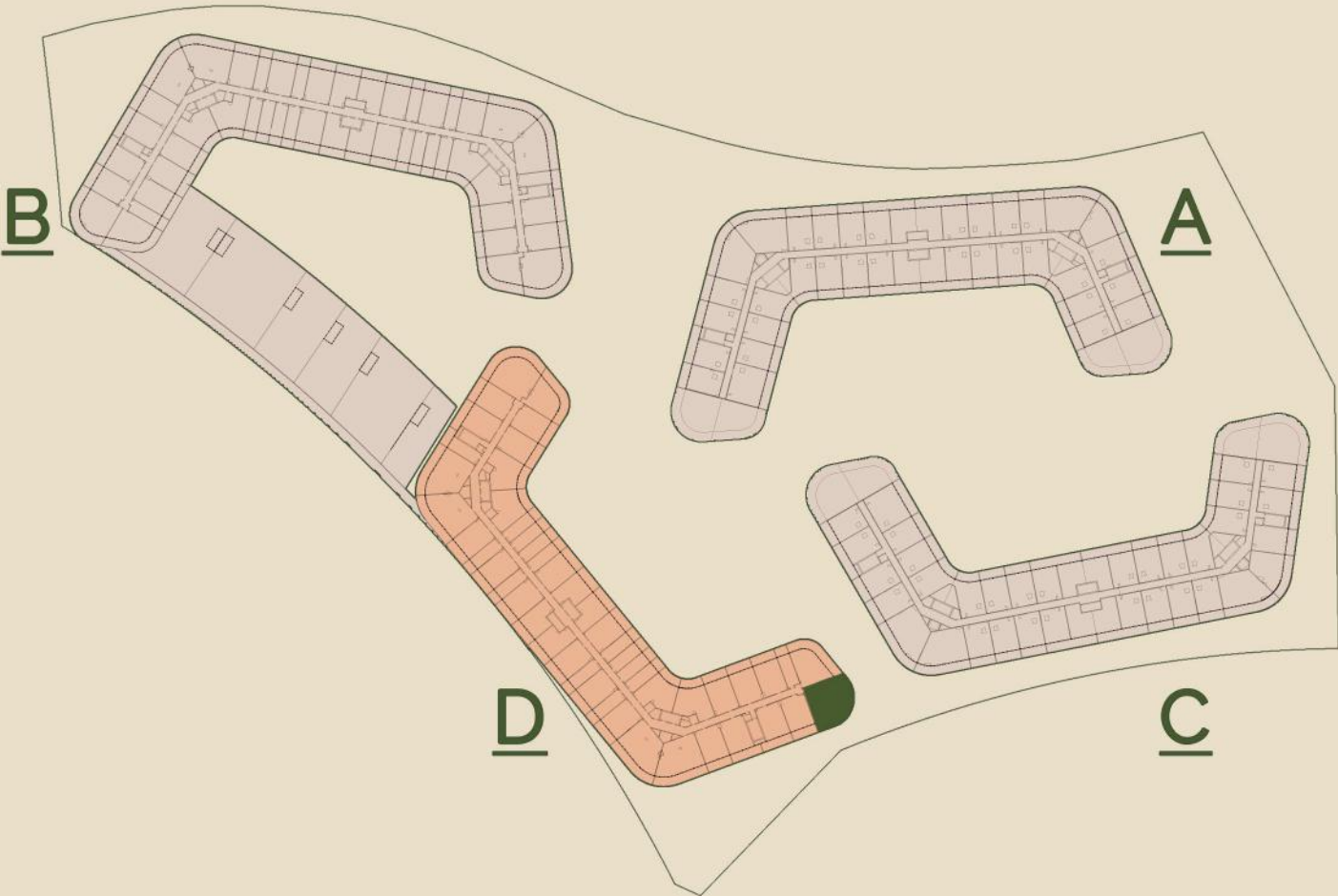

FLOOR PLANS

INDOOR AREA	1060.03 sq.ft
OUTDOOR AREA	577.38 sq.ft
TOTAL AREA	1637.41 sq.ft



Disclaimer: All dimensions are in imperial and metric, and measured from finish to finish excluding construction tolerances. 2. All materials, dimensions, and drawings are approximate only. 3. Information is subject to change without notice, at developer's absolute discretion. 4. Actual area may vary from the stated area. 5. Drawings not to scale. 6. All images used are for illustrative purposes only and do not represent the actual size, features, specifications, fittings, and furnishings. z The developer reserves the right to make revisions/ alterations, at its absolute discretion, without any liability whatsoever.

SAKURA GARDENS

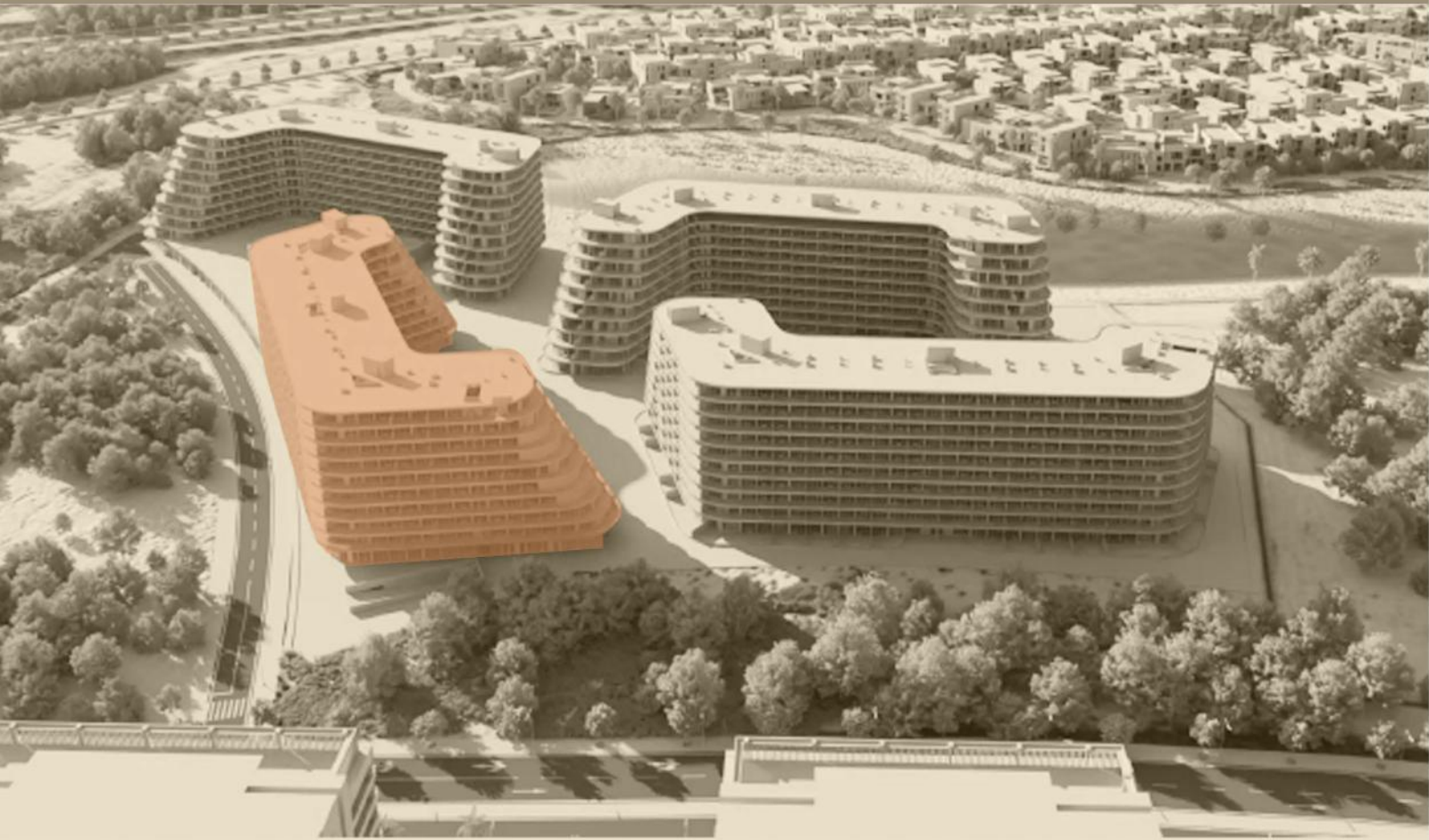

TOWER D
Type: **2BHK - T06**
Levels : 1 - 9 floors

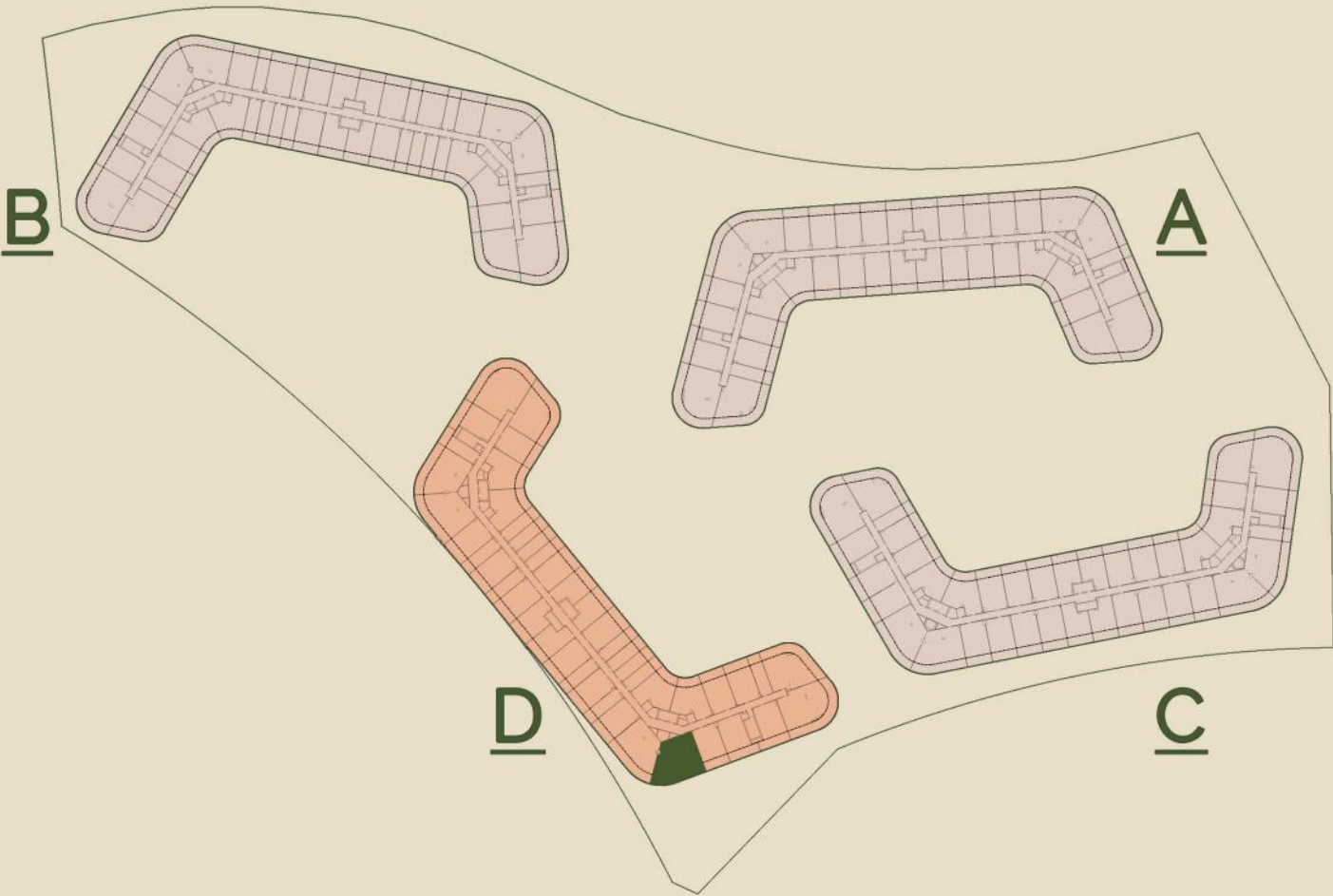

FLOOR PLANS



INDOOR AREA	1196.73 sq.ft
OUTDOOR AREA	425.39 sq.ft
TOTAL AREA	1622.12 sq.ft

Disclaimer: All dimensions are in imperial and metric, and measured from finish to finish excluding construction tolerances. 2. All materials, dimensions, and drawings are approximate only. 3. Information is subject to change without notice, at developer's absolute discretion. 4. Actual area may vary from the stated area. 5. Drawings not to scale. 6. All images used are for illustrative purposes only and do not represent the actual size, features, specifications, fittings, and furnishings. z The developer reserves the right to make revisions/ alterations, at its absolute discretion, without any liability whatsoever.

SAKURA GARDENS



TOWER D
Type: **2BHK - T07**
Level : 8 floor

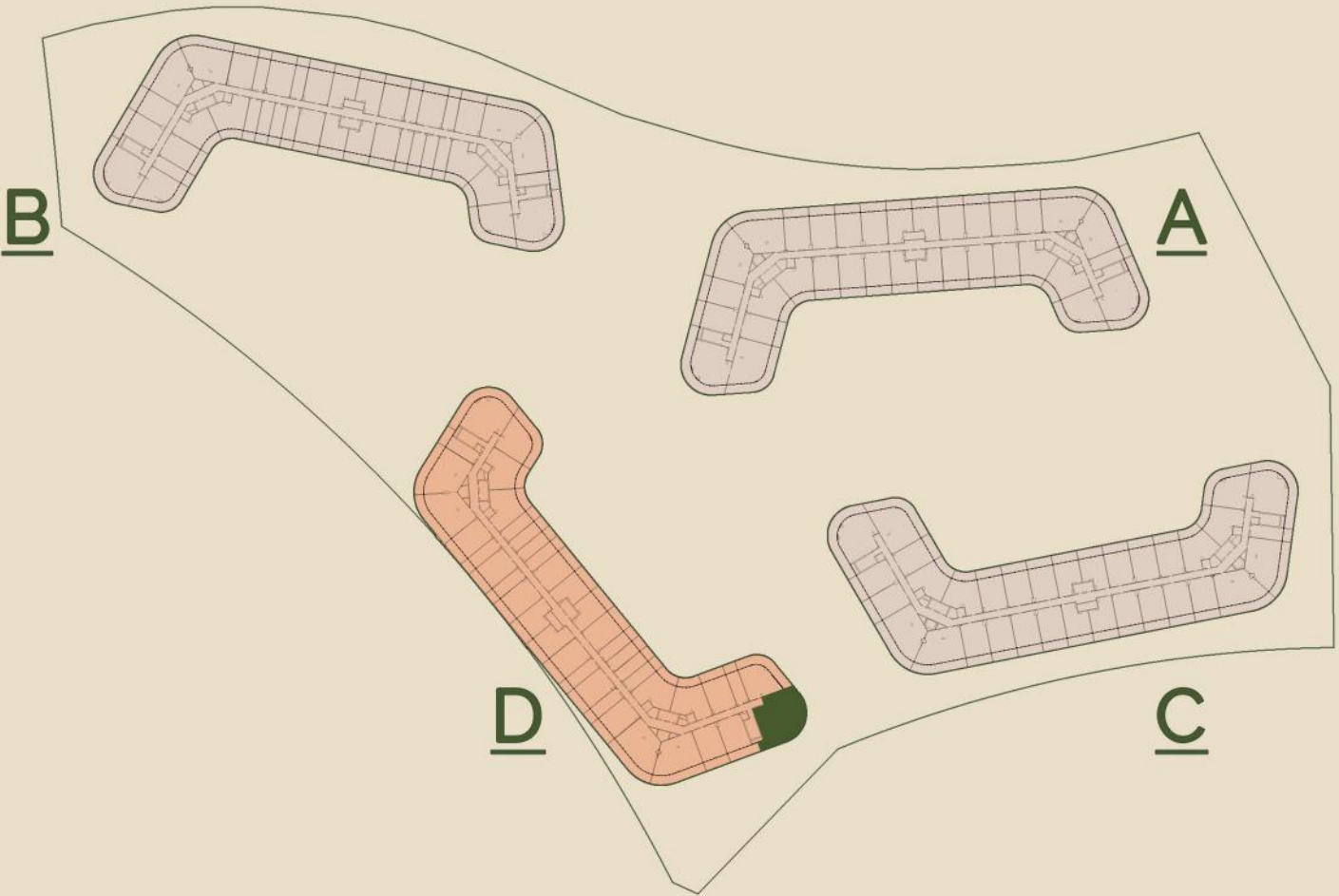

FLOOR PLANS



INDOOR AREA	1252.27 sq.ft
OUTDOOR AREA	677.7 sq.ft
TOTAL AREA	1929.97 sq.ft

Disclaimer: All dimensions are in imperial and metric, and measured from finish to finish excluding construction tolerances. 2. All materials, dimensions, and drawings are approximate only. 3. Information is subject to change without notice, at developer's absolute discretion. 4. Actual area may vary from the stated area. 5. Drawings not to scale. 6. All images used are for illustrative purposes only and do not represent the actual size, features, specifications, fittings, and furnishings. z The developer reserves the right to make revisions/ alterations, at its absolute discretion, without any liability whatsoever.

SAKURA GARDENS



TOWER D
Type: **2BHK - T08**
Level : 2 floor

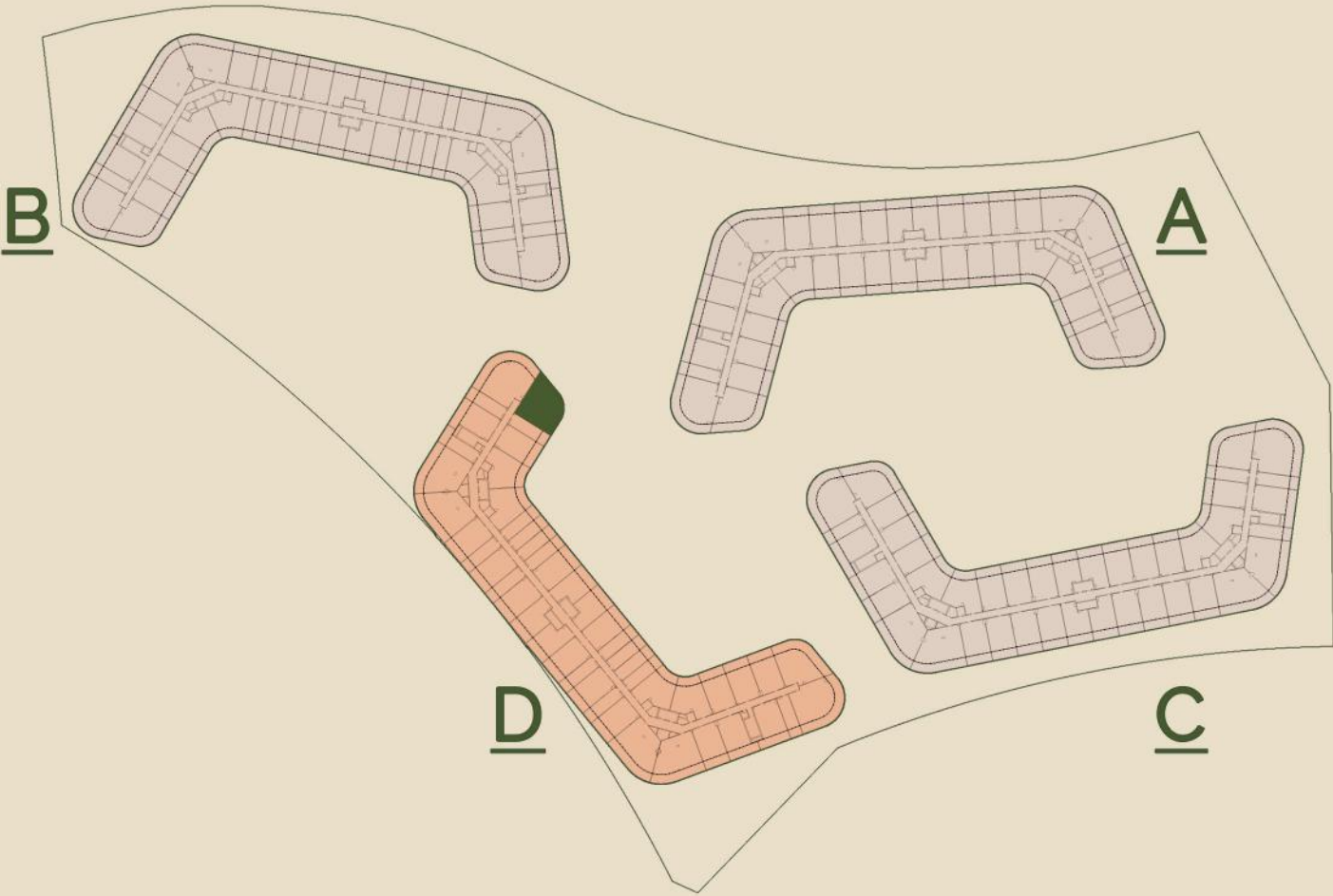

INDOOR AREA	921.82 sq.ft
OUTDOOR AREA	521.19 sq.ft
TOTAL AREA	1443.01 sq.ft

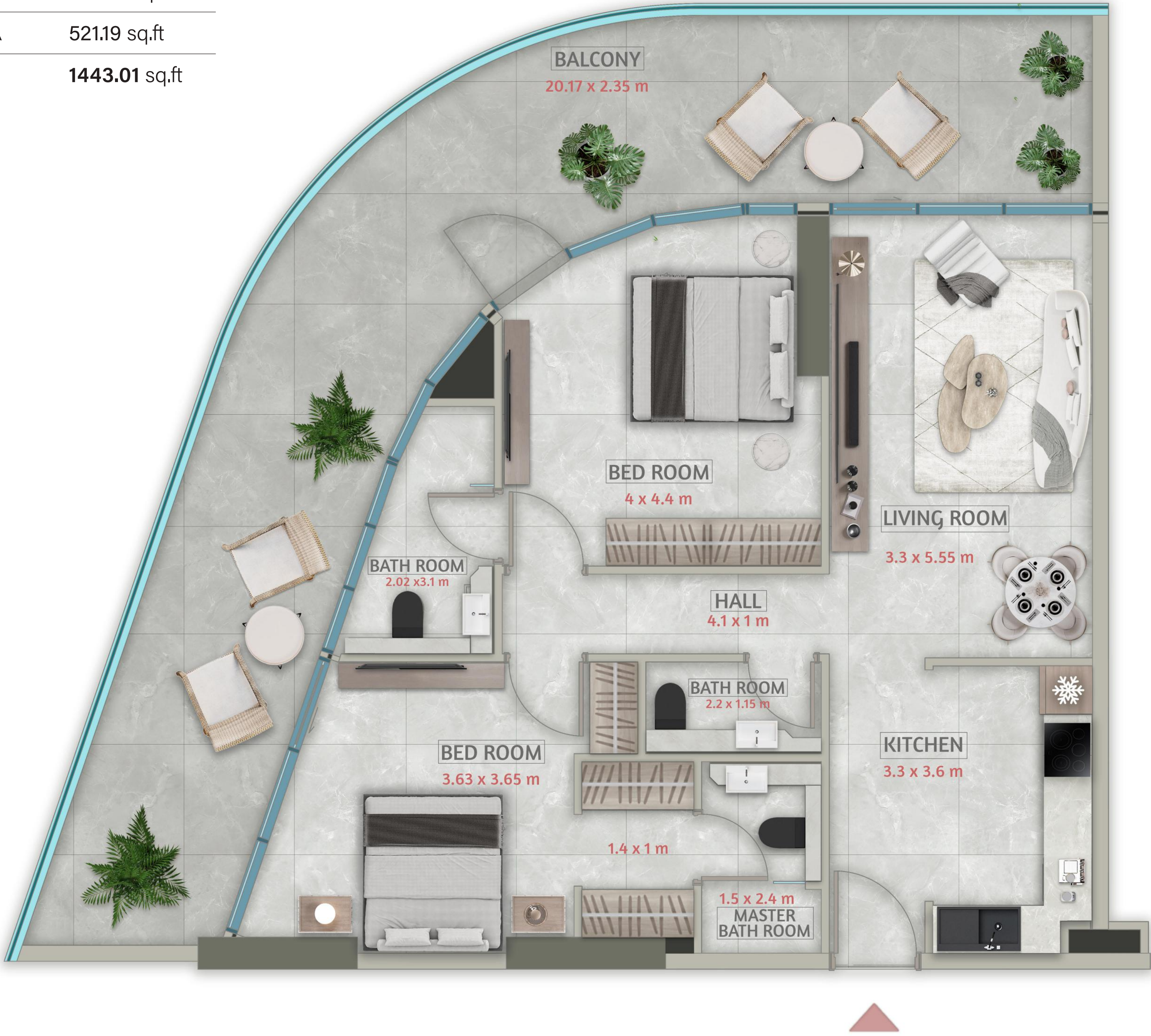

Disclaimer: All dimensions are in imperial and metric, and measured from finish to finish excluding construction tolerances. 2. All materials, dimensions, and drawings are approximate only. 3. Information is subject to change without notice, at developer's absolute discretion. 4. Actual area may vary from the stated area. 5. Drawings not to scale. 6. All images used are for illustrative purposes only and do not represent the actual size, features, specifications, fittings, and furnishings. z The developer reserves the right to make revisions/ alterations, at its absolute discretion, without any liability whatsoever.

SAKURA GARDENS



TOWER D
Type: **2BHK - T09**
Levels: 4,6 floors

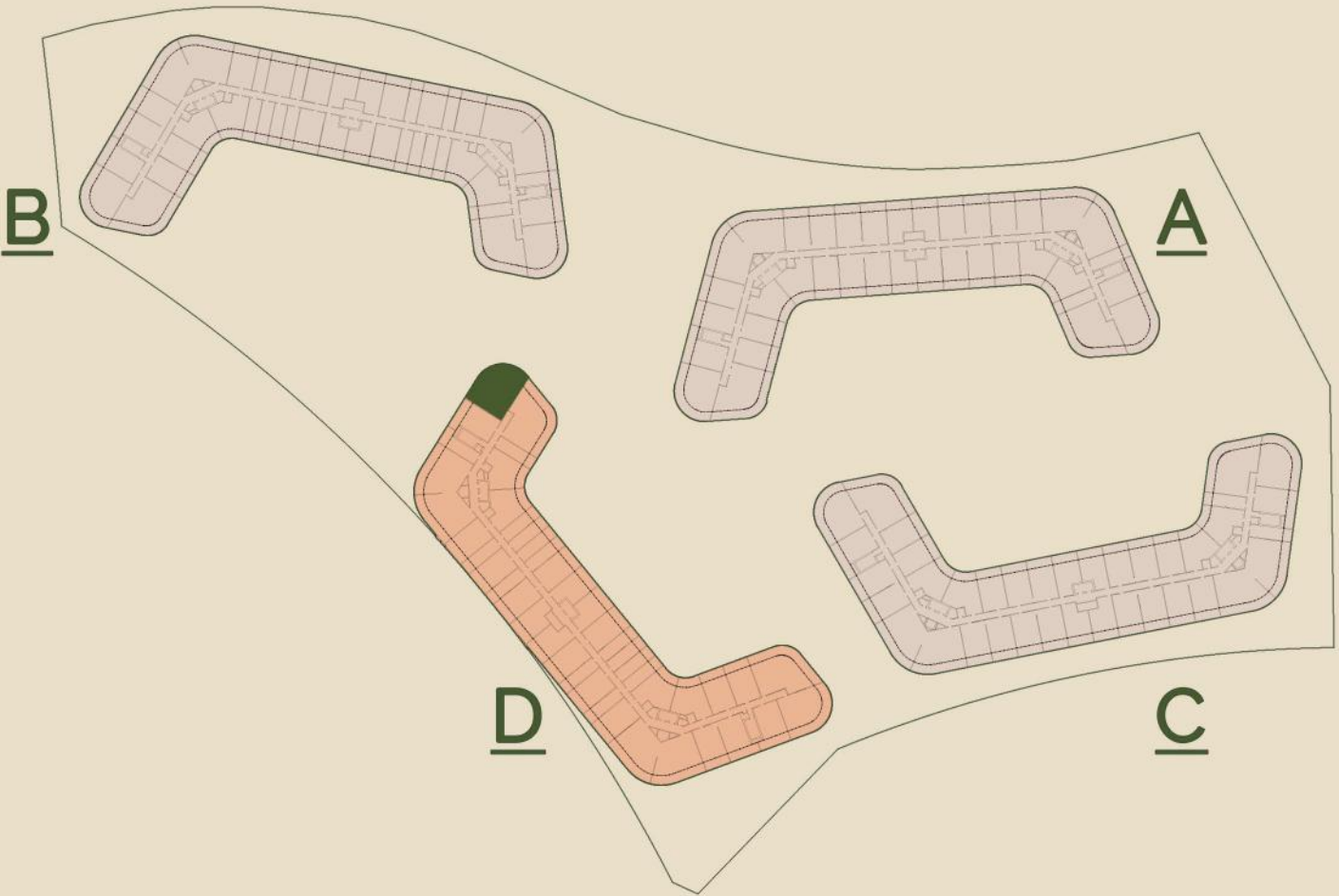

FLOOR PLANS

INDOOR AREA	1149.26 sq.ft
OUTDOOR AREA	580.61 sq.ft
TOTAL AREA	1729.87 sq.ft



Disclaimer: All dimensions are in imperial and metric, and measured from finish to finish excluding construction tolerances. 2. All materials, dimensions, and drawings are approximate only. 3. Information is subject to change without notice, at developer's absolute discretion. 4. Actual area may vary from the stated area. 5. Drawings not to scale. 6. All images used are for illustrative purposes only and do not represent the actual size, features, specifications, fittings, and furnishings. z The developer reserves the right to make revisions/ alterations, at its absolute discretion. without any liability whatsoever.

SAKURA GARDENS



TOWER D
Type: **2BHK - T10**
Levels: 4,6 floors

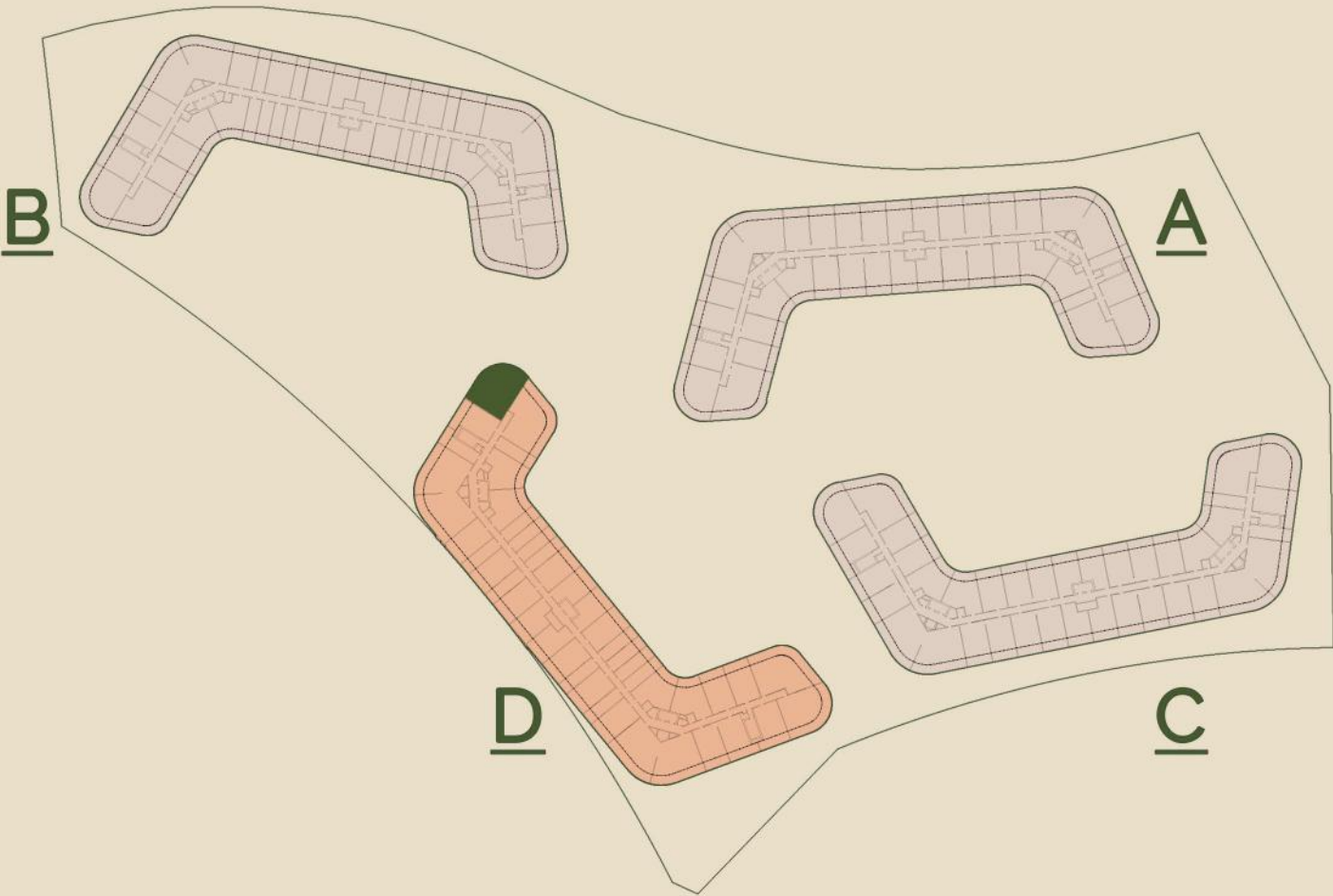

FLOOR PLANS

INDOOR AREA	1117.83 sq.ft
OUTDOOR AREA	587.39 sq.ft
TOTAL AREA	1705.22 sq.ft



Disclaimer: All dimensions are in imperial and metric, and measured from finish to finish excluding construction tolerances. 2. All materials, dimensions, and drawings are approximate only. 3. Information is subject to change without notice, at developer's absolute discretion. 4. Actual area may vary from the stated area. 5. Drawings not to scale. 6. All images used are for illustrative purposes only and do not represent the actual size, features, specifications, fittings, and furnishings. z The developer reserves the right to make revisions/ alterations, at its absolute discretion, without any liability whatsoever.

SAKURA GARDENS



TOWER D
Type: **2BHK - T11**
Level: 5 floor

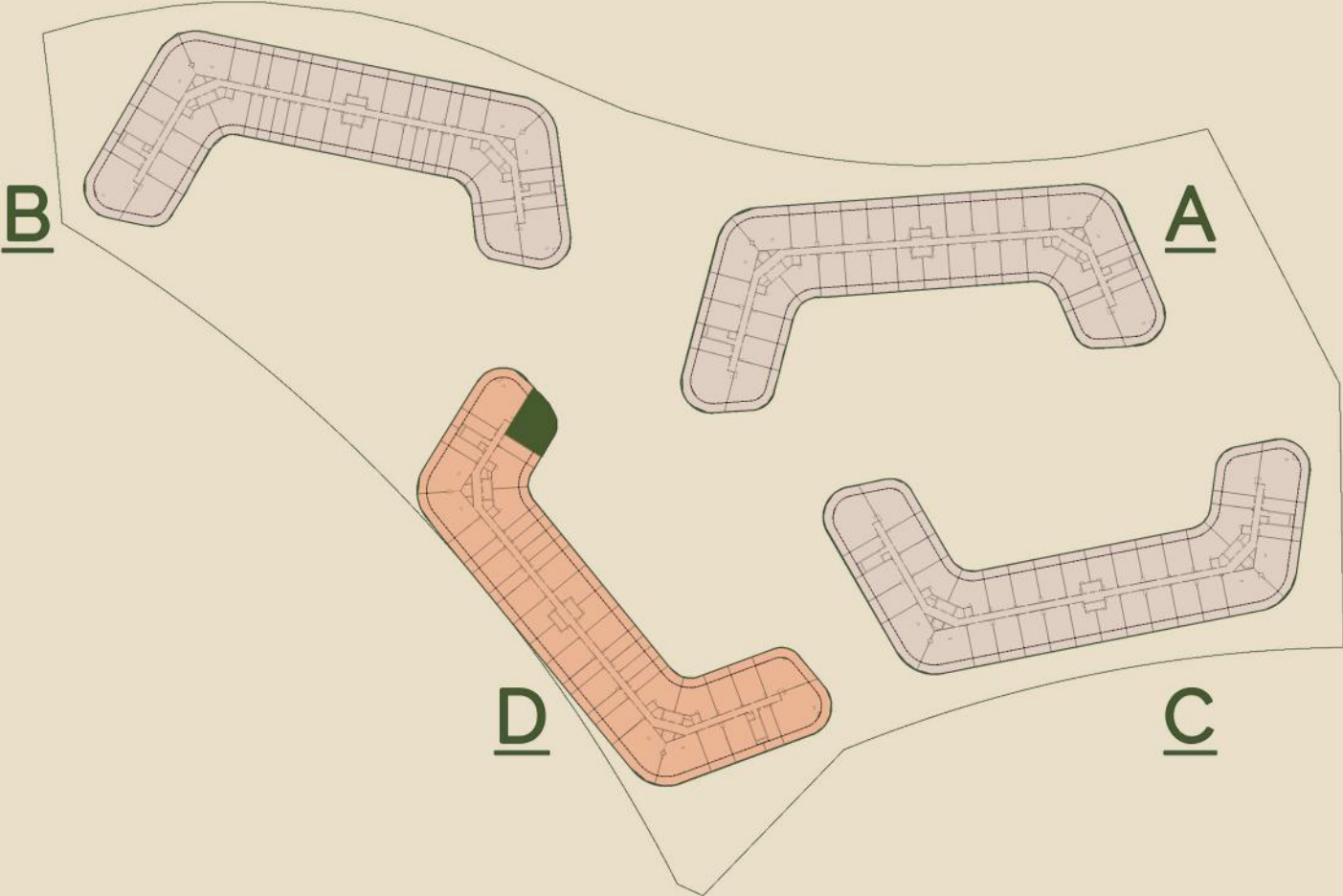

INDOOR AREA	1062.83 sq.ft
OUTDOOR AREA	564.03 sq.ft
TOTAL AREA	1626.86 sq.ft

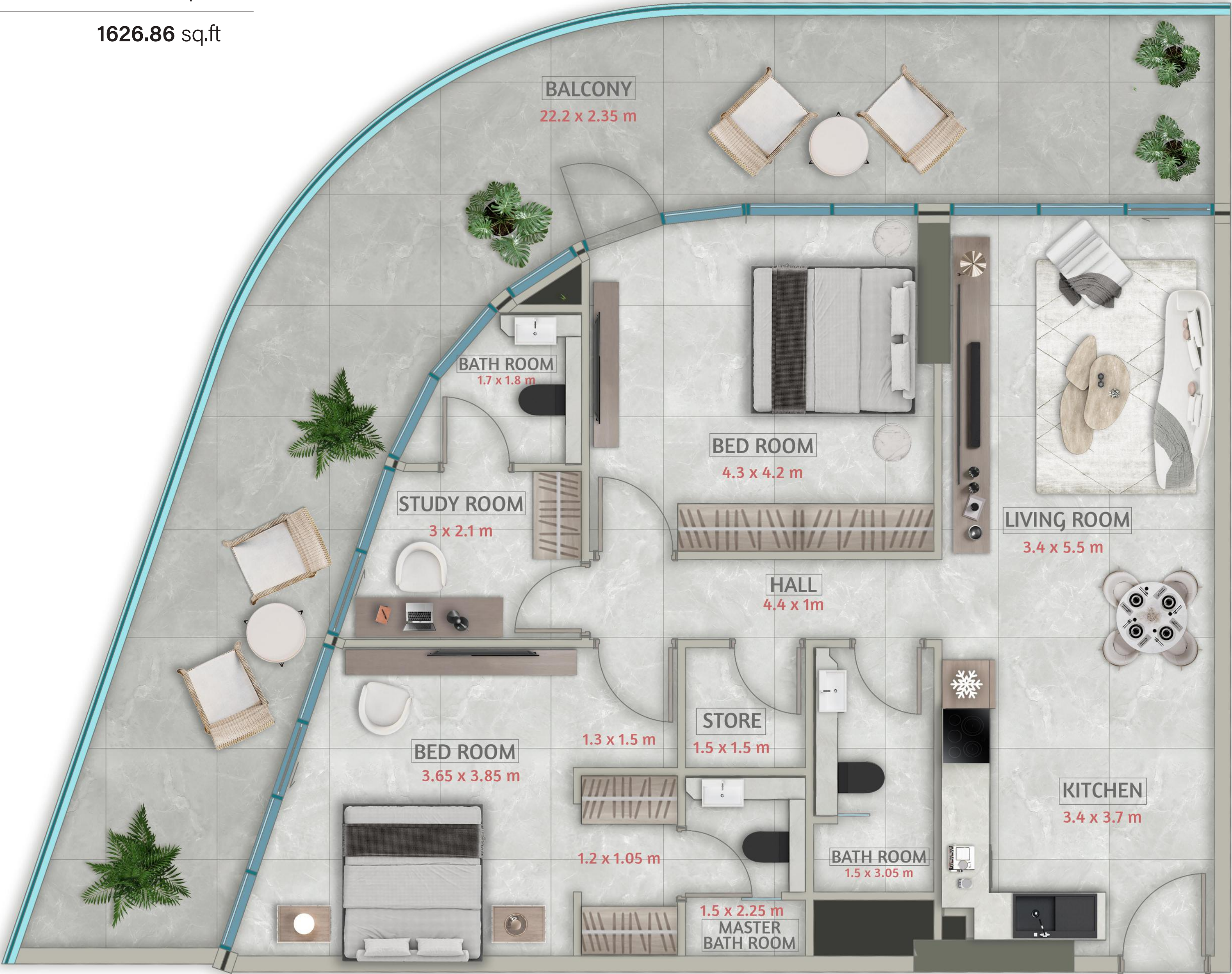

Disclaimer: All dimensions are in imperial and metric, and measured from finish to finish excluding construction tolerances. 2. All materials, dimensions, and drawings are approximate only. 3. Information is subject to change without notice, at developer's absolute discretion. 4. Actual area may vary from the stated area. 5. Drawings not to scale. 6. All images used are for illustrative purposes only and do not represent the actual size, features, specifications, fittings, and furnishings. z The developer reserves the right to make revisions/ alterations, at its absolute discretion, without any liability whatsoever.

SAKURA GARDENS

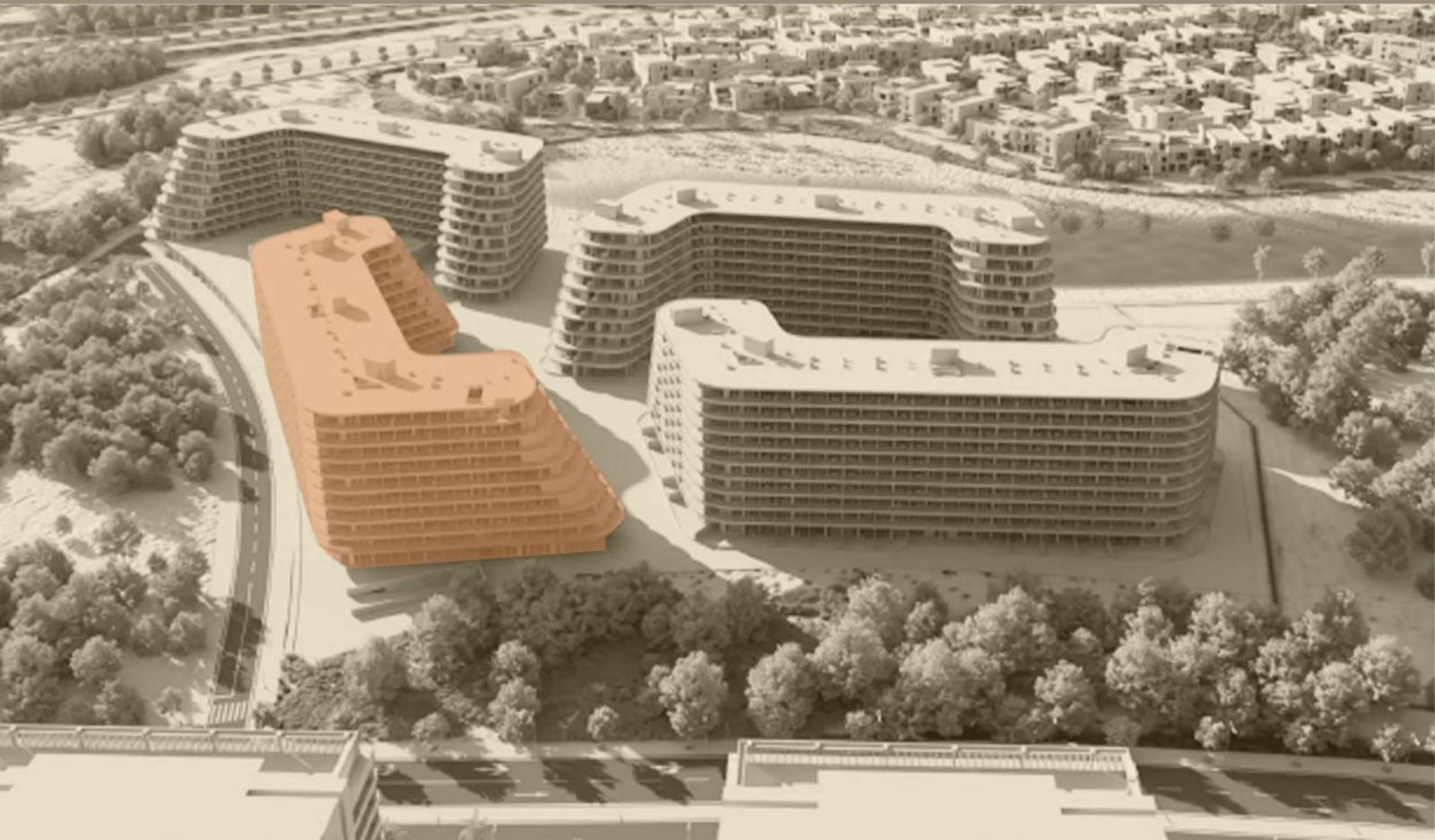

TOWER D
Type: 2BHK - T12
Level: 7 floor

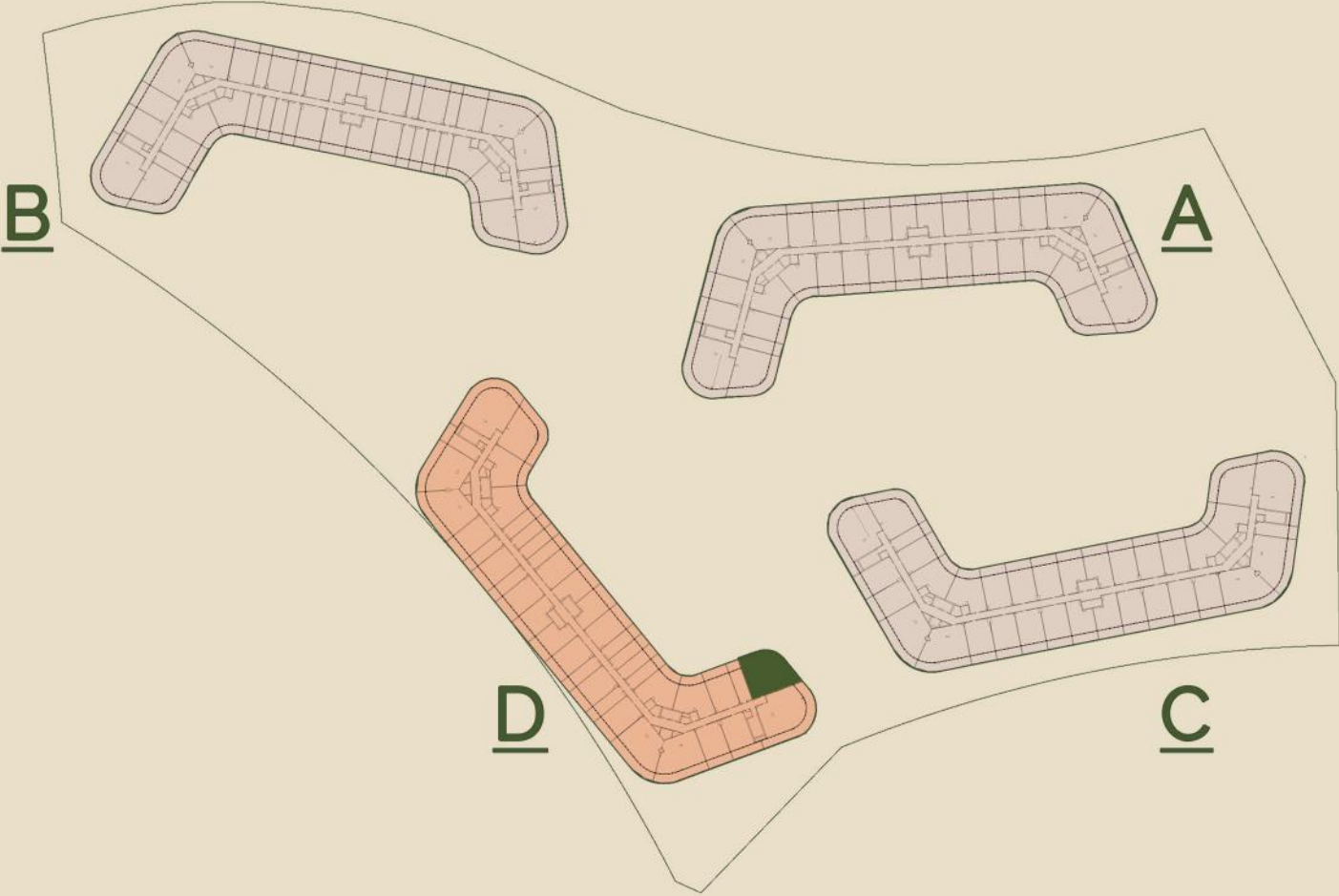

FLOOR PLANS

INDOOR AREA	1051.42 sq.ft
OUTDOOR AREA	559.29 sq.ft
TOTAL AREA	1610.71 sq.ft



Disclaimer: All dimensions are in imperial and metric, and measured from finish to finish excluding construction tolerances. 2. All materials, dimensions, and drawings are approximate only. 3. Information is subject to change without notice, at developer's absolute discretion. 4. Actual area may vary from the stated area. 5. Drawings not to scale. 6. All images used are for illustrative purposes only and do not represent the actual size, features, specifications, fittings, and furnishings. z The developer reserves the right to make revisions/ alterations, at its absolute discretion, without any liability whatsoever.

SAKURA GARDENS

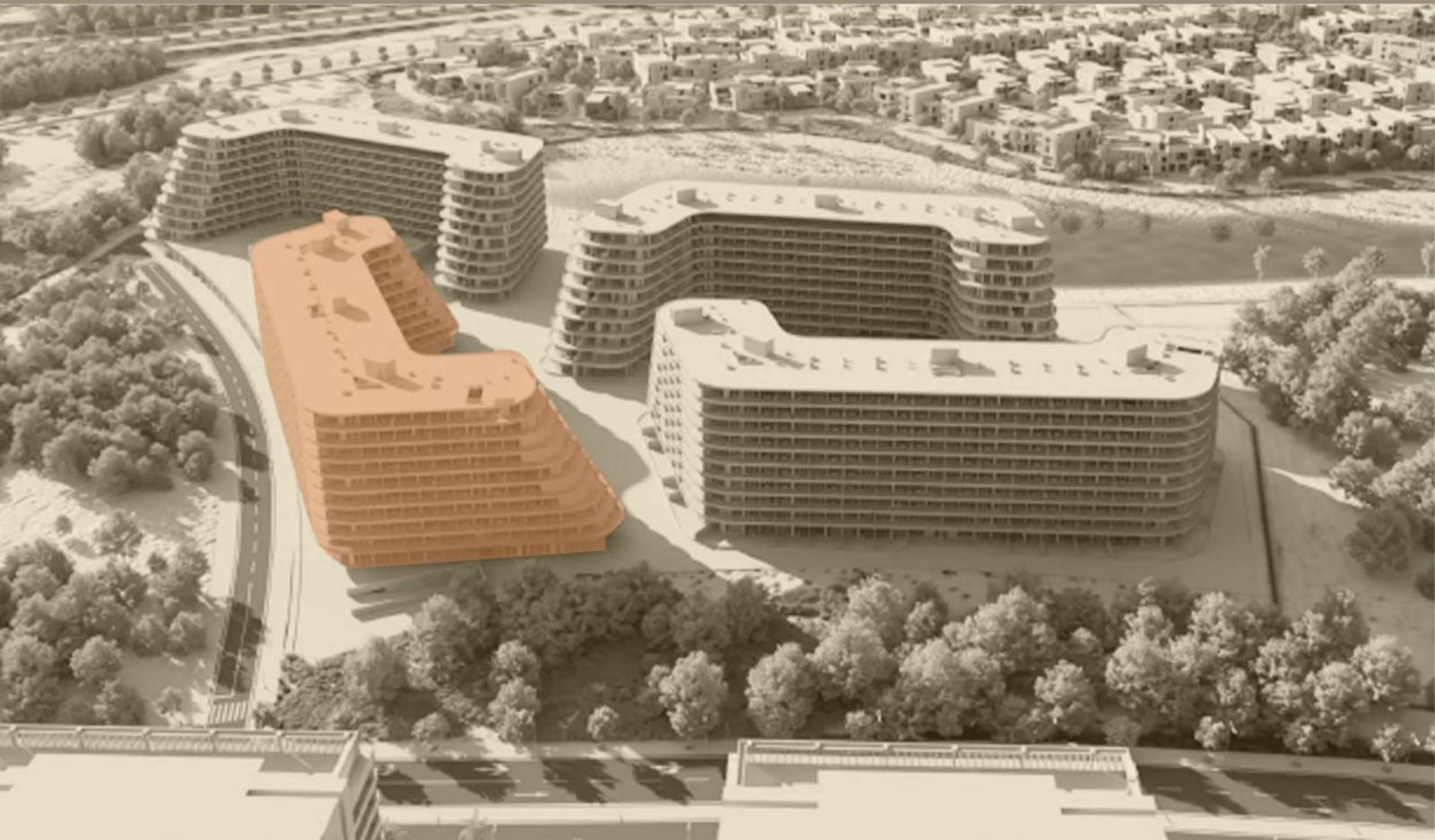

TOWER D
Type: 3BHK - T01
Level: 1 floor

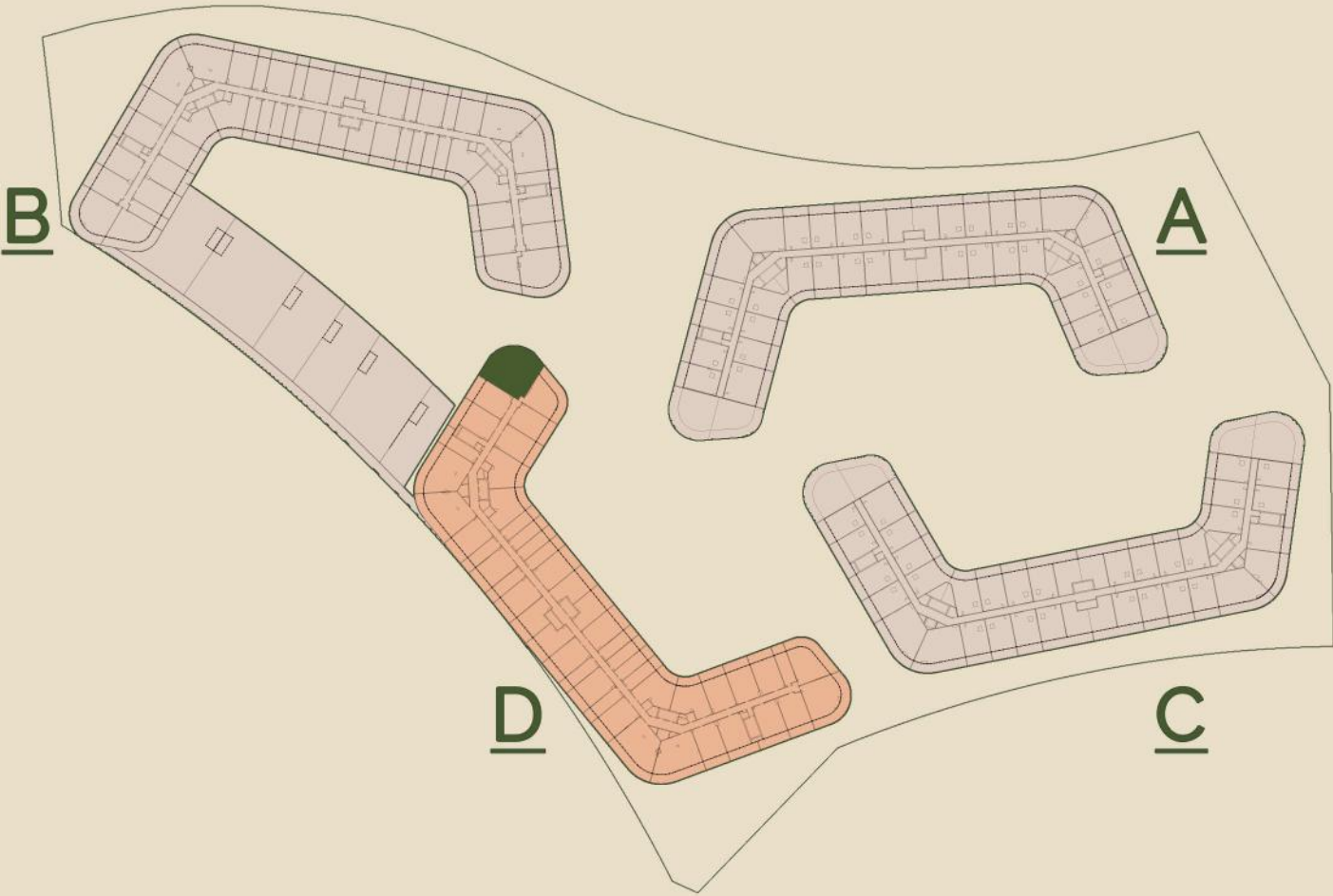

INDOOR AREA	1188.01 sq.ft
OUTDOOR AREA	617.80 sq.ft
TOTAL AREA	1805.21 sq.ft

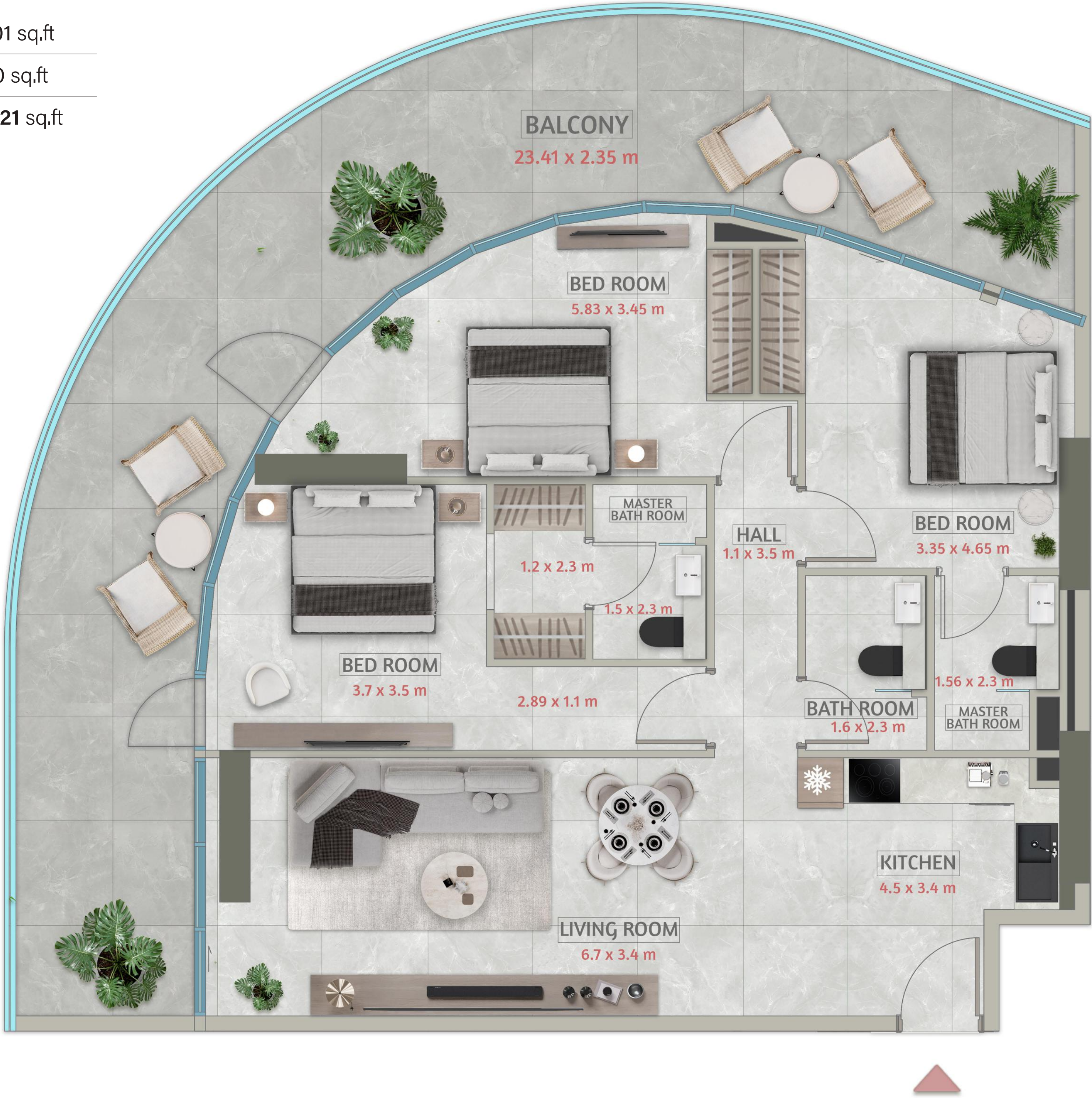

FLOOR PLANS

Disclaimer: All dimensions are in imperial and metric, and measured from finish to finish excluding construction tolerances. 2. All materials, dimensions, and drawings are approximate only. 3. Information is subject to change without notice, at developer's absolute discretion. 4. Actual area may vary from the stated area. 5. Drawings not to scale. 6. All images used are for illustrative purposes only and do not represent the actual size, features, specifications, fittings, and furnishings. z The developer reserves the right to make revisions/ alterations, at its absolute discretion, without any liability whatsoever.

SAKURA GARDENS



TOWER D
Type: 3BHK - T02
Level: 2 floor

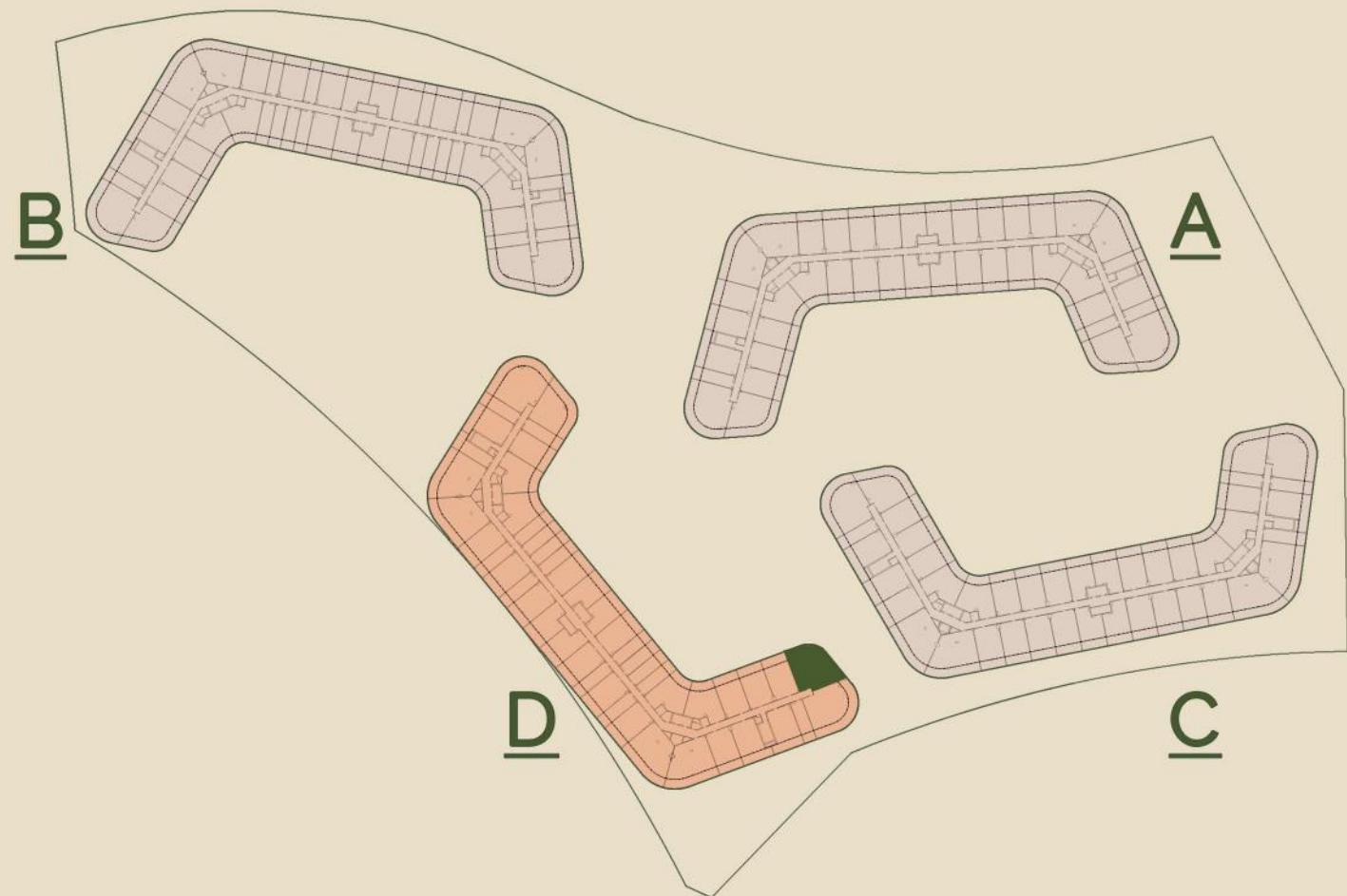

INDOOR AREA	1219.34 sq.ft
OUTDOOR AREA	620.43 sq.ft
TOTAL AREA	1839.77 sq.ft



SAKURA GARDENS



TOWER D
Type: 3BHK - T03
Level: 2 floor

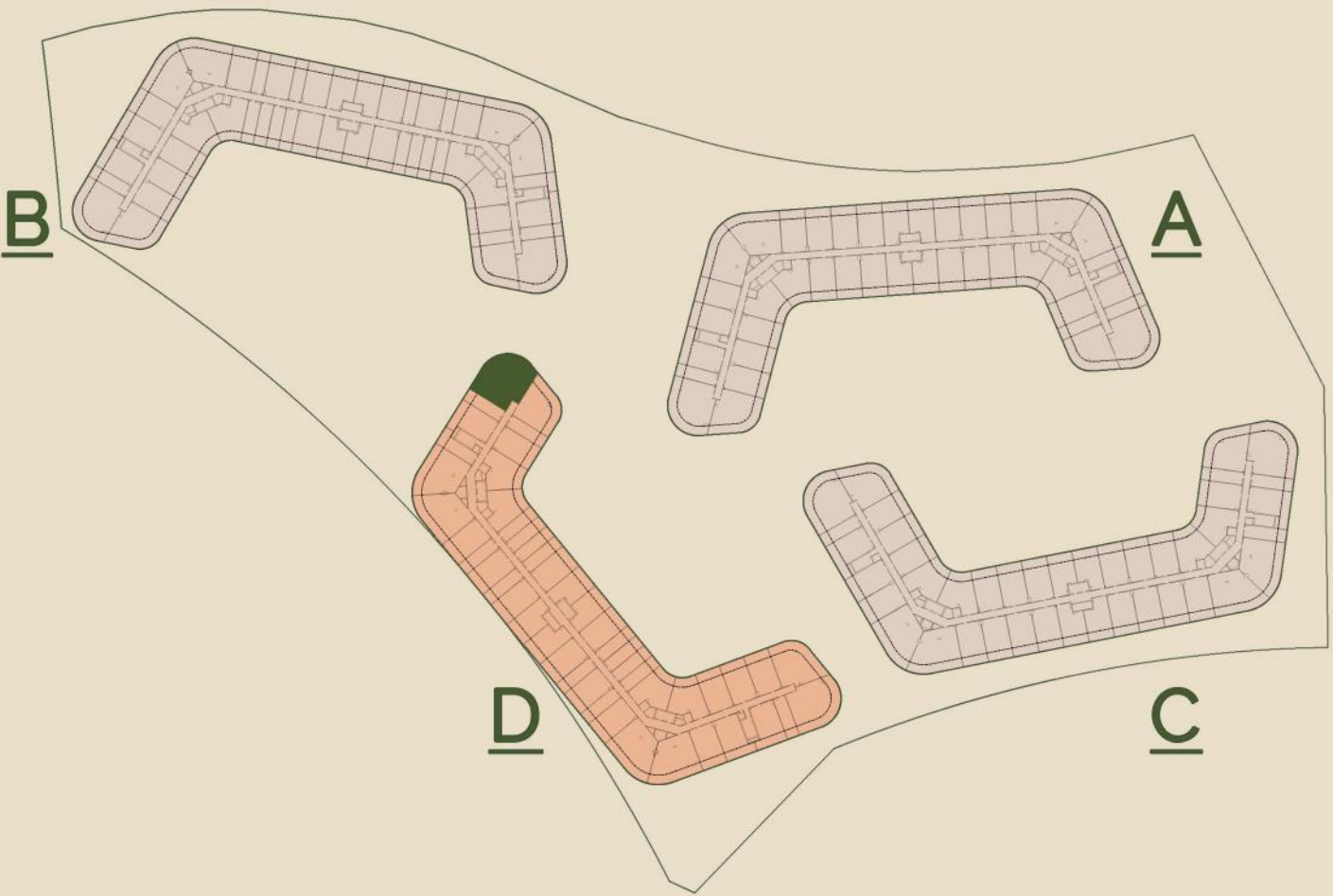

FLOOR PLANS

INDOOR AREA	1341.51 sq.ft
OUTDOOR AREA	646.05 sq.ft
TOTAL AREA	1987.56 sq.ft



Disclaimer: All dimensions are in imperial and metric, and measured from finish to finish excluding construction tolerances. 2. All materials, dimensions, and drawings are approximate only. 3. Information is subject to change without notice, at developer's absolute discretion. 4. Actual area may vary from the stated area. 5. Drawings not to scale. 6. All images used are for illustrative purposes only and do not represent the actual size, features, specifications, fittings, and furnishings. z The developer reserves the right to make revisions/ alterations, at its absolute discretion, without any liability whatsoever.

SAKURA GARDENS

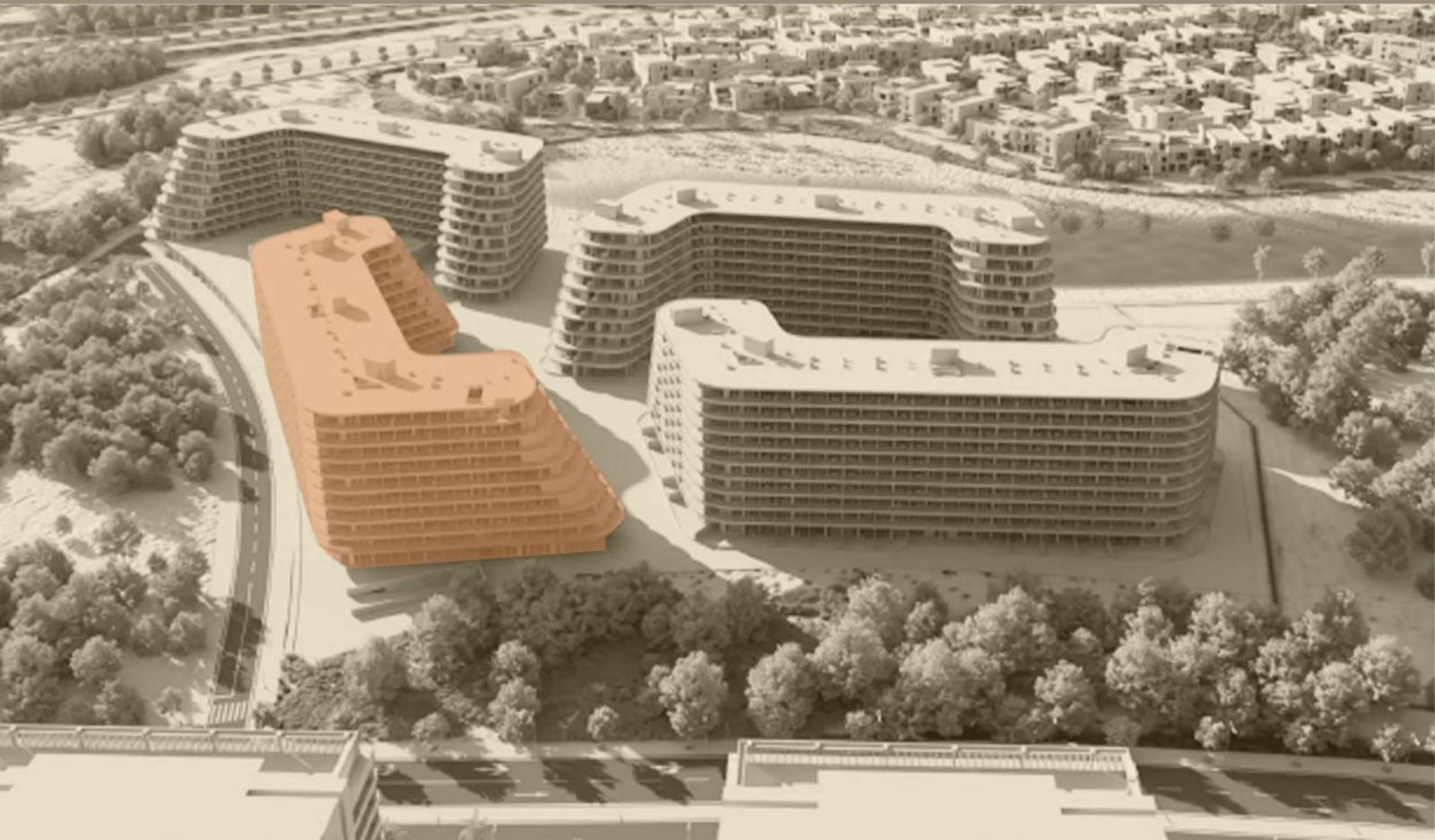

TOWER D
Type: 3BHK - T04
Level: 3 floor

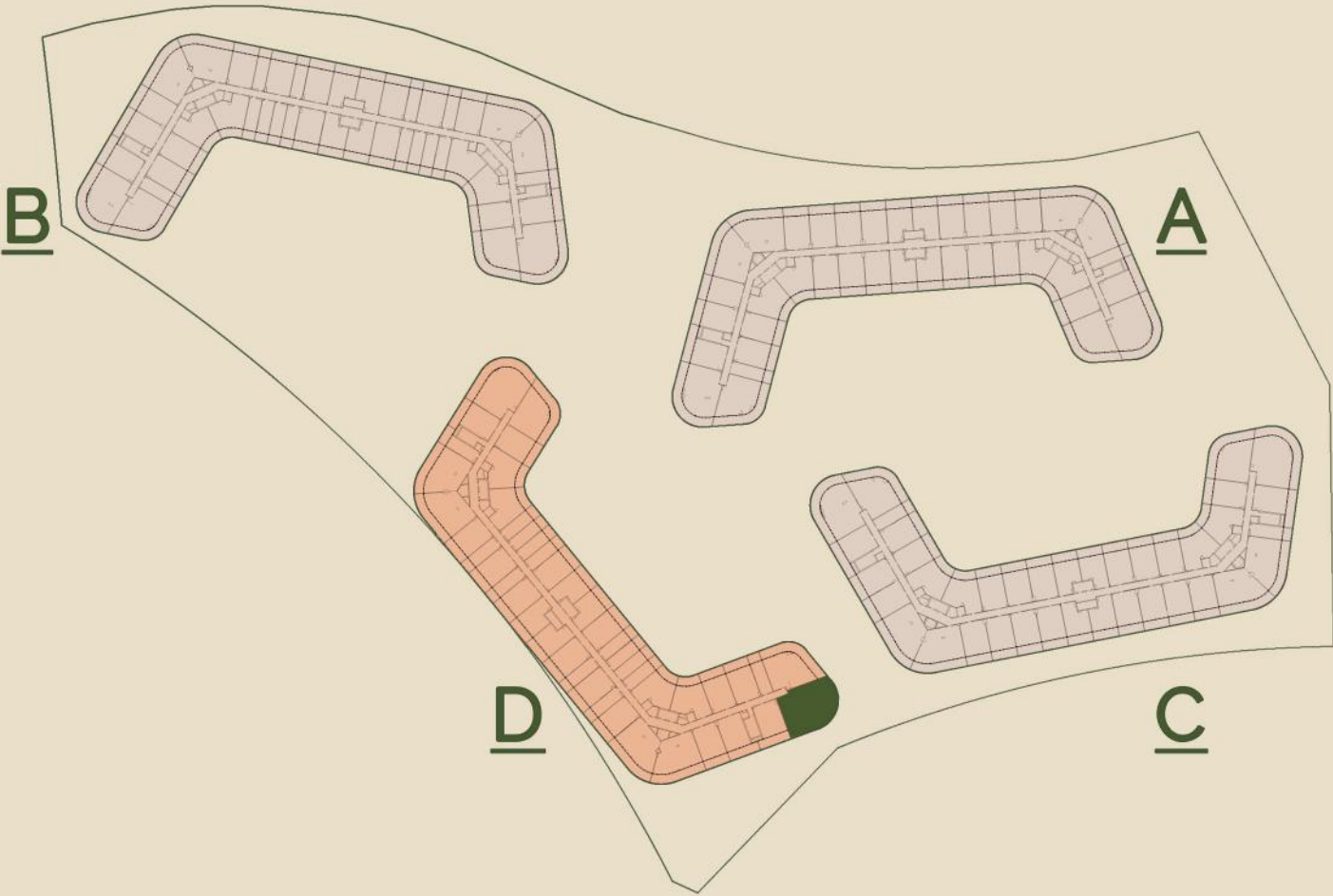

FLOOR PLANS

INDOOR AREA	1388.76 sq.ft
OUTDOOR AREA	672.1 sq.ft
TOTAL AREA	2060.86 sq.ft

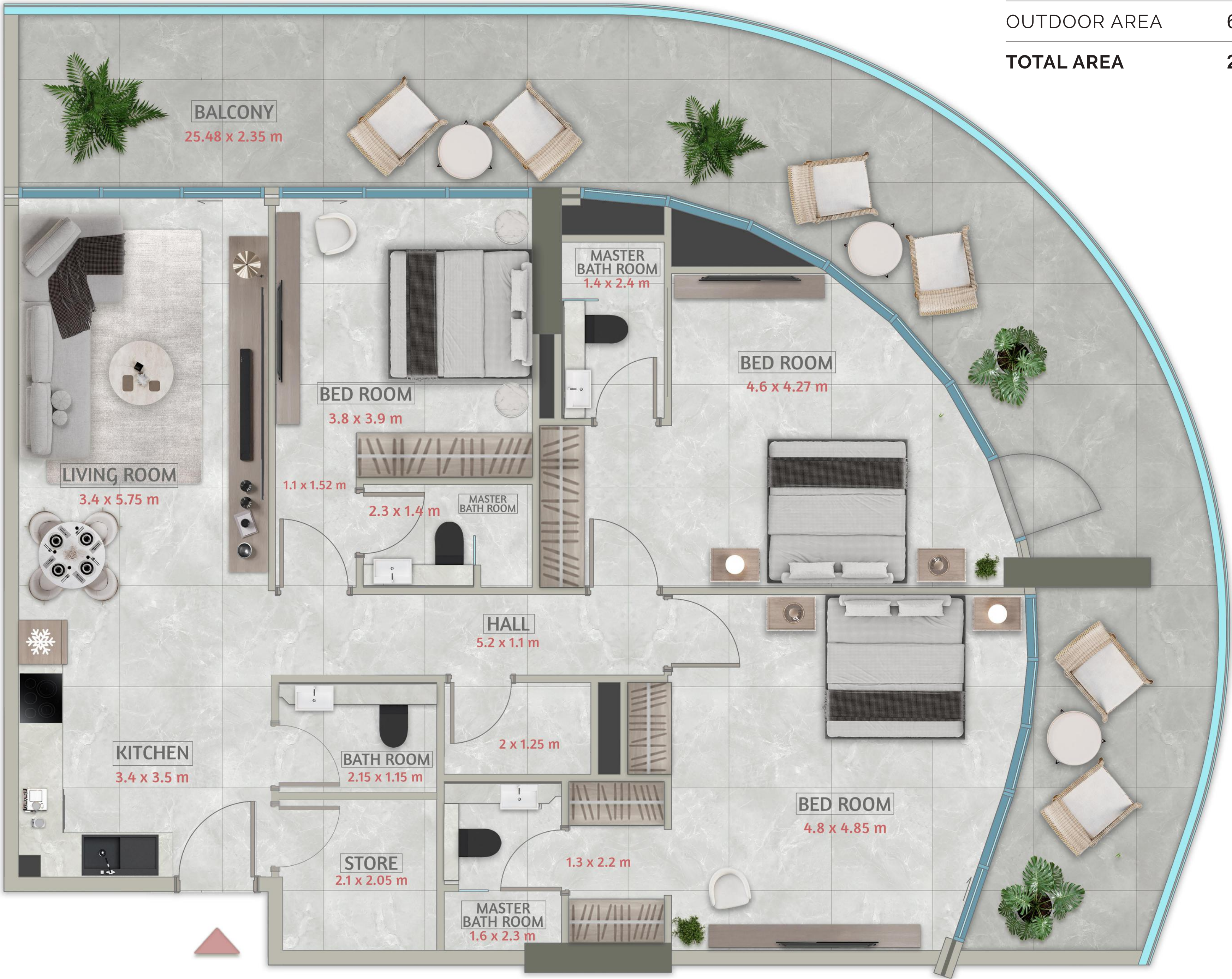

Disclaimer: All dimensions are in imperial and metric, and measured from finish to finish excluding construction tolerances. 2. All materials, dimensions, and drawings are approximate only. 3. Information is subject to change without notice, at developer's absolute discretion. 4. Actual area may vary from the stated area. 5. Drawings not to scale. 6. All images used are for illustrative purposes only and do not represent the actual size, features, specifications, fittings, and furnishings. z The developer reserves the right to make revisions/ alterations, at its absolute discretion, without any liability whatsoever.

SAKURA GARDENS

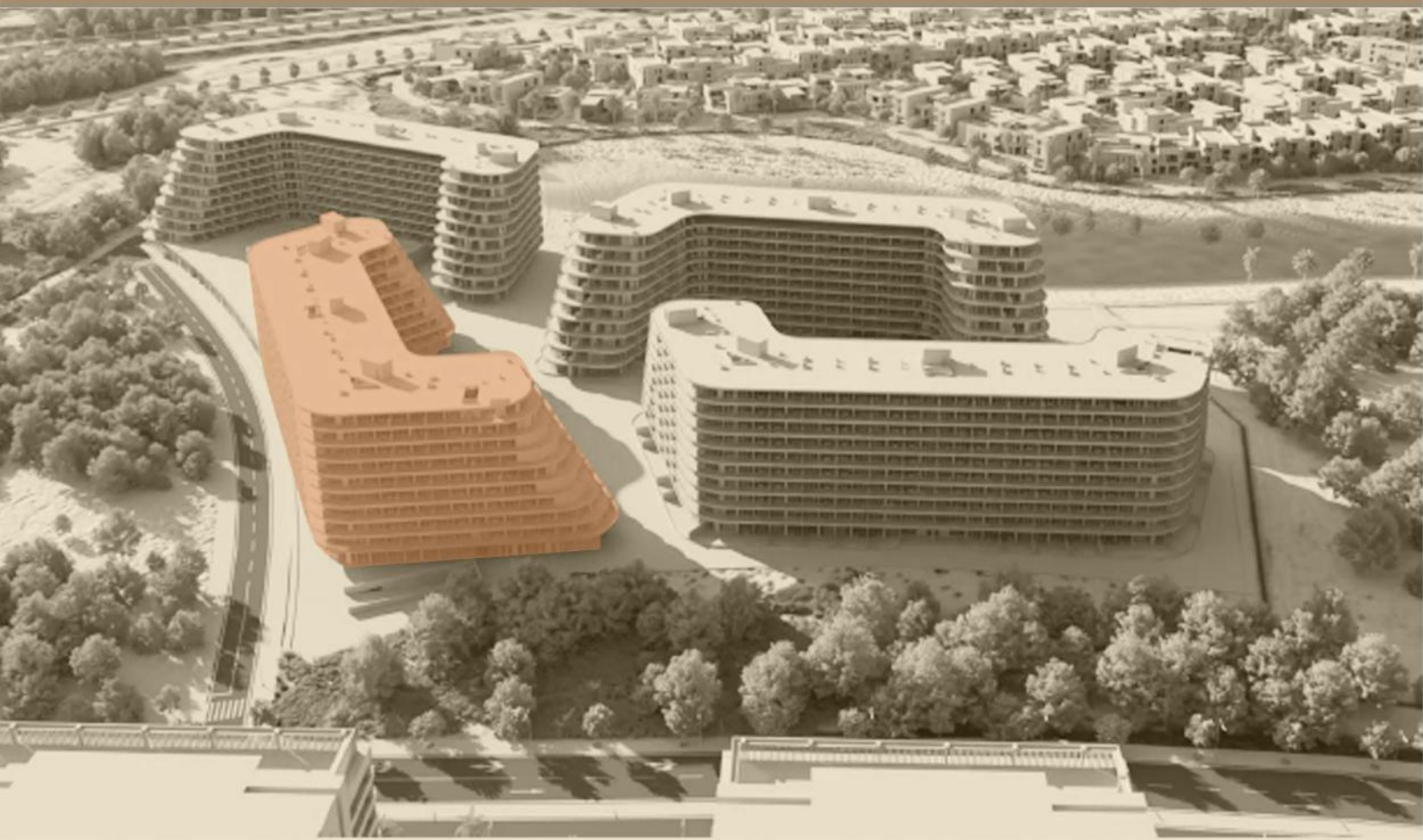

TOWER D
Type: 3BHK - T05
Levels: 4,6 floors

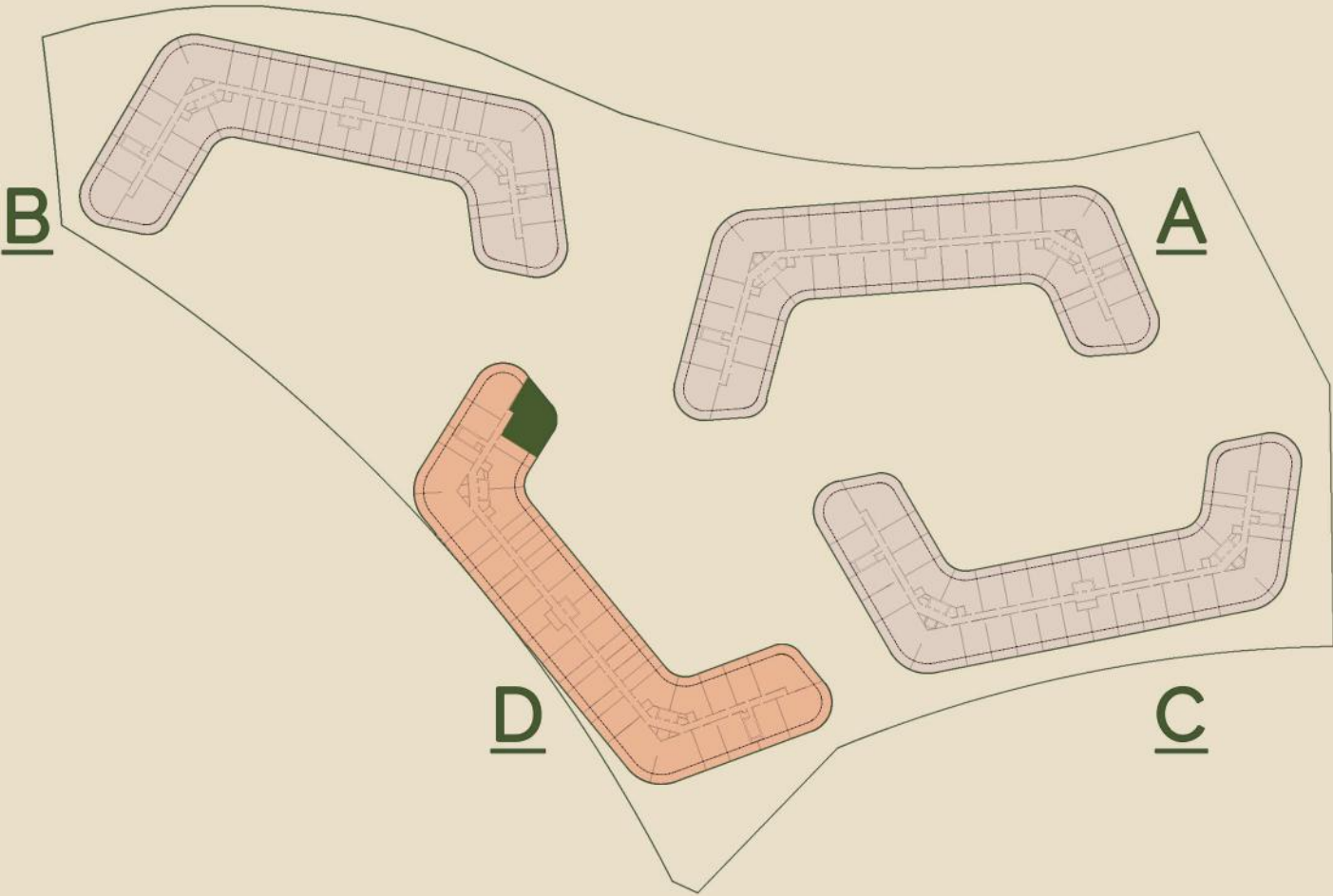

FLOOR PLANS

INDOOR AREA	1386.28 sq.ft
OUTDOOR AREA	682 sq.ft
TOTAL AREA	2068.28 sq.ft



Disclaimer: All dimensions are in imperial and metric, and measured from finish to finish excluding construction tolerances. 2. All materials, dimensions, and drawings are approximate only. 3. Information is subject to change without notice, at developer's absolute discretion. 4. Actual area may vary from the stated area. 5. Drawings not to scale. 6. All images used are for illustrative purposes only and do not represent the actual size, features, specifications, fittings, and furnishings. z The developer reserves the right to make revisions/ alterations, at its absolute discretion, without any liability whatsoever.

SAKURA GARDENS

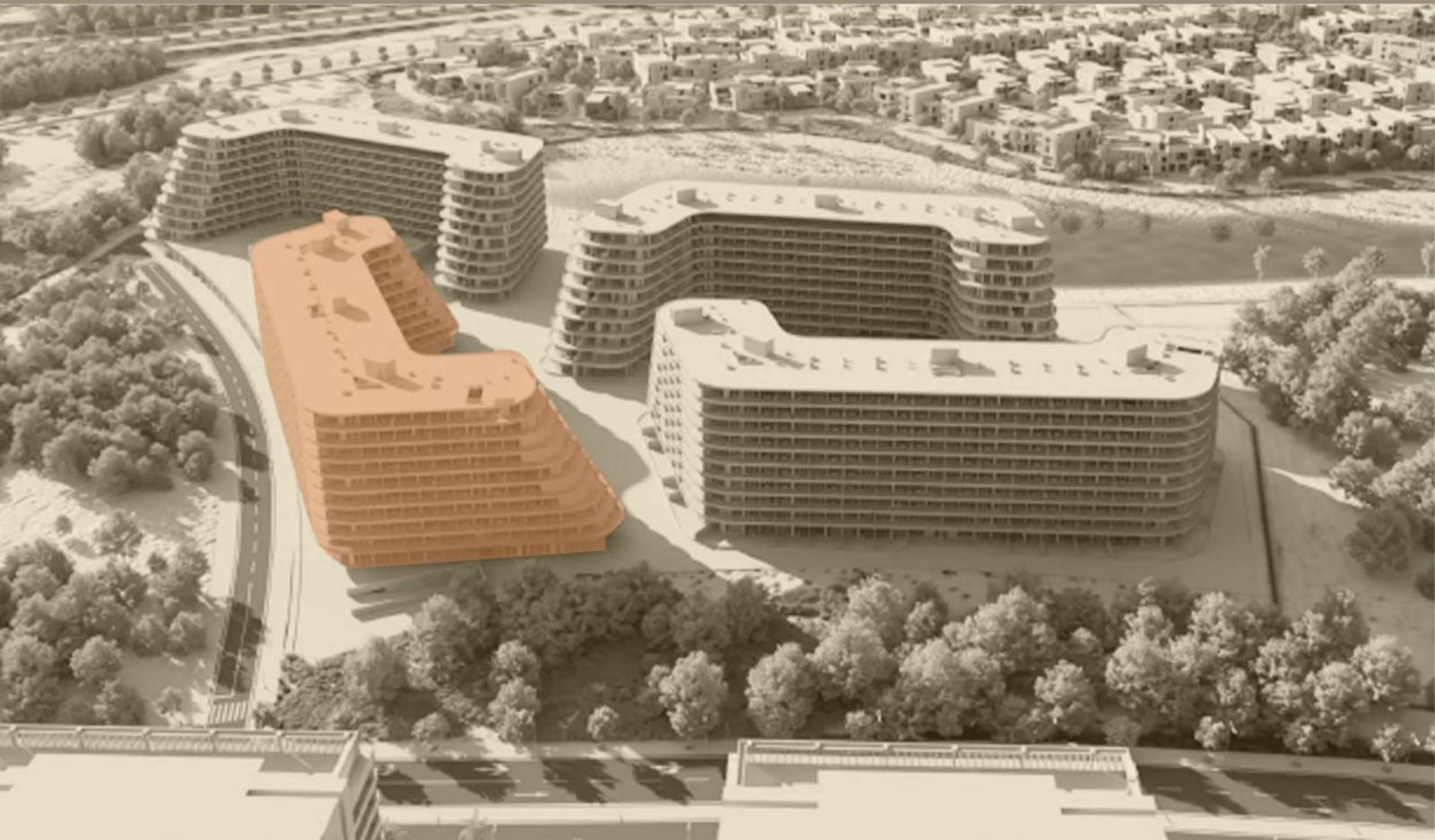

TOWER D
Type: 3BHK - T06
Level: 7 floor

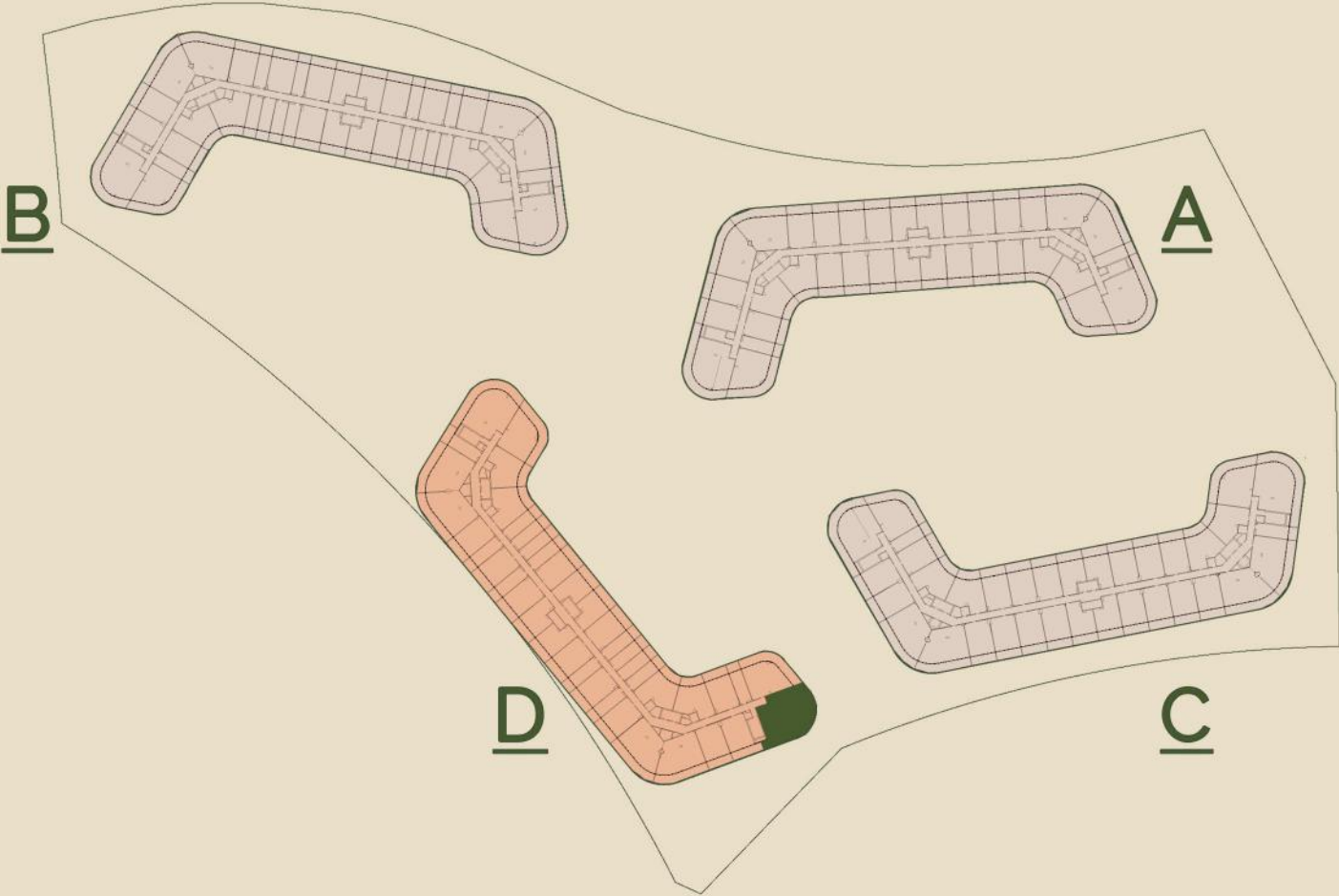

FLOOR PLANS

INDOOR AREA	1470.03 sq.ft
OUTDOOR AREA	734.53 sq.ft
TOTAL AREA	2204.56 sq.ft

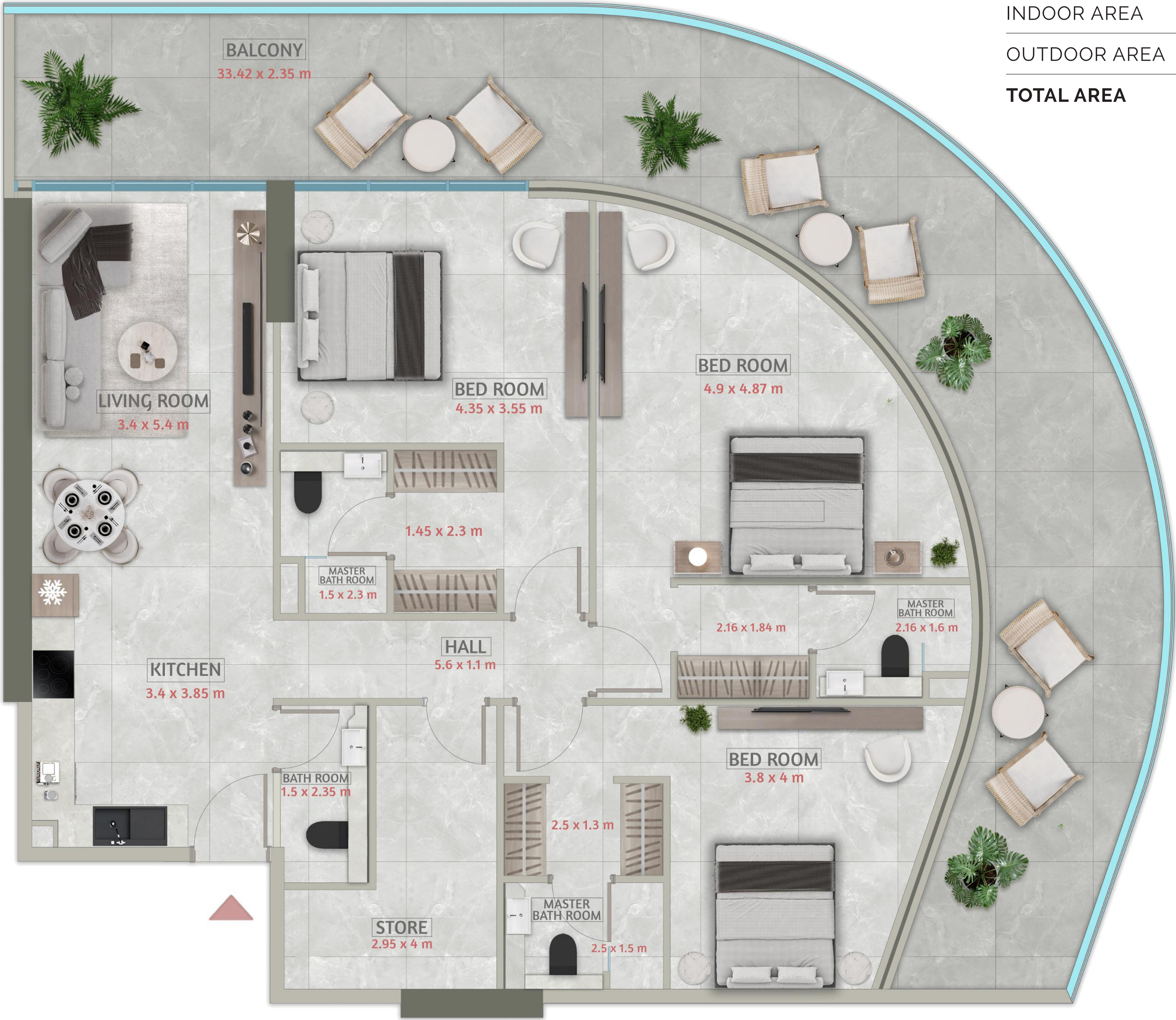

Disclaimer: All dimensions are in imperial and metric, and measured from finish to finish excluding construction tolerances. 2. All materials, dimensions, and drawings are approximate only. 3. Information is subject to change without notice, at developer's absolute discretion. 4. Actual area may vary from the stated area. 5. Drawings not to scale. 6. All images used are for illustrative purposes only and do not represent the actual size, features, specifications, fittings, and furnishings. z The developer reserves the right to make revisions/ alterations, at its absolute discretion, without any liability whatsoever.

SAKURA GARDENS

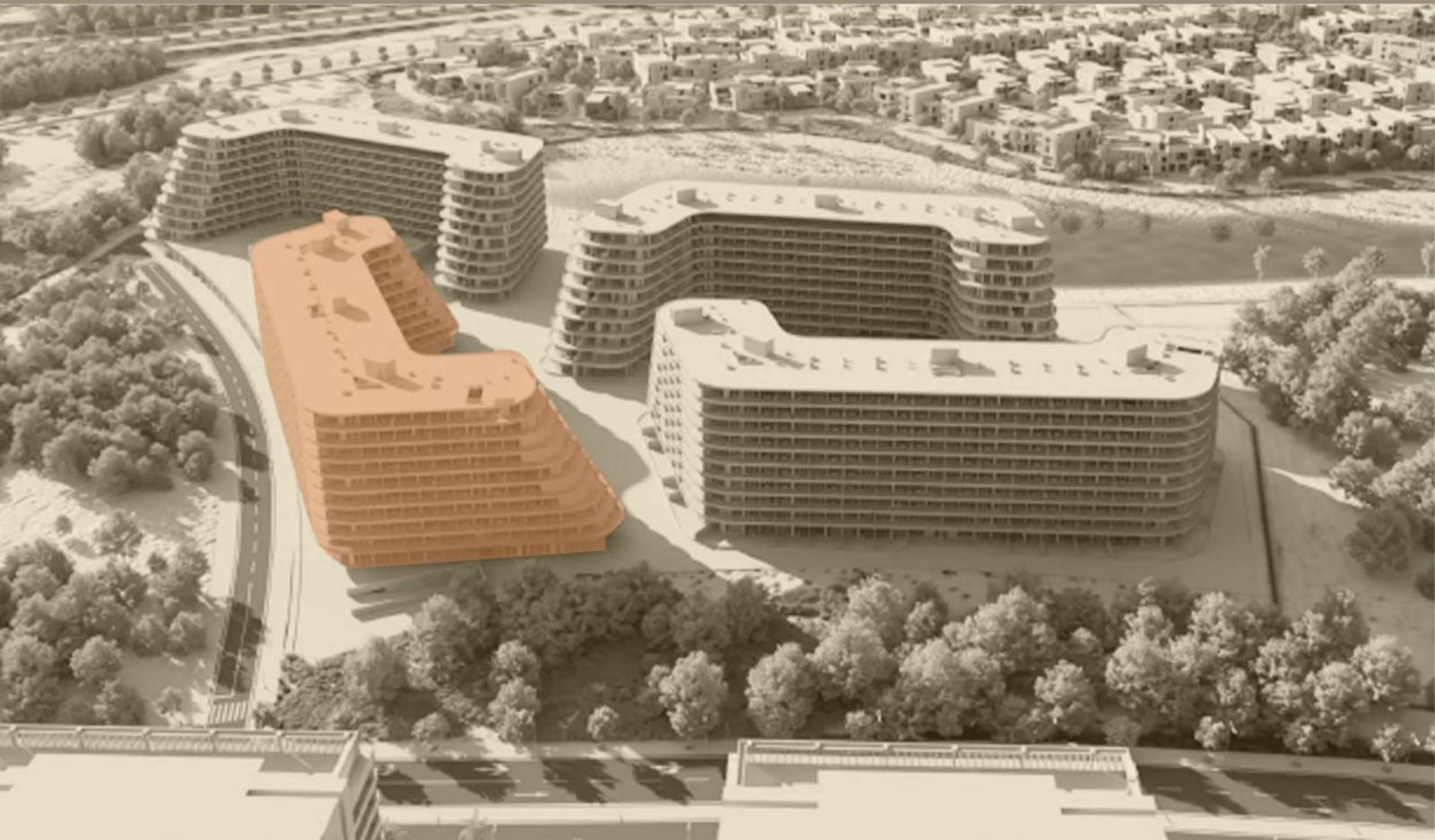

TOWER D
Type: 3BHK - T08
Level: 3 floor

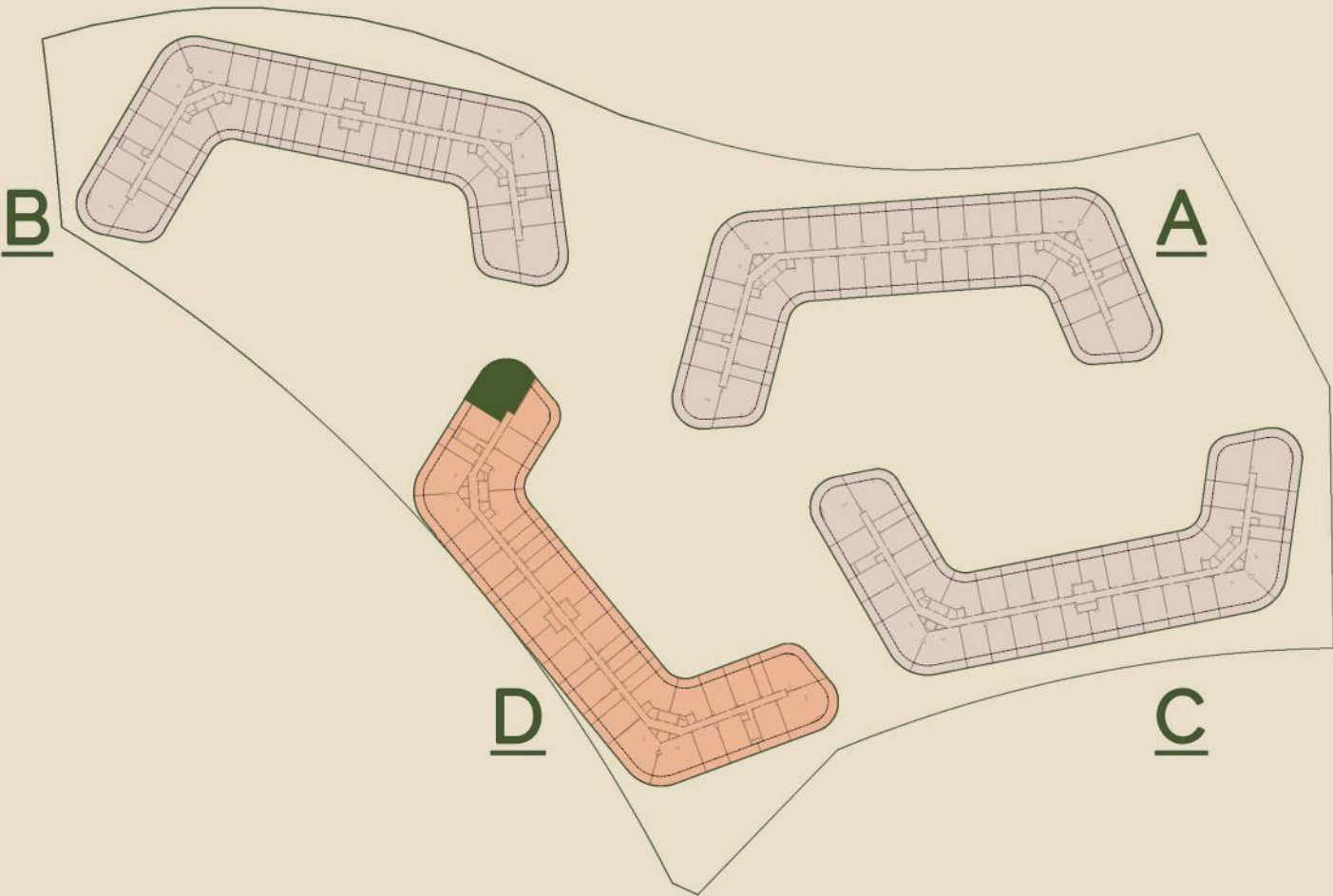

FLOOR PLANS

INDOOR AREA	1547.85 sq.ft
OUTDOOR AREA	693.95 sq.ft
TOTAL AREA	2241.80 sq.ft



Disclaimer: All dimensions are in imperial and metric, and measured from finish to finish excluding construction tolerances. 2. All materials, dimensions, and drawings are approximate only. 3. Information is subject to change without notice, at developer's absolute discretion. 4. Actual area may vary from the stated area. 5. Drawings not to scale. 6. All images used are for illustrative purposes only and do not represent the actual size, features, specifications, fittings, and furnishings. z The developer reserves the right to make revisions/ alterations, at its absolute discretion, without any liability whatsoever.

SAKURA GARDENS



TOWER D
Type: 3BHK - T09
Level: 5 floor

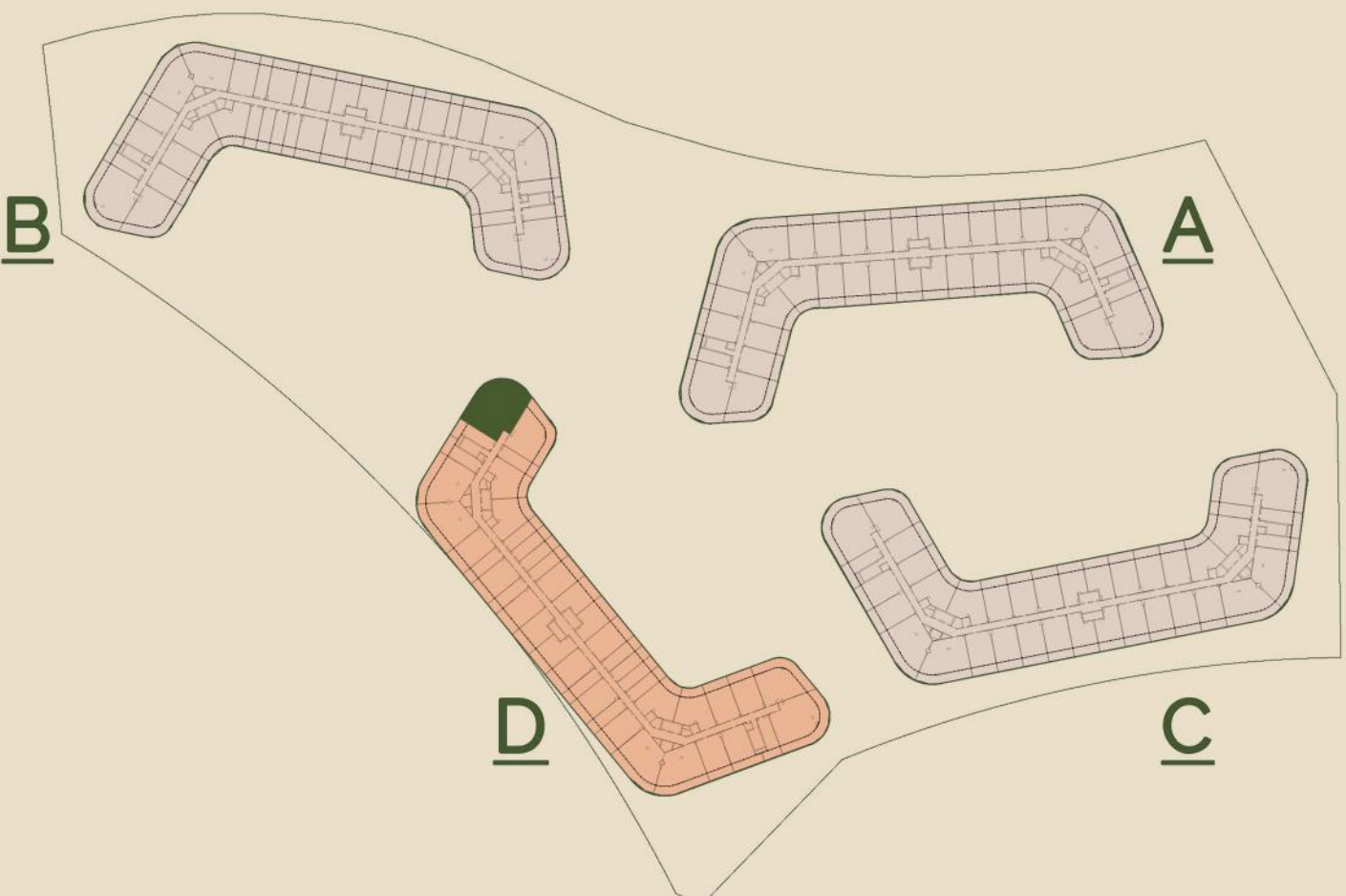

FLOOR PLANS

INDOOR AREA	1511.58 sq.ft
OUTDOOR AREA	681.25 sq.ft
TOTAL AREA	2192.83 sq.ft

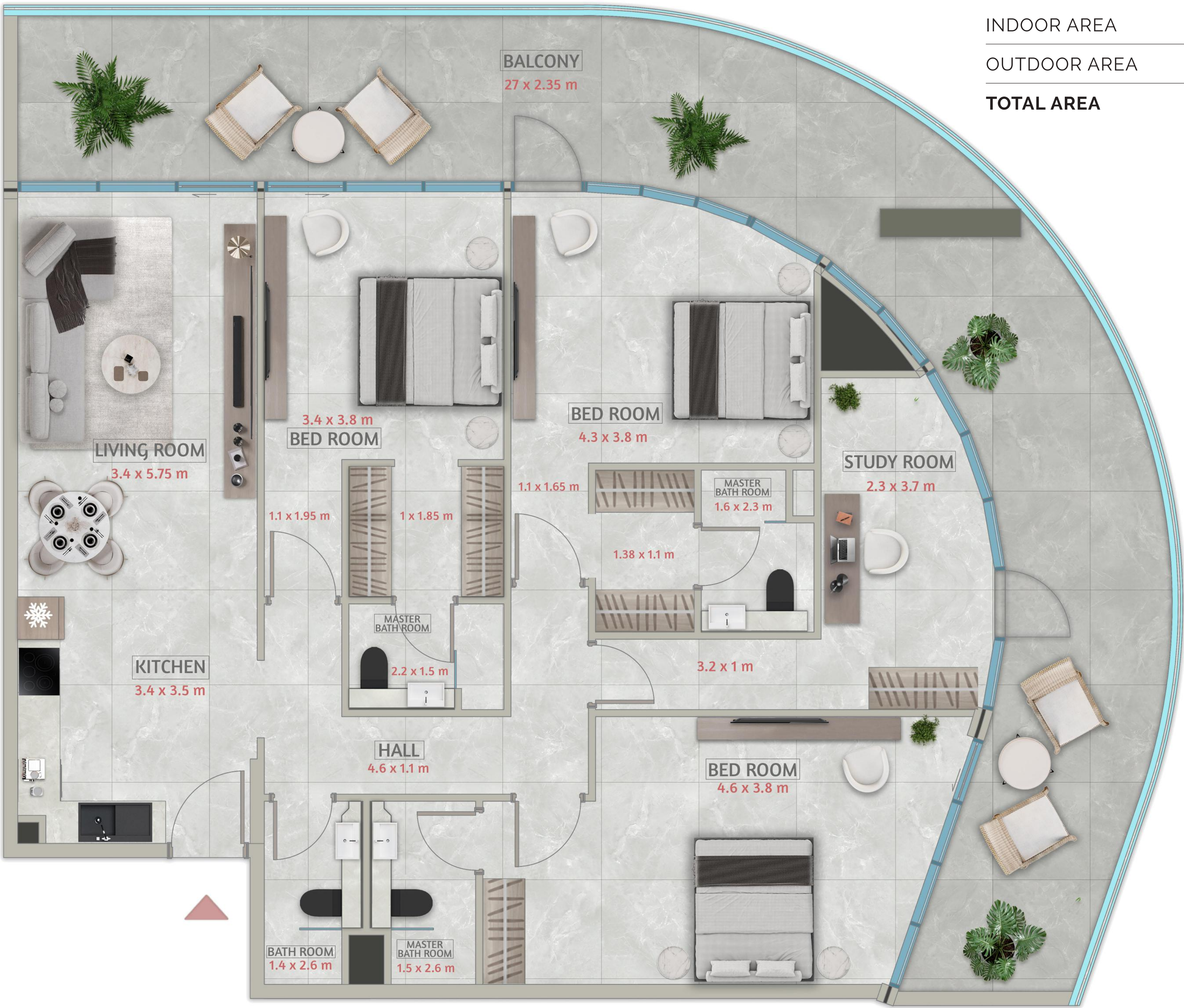

Disclaimer: All dimensions are in imperial and metric, and measured from finish to finish excluding construction tolerances. 2. All materials, dimensions, and drawings are approximate only. 3. Information is subject to change without notice, at developer's absolute discretion. 4. Actual area may vary from the stated area. 5. Drawings not to scale. 6. All images used are for illustrative purposes only and do not represent the actual size, features, specifications, fittings, and furnishings. z The developer reserves the right to make revisions/ alterations, at its absolute discretion, without any liability whatsoever.

SAKURA GARDENS



TOWER D
Type: 3BHK - T10
Level: 7 floor

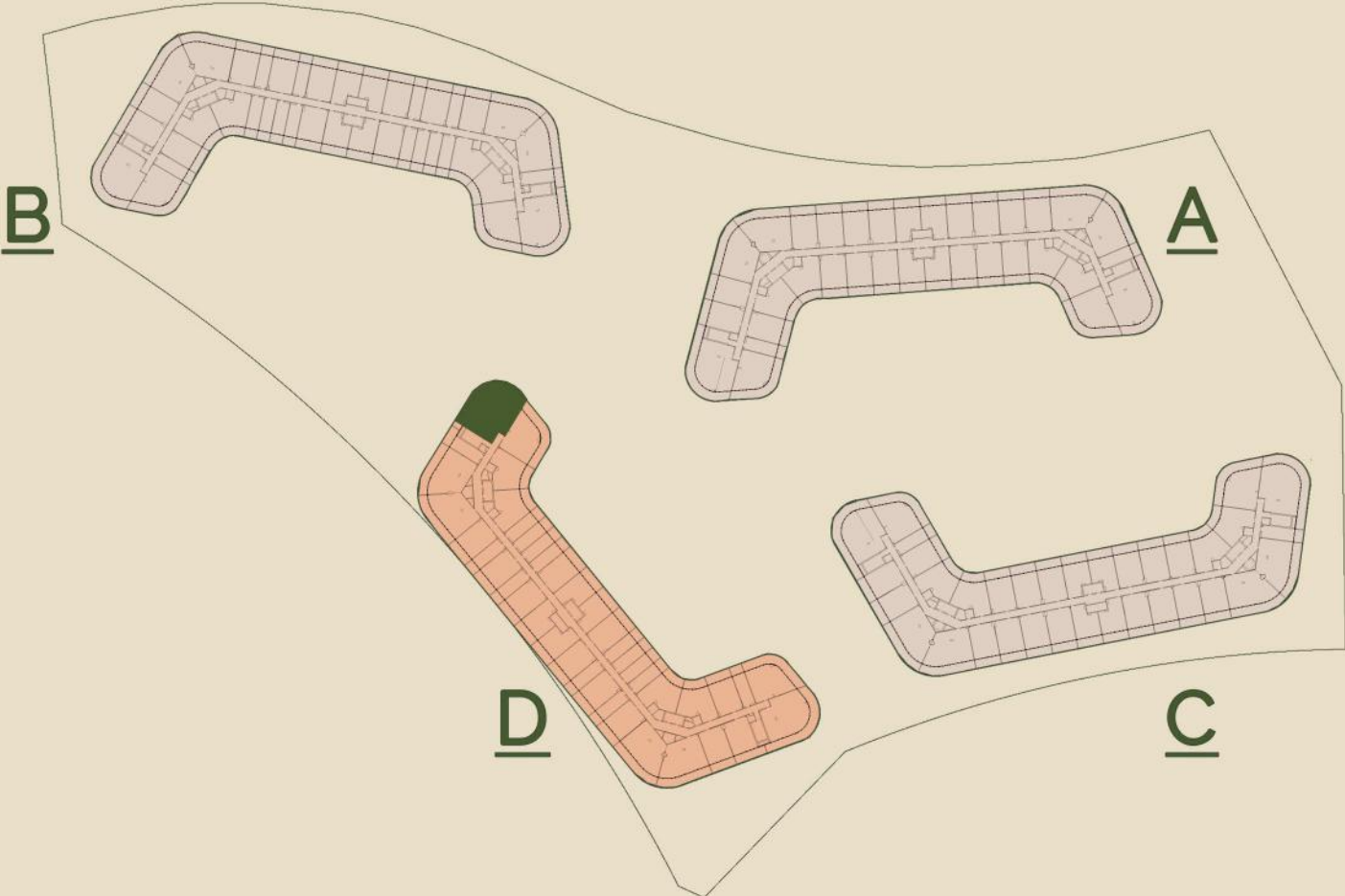

FLOOR PLANS

INDOOR AREA	1509.85 sq.ft
OUTDOOR AREA	730.12 sq.ft
TOTAL AREA	2239.97 sq.ft



Disclaimer: All dimensions are in imperial and metric, and measured from finish to finish excluding construction tolerances. 2. All materials, dimensions, and drawings are approximate only. 3. Information is subject to change without notice, at developer's absolute discretion. 4. Actual area may vary from the stated area. 5. Drawings not to scale. 6. All images used are for illustrative purposes only and do not represent the actual size, features, specifications, fittings, and furnishings. z The developer reserves the right to make revisions/ alterations, at its absolute discretion, without any liability whatsoever.

SAKURA GARDENS



TOWER D
Type: 4BHK - T01
Level: 9 floor

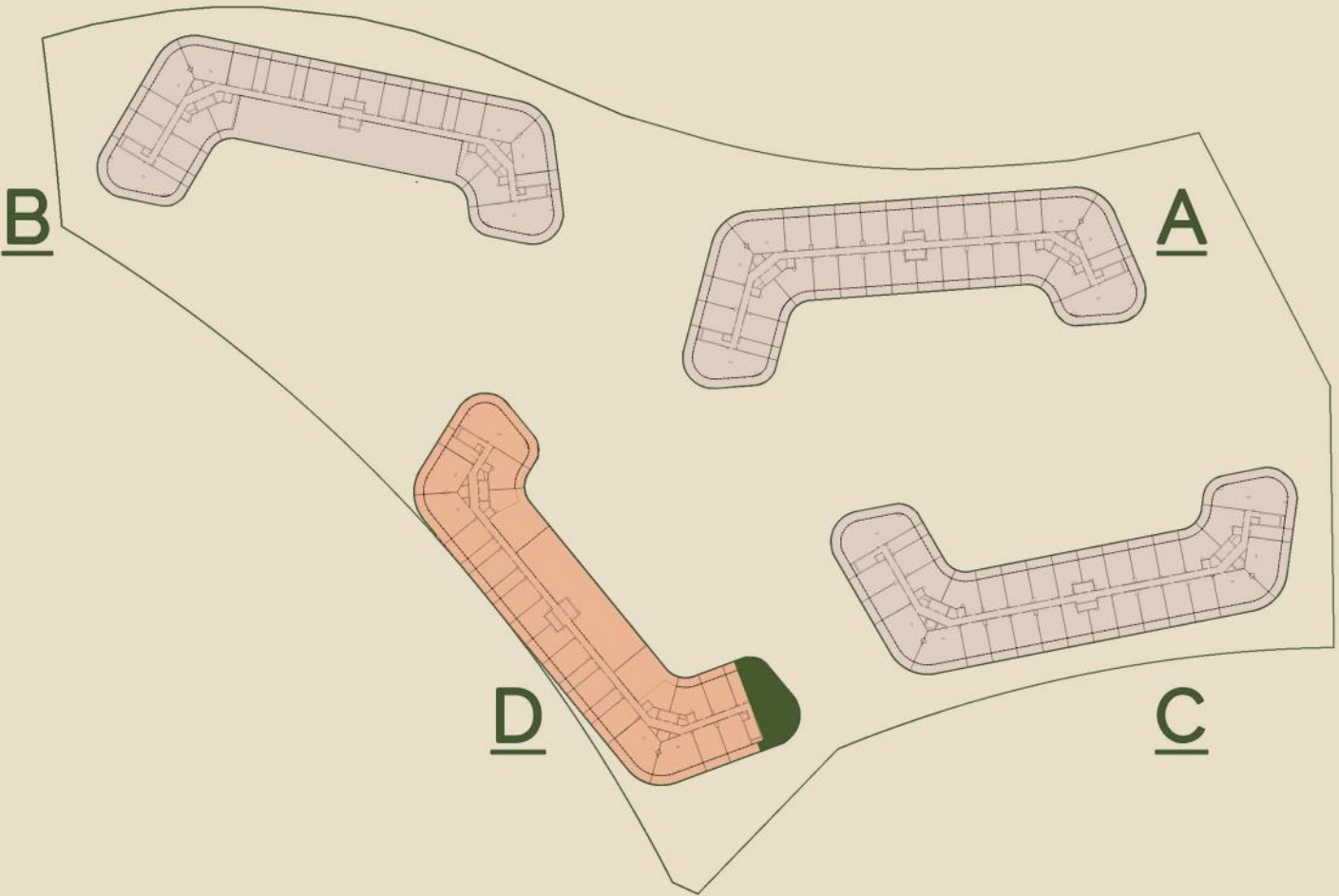

FLOOR PLANS

INDOOR AREA	1720.93 sq.ft
OUTDOOR AREA	1083.5 sq.ft
TOTAL AREA	2804.43 sq.ft



Disclaimer: All dimensions are in imperial and metric, and measured from finish to finish excluding construction tolerances. 2. All materials, dimensions, and drawings are approximate only. 3. Information is subject to change without notice, at developer's absolute discretion. 4. Actual area may vary from the stated area. 5. Drawings not to scale. 6. All images used are for illustrative purposes only and do not represent the actual size, features, specifications, fittings, and furnishings. z The developer reserves the right to make revisions/ alterations, at its absolute discretion, without any liability whatsoever.

SAKURA GARDENS



TOWER D
Type: 4BHK - T02
Level: 9 floor

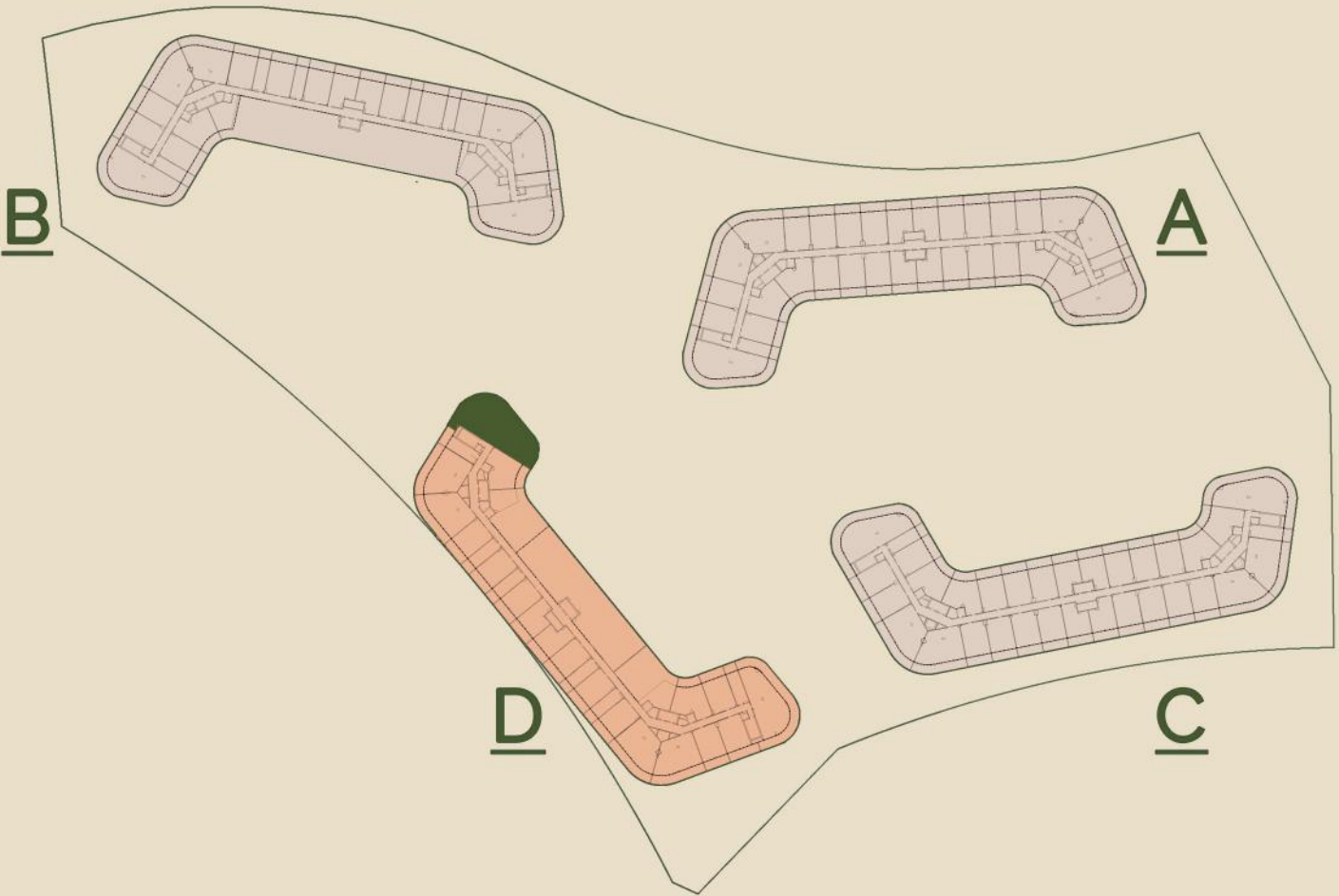

FLOOR PLANS

INDOOR AREA	1778.41 sq.ft
OUTDOOR AREA	1084.57 sq.ft
TOTAL AREA	2862.98 sq.ft

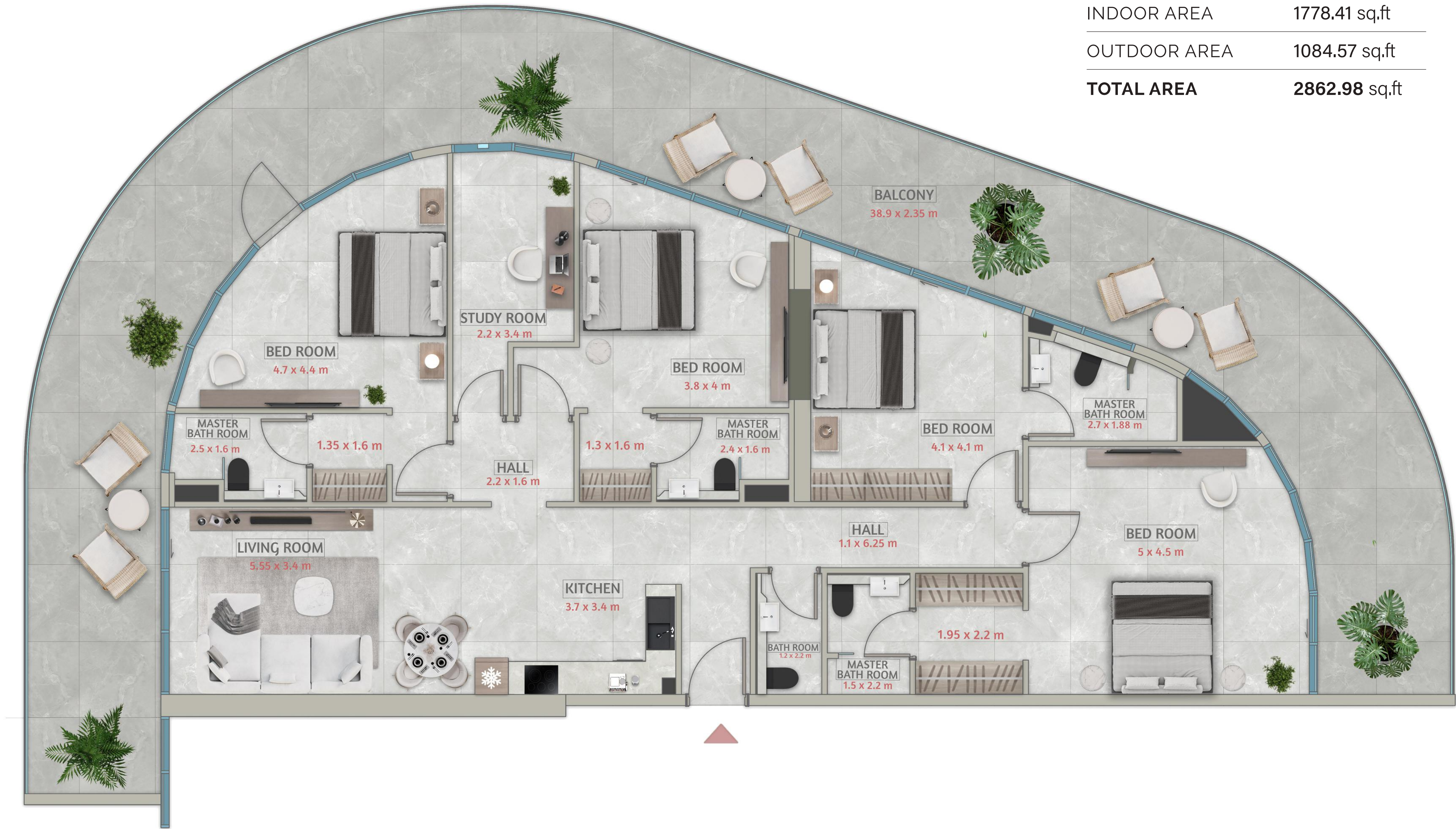

Disclaimer: All dimensions are in imperial and metric, and measured from finish to finish excluding construction tolerances. 2. All materials, dimensions, and drawings are approximate only. 3. Information is subject to change without notice, at developer's absolute discretion. 4. Actual area may vary from the stated area. 5. Drawings not to scale. 6. All images used are for illustrative purposes only and do not represent the actual size, features, specifications, fittings, and furnishings. z The developer reserves the right to make revisions/ alterations, at its absolute discretion, without any liability whatsoever.