ربى
RUBA



First Floor

- 1 BR
- 2 BR Type 1/ Type 2/ Type 3 /Type 4
- 3 BR Type 1/ Type 2



Typical Floor
From 2nd Floor to 11th Floor

- 1 BR
- 2 BR Type 1/ Type 2/ Type 3 /Type 4
- 3 BR Type 1/ Type 2



Typical Floor
From 12th Floor to 13th Floor

- 1 BR
- 2 BR Type 1/ Type 2/ Type 3 /Type 4
- 3 BR Type 1/ Type 2

DEVELOPED BY
EXPO CITY DUBAI

1. All room dimensions are in metric and measured to structural elements, and exclude wall finishes and construction tolerances. 2. All dimensions have been provided by our consultant architects. 3. All materials, dimensions, drawings, features and amenities, are approximate at the time of printing. 4. Actual area may vary from stated area. 5. Drawings are not to scale E&OE. 6. The developer reserves the right to make revisions to the floor plans and any features, materials, dimensions, drawings, and amenities mentioned on this plan and in the brochure without notice. 7. Unit plans may exist in mirrored version (A).

One Bedroom

Area:

72 sqm / 771 - 776 sqft

Balcony area:

11 sqm / 119-120 sqft

Total Area:

83 - 110 sqm /

890 - 1,179 sqft

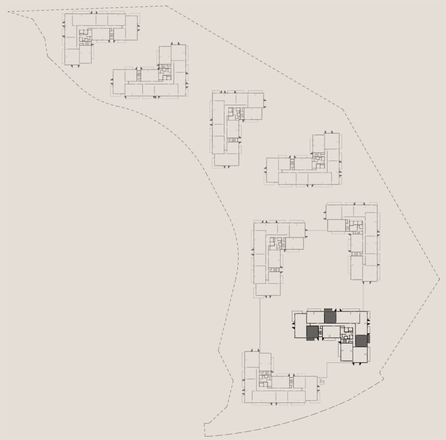



DEVELOPED BY
EXPO CITY DUBAI

1. All room dimensions are in metric and measured to structural elements, and exclude wall finishes and construction tolerances. 2. All dimensions have been provided by our consultant architects. 3. All materials, dimensions, drawings, features and amenities, are approximate at the time of printing. 4. Actual area may vary from stated area. 5. Drawings are not to scale E&OE. 6. The developer reserves the right to make revisions to the floor plans and any features, materials, dimensions, drawings, and amenities mentioned on this plan and in the brochure without notice. 7. Unit plans may exist in mirrored version (A).

إكسبو فالي فيوز
EXPO VALLEY VIEWS
في مدينة إكسبو دبي
AT EXPO CITY DUBAI

Two Bedroom

Type 01

Area:

108 sqm / 1,157 - 1,166 sqft

Balcony area:

16-19 sqm / 174-199 sqft

Total Area:

124 - 163 sqm /

1,338 - 1,759 sqft

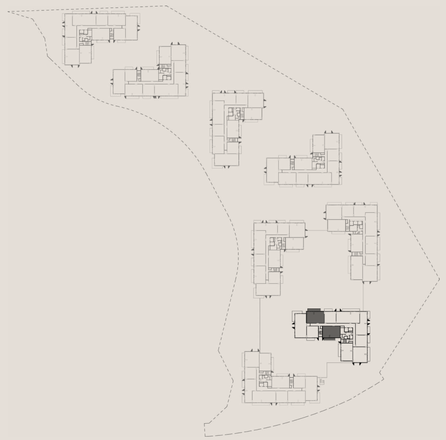



DEVELOPED BY EXPO CITY DUBAI

1. All room dimensions are in metric and measured to structural elements, and exclude wall finishes and construction tolerances. 2. All dimensions have been provided by our consultant architects. 3. All materials, dimensions, drawings, features and amenities, are approximate at the time of printing. 4. Actual area may vary from stated area. 5. Drawings are not to scale E&OE. 6. The developer reserves the right to make revisions to the floor plans and any features, materials, dimensions, drawings, and amenities mentioned on this plan and in the brochure without notice. 7. Unit plans may exist in mirrored version (A).

Two Bedroom

Type 02

Area:

117 sqm / 1,257 - 1,258 sqft

Balcony area:

20 sqm / 215 - 216 sqft

Total Area:

137 sqm / 1,473 sqft

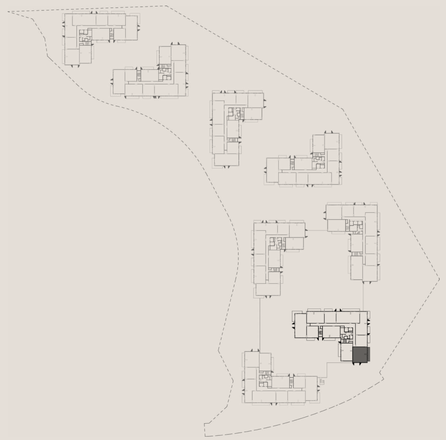



DEVELOPED BY
EXPO CITY DUBAI

1. All room dimensions are in metric and measured to structural elements, and exclude wall finishes and construction tolerances. 2. All dimensions have been provided by our consultant architects. 3. All materials, dimensions, drawings, features and amenities, are approximate at the time of printing. 4. Actual area may vary from stated area. 5. Drawings are not to scale E&OE. 6. The developer reserves the right to make revisions to the floor plans and any features, materials, dimensions, drawings, and amenities mentioned on this plan and in the brochure without notice. 7. Unit plans may exist in mirrored version (A).

Two Bedroom

Type 03

Area:

116 sqm / 1,252 - 1,253 sqft

Balcony area:

20 sqm/ 217 - 219 sqft

Total Area:

137 sqm / 1,470 sqft

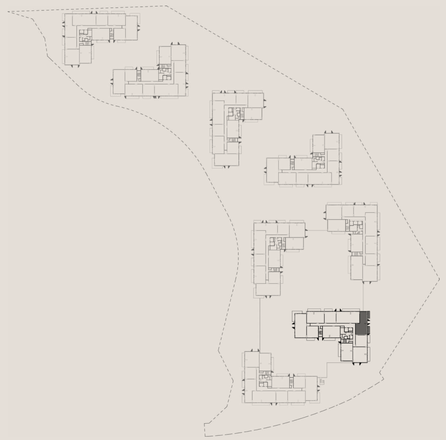

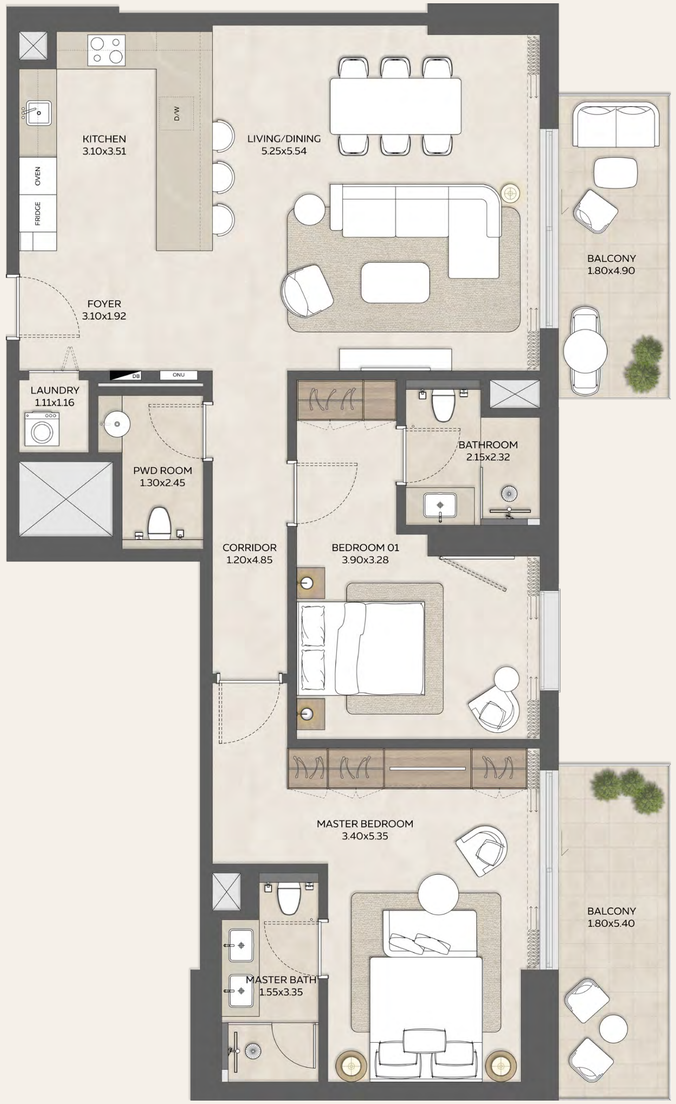

DEVELOPED BY
EXPO CITY DUBAI

1. All room dimensions are in metric and measured to structural elements, and exclude wall finishes and construction tolerances. 2. All dimensions have been provided by our consultant architects. 3. All materials, dimensions, drawings, features and amenities, are approximate at the time of printing. 4. Actual area may vary from stated area. 5. Drawings are not to scale E&OE. 6. The developer reserves the right to make revisions to the floor plans and any features, materials, dimensions, drawings, and amenities mentioned on this plan and in the brochure without notice. 7. Unit plans may exist in mirrored version (A).

Two Bedroom

Type 04

Area:

108 sqm/ 1,158 - 1,162 sqft

Balcony area:

19 sqm / 199 sqft

Total Area:

126 - 158 sqm /

1,361 - 1,696 sqft

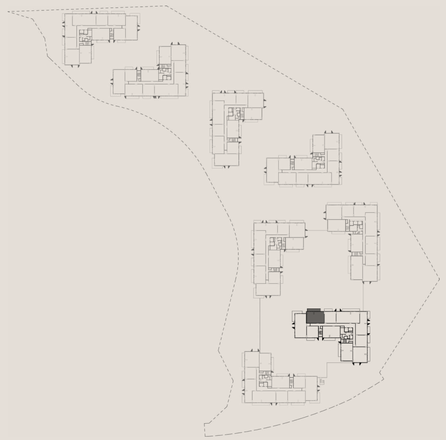

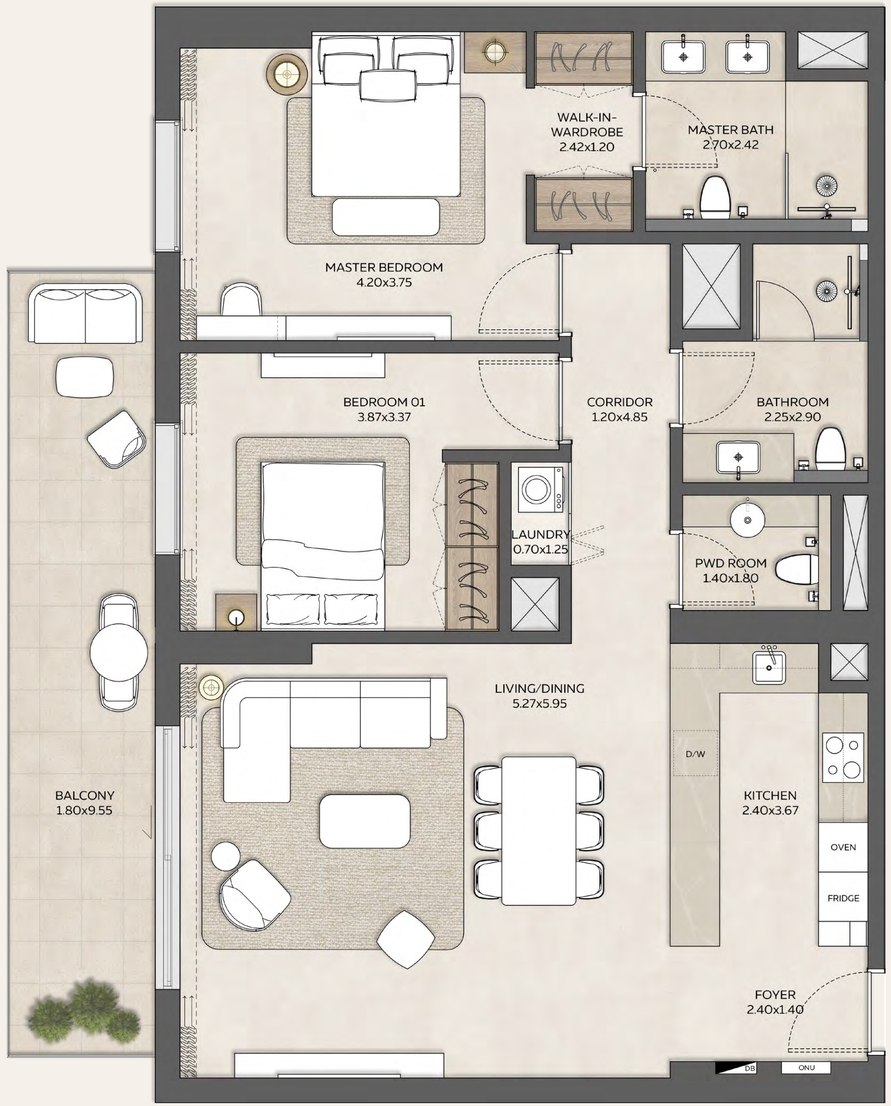

DEVELOPED BY EXPO CITY DUBAI

1. All room dimensions are in metric and measured to structural elements, and exclude wall finishes and construction tolerances. 2. All dimensions have been provided by our consultant architects. 3. All materials, dimensions, drawings, features and amenities, are approximate at the time of printing. 4. Actual area may vary from stated area. 5. Drawings are not to scale E&OE. 6. The developer reserves the right to make revisions to the floor plans and any features, materials, dimensions, drawings, and amenities mentioned on this plan and in the brochure without notice. 7. Unit plans may exist in mirrored version (A).

Three Bedroom

Type 01

Area:

144 sqm / 1,551 - 1,552 sqft

Balcony area:

25 sqm / 268 sqft

Total Area:

169 - 206 sqm /

1,820 - 2,214 sqft

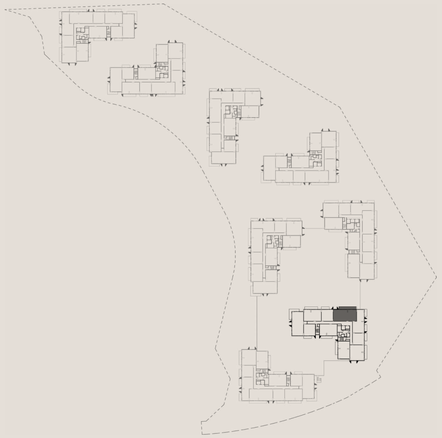



1. All room dimensions are in metric and measured to structural elements, and exclude wall finishes and construction tolerances. 2. All dimensions have been provided by our consultant architects. 3. All materials, dimensions, drawings, features and amenities, are approximate at the time of printing. 4. Actual area may vary from stated area. 5. Drawings are not to scale E&OE. 6. The developer reserves the right to make revisions to the floor plans and any features, materials, dimensions, drawings, and amenities mentioned on this plan and in the brochure without notice. 7. Unit plans may exist in mirrored version (A).

Three Bedroom

Type 02

Area:

149 - 152 sqm /

1,604 - 1,636 sqft

Balcony area:

26 sqm / 277 sqft

Total Area:

175 - 192 sqm /

1,881 - 2,065 sqft

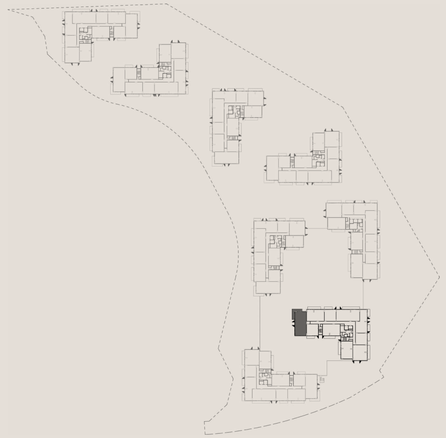



DEVELOPED BY EXPO CITY DUBAI

1. All room dimensions are in metric and measured to structural elements, and exclude wall finishes and construction tolerances. 2. All dimensions have been provided by our consultant architects. 3. All materials, dimensions, drawings, features and amenities, are approximate at the time of printing. 4. Actual area may vary from stated area. 5. Drawings are not to scale E&OE. 6. The developer reserves the right to make revisions to the floor plans and any features, materials, dimensions, drawings, and amenities mentioned on this plan and in the brochure without notice. 7. Unit plans may exist in mirrored version (A).