

Villa 7
2 floors+rooftop
Land size 363 m2
5 bedrooms

Villa 8
2 floors+rooftop
Land size 450 m2
7 bedrooms, Sauna,
Spa

Road with Parking
Land size 396 m2

Footway
Land size 69 m2

Villa 6
2 floors+rooftop
Land size 397 m2
5 bedrooms

Villa 1
1 floors+rooftop
Land size 250 m2
3 bedrooms

Villa 2
1 floors+rooftop
Land size 245 m2
3 bedrooms

Villa 9
2 floors+rooftop
Land size 350 m2
5 bedrooms

Villa 5
2 floors+rooftop
Land size 410 m2
6 bedrooms, Sauna,
Spa

Villa 10
2 floors+rooftop
Land size 349 m2
5 bedrooms

Villa 3
1 floors+rooftop
Land size 370 m2
5 bedrooms, Sauna,
Spa

Villa 4
1 floors+rooftop
Land size 349 m2
5 bedrooms, Sauna,
Spa

Villa 11
1 floors+rooftop
Land size 352 m2
5 bedrooms

Villa 12
1 floors+rooftop
Land size 739 m2
6 bedrooms, Sauna, Spa,
Gym

Complex Royale Residence, Bali	Date	Page	Sheets
		01	02
Plan of land		DM PROJECTS	



Villa 6
2 floors+rooftop
Land size 397 m2
5 bedrooms

Villa 2
1 floors+rooftop
Land size 245 m2
3 bedrooms

Villa 5
2 floors+rooftop
Land size 410 m2
6 bedrooms, Sauna,
Spa

Villa 3
1 floors+rooftop
Land size 370 m2
5 bedrooms, Sauna,
Spa

Villa 4
1 floors+rooftop
Land size 349 m2
5 bedrooms, Sauna,
Spa

Villa 7
2 floors+rooftop
Land size 363 m2
5 bedrooms

Villa 8
2 floors+rooftop
Land size 450 m2
7 bedrooms, Sauna,
Spa

Road with Parking
Land size 396 m2

Footway
Land size 69 m2

Villa 1
1 floors+rooftop
Land size 250 m2
3 bedrooms

Villa 9
2 floors+rooftop
Land size 350 m2
5 bedrooms

Villa 10
2 floors+rooftop
Land size 349 m2
5 bedrooms

Villa 11
1 floors+rooftop
Land size 352 m2
5 bedrooms

Villa 12
1 floors+rooftop
Land size 739 m2
6 bedrooms, Sauna, Spa,
Gym

Complex Royale Residence, Bali	Date	Page	Sheets
		02	02
Plan of land with size		DM PROJECTS	

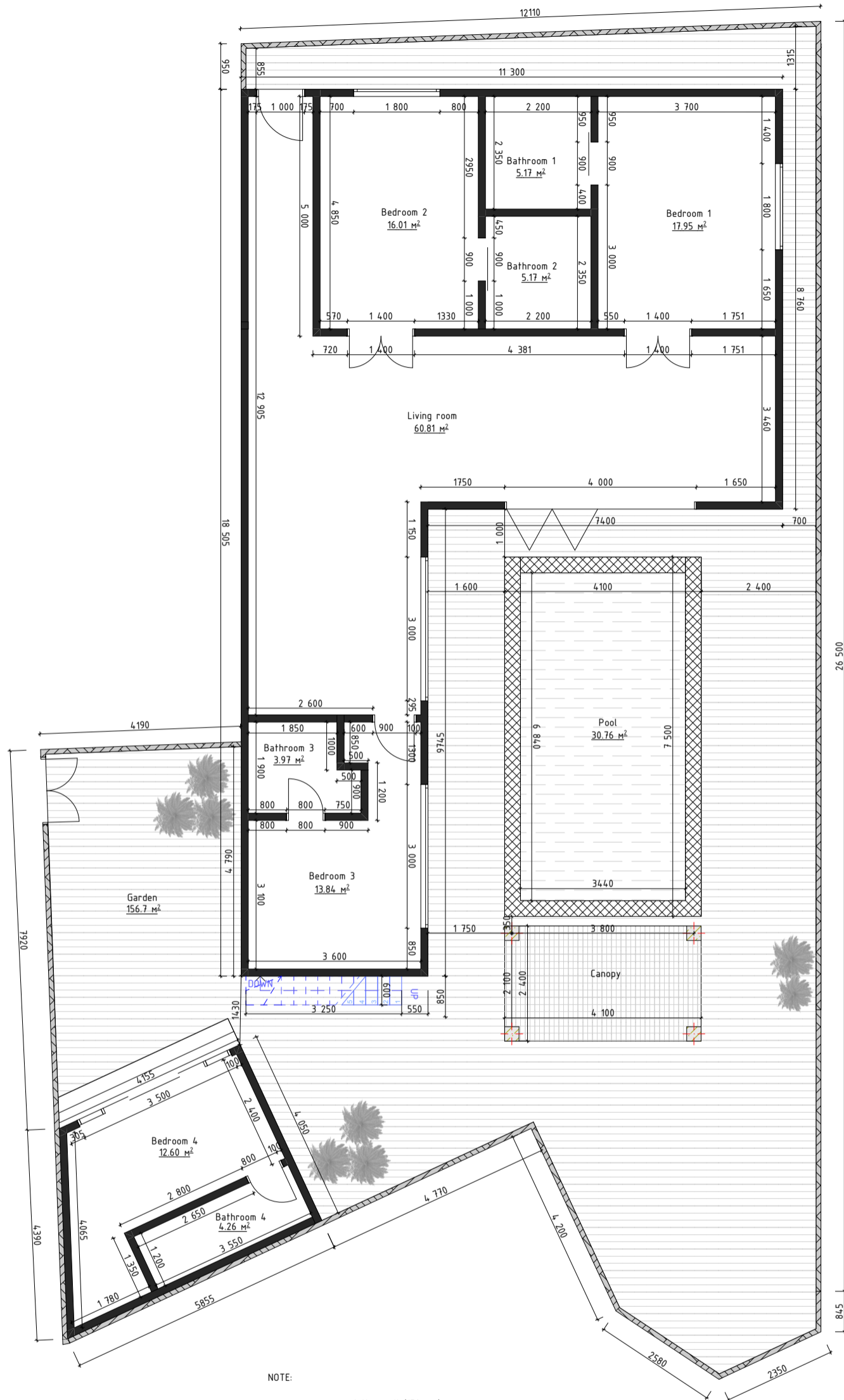

NOTE:

- existing wall (150 mm)
- fence (100 mm)
- column (300*300 mm)

Royalin 3 bedrooms 1 floor with rooftop, Villa 11, Bali	Date	Page	Sheets
		01	8
Plan of measurment 1st floor		DM PROJECTS	

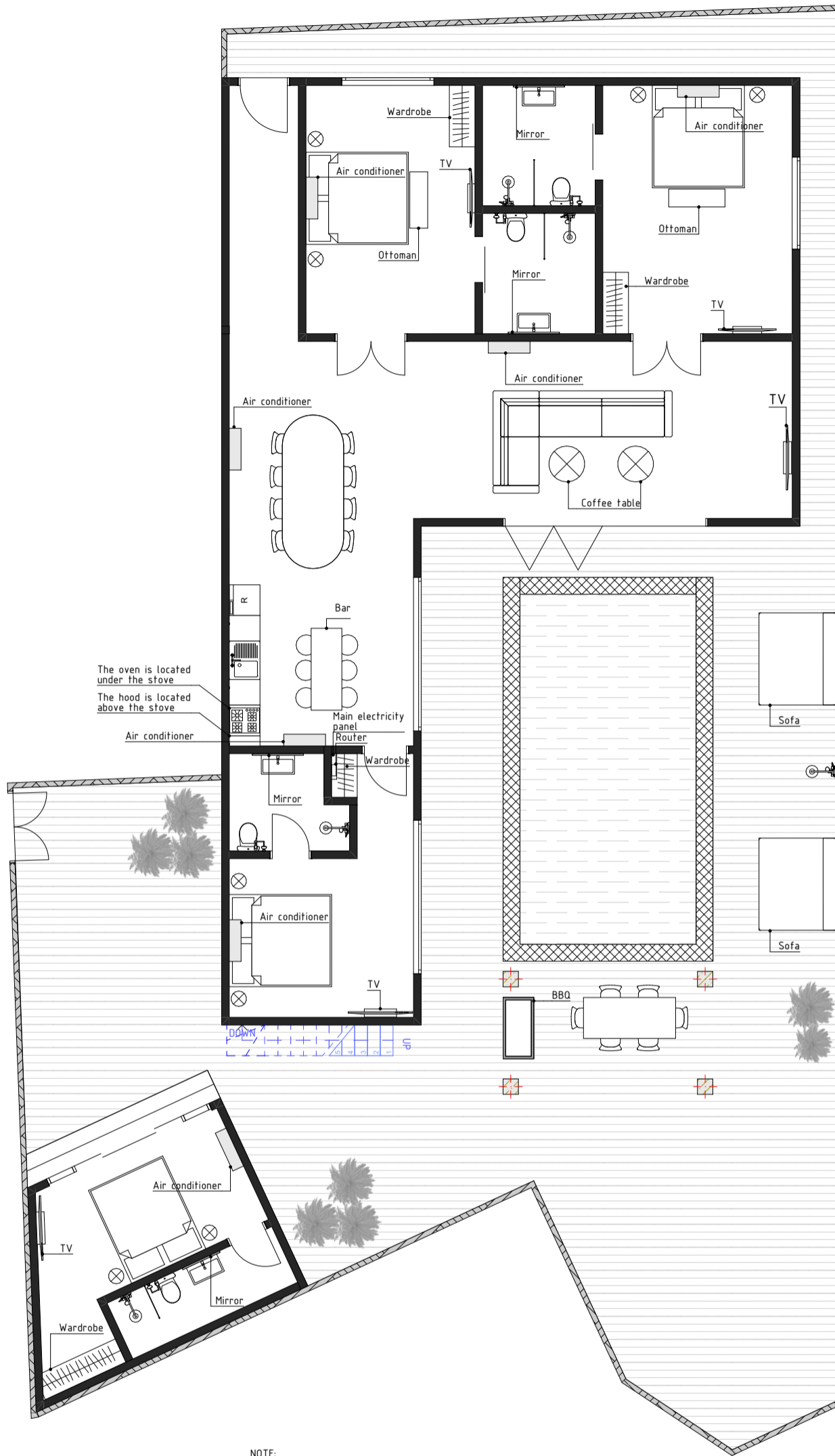

NOTE:

- existing wall (150 mm)
- fence (100 mm)
- column (300*300 mm)

Royalin 3 bedrooms 1 floor with rooftop, Villa 11, Bali	Date	Page	Sheets
		02	8
Plan of furniture 1st floor		DM PROJECTS	

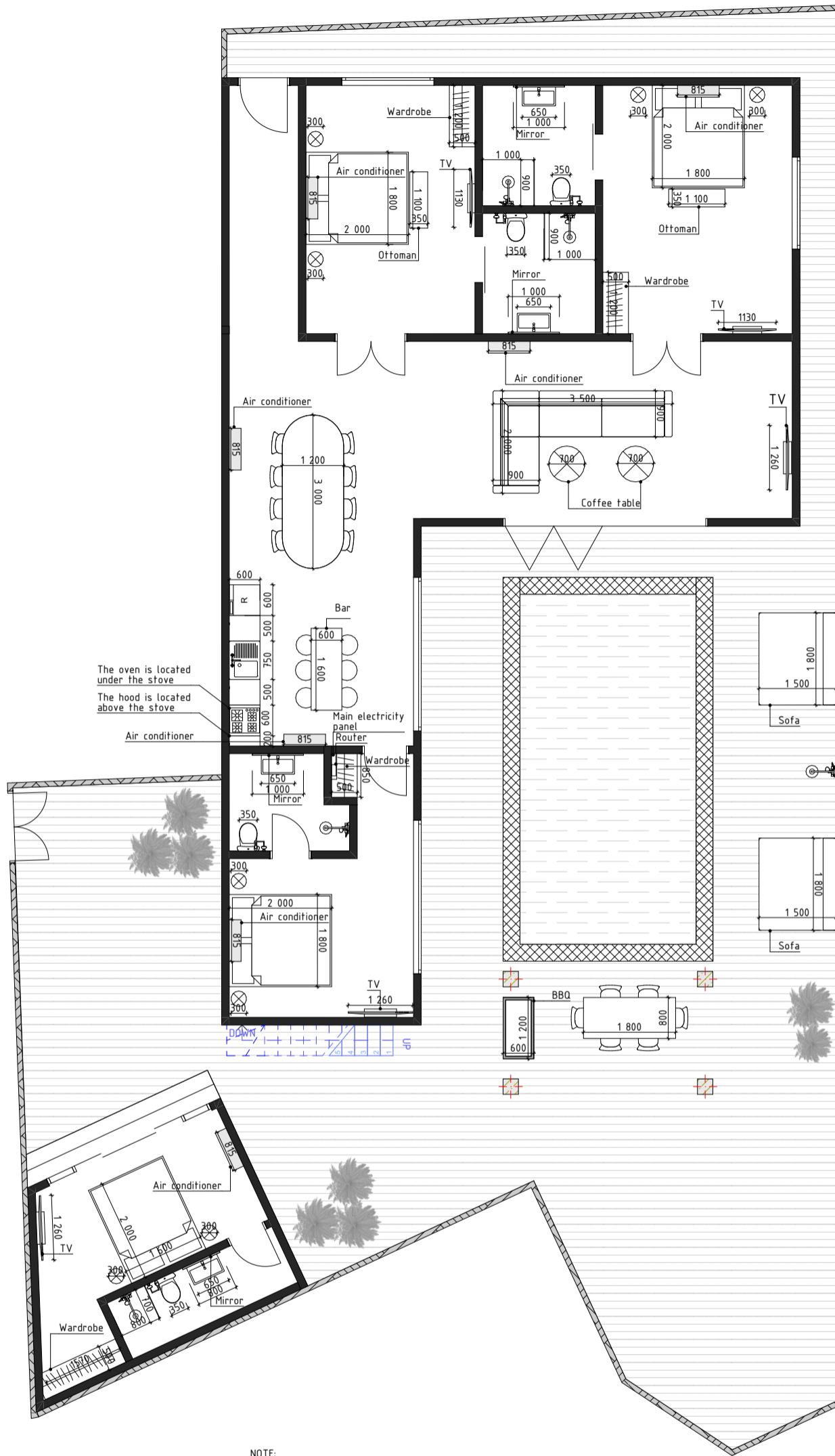

The oven is located under the stove
 The hood is located above the stove

- NOTE:
- existing wall (150 mm)
 - fence (100 mm)
 - +

 - column (300*300 mm)

Royalin 3 bedrooms 1 floor with rooftop, Villa 11, Bali	Date	Page	Sheets
		03	8
Plan of furniture with dimensions 1st floor		DM PROJECTS	

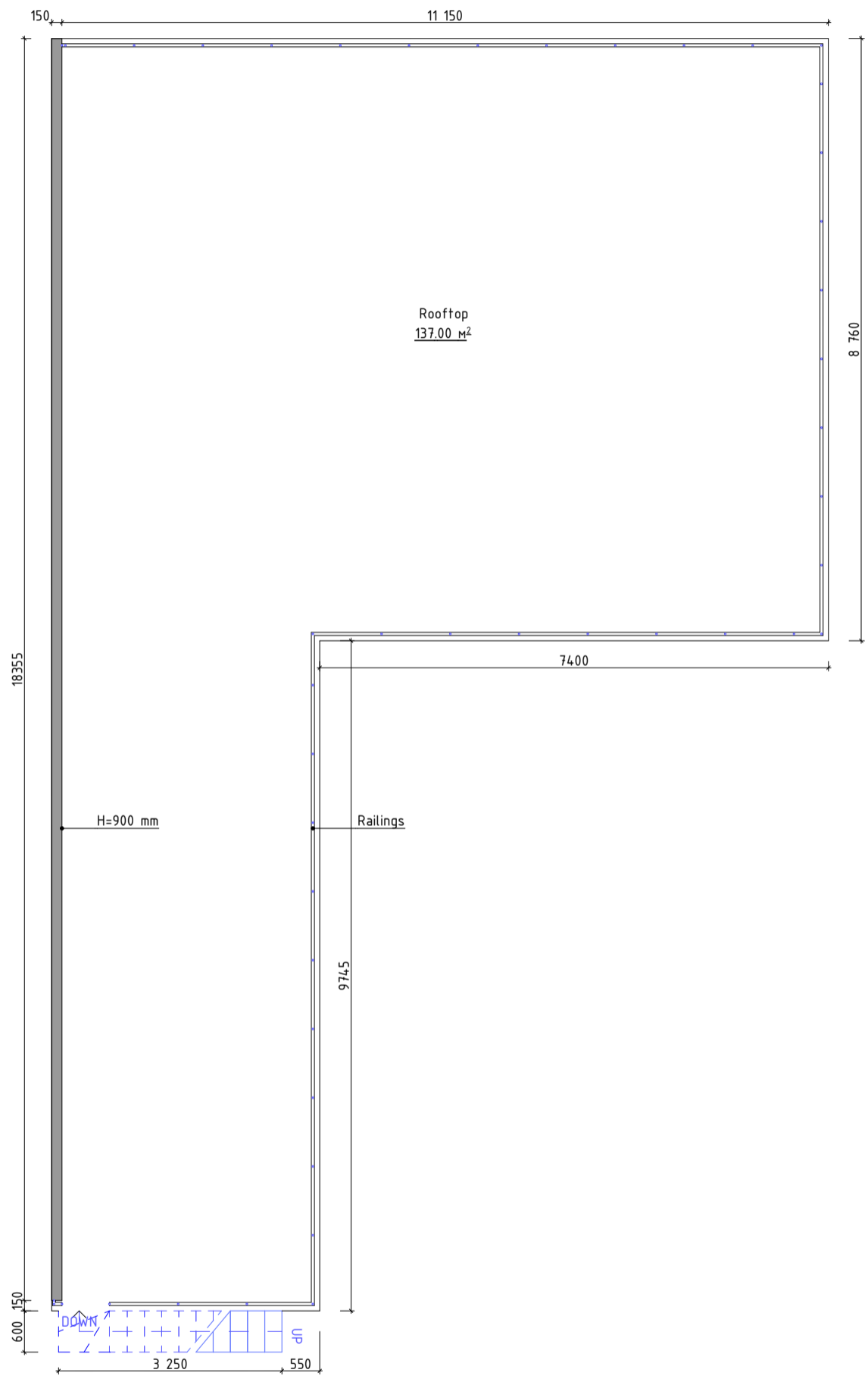

Royalin 3 bedrooms 1 floor with rooftop, Villa 11, Bali	Date	Page	Sheets
		04	8
Plan of measurment (rooftop)	DM PROJECTS		

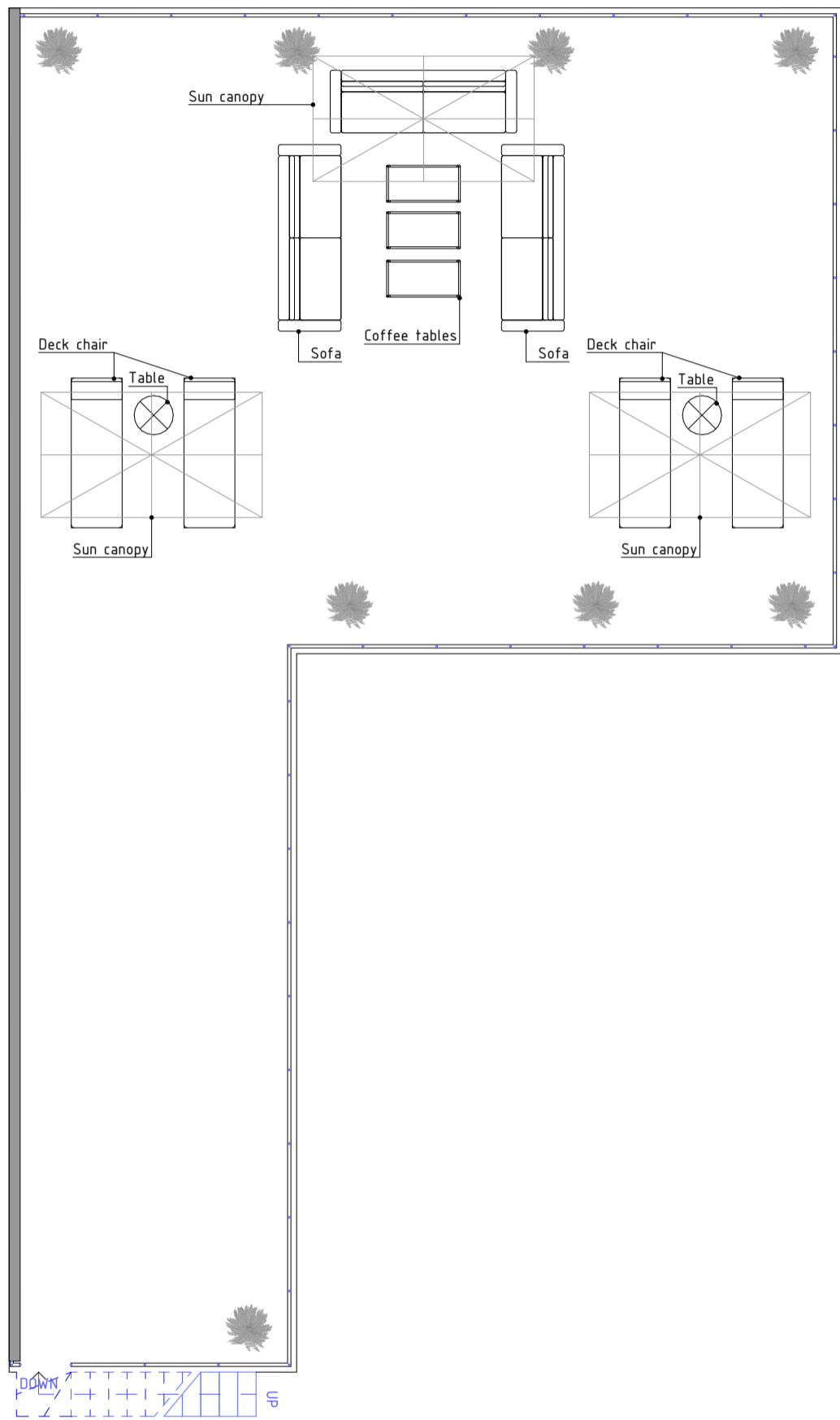

Royalin 3 bedrooms 1 floor with rooftop, Villa 11, Bali	Date	Page	Sheets
		05	8
Plan of furniture (rooftop)	DM PROJECTS		

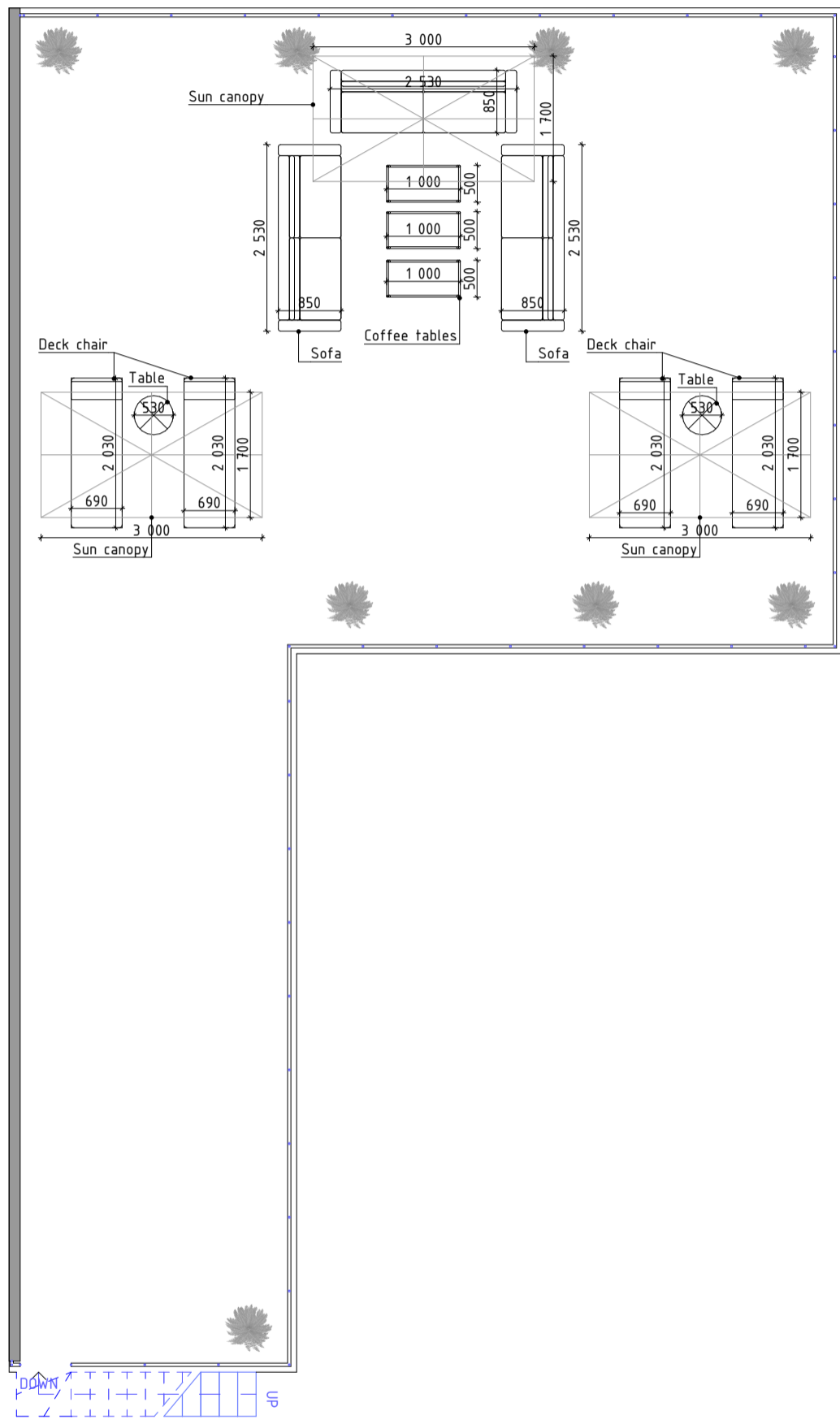

Royalin 3 bedrooms 1 floor with rooftop, Villa 11, Bali	Date	Page	Sheets
		06	8
Plan of furniture with dimensions (rooftop)	DM PROJECTS		

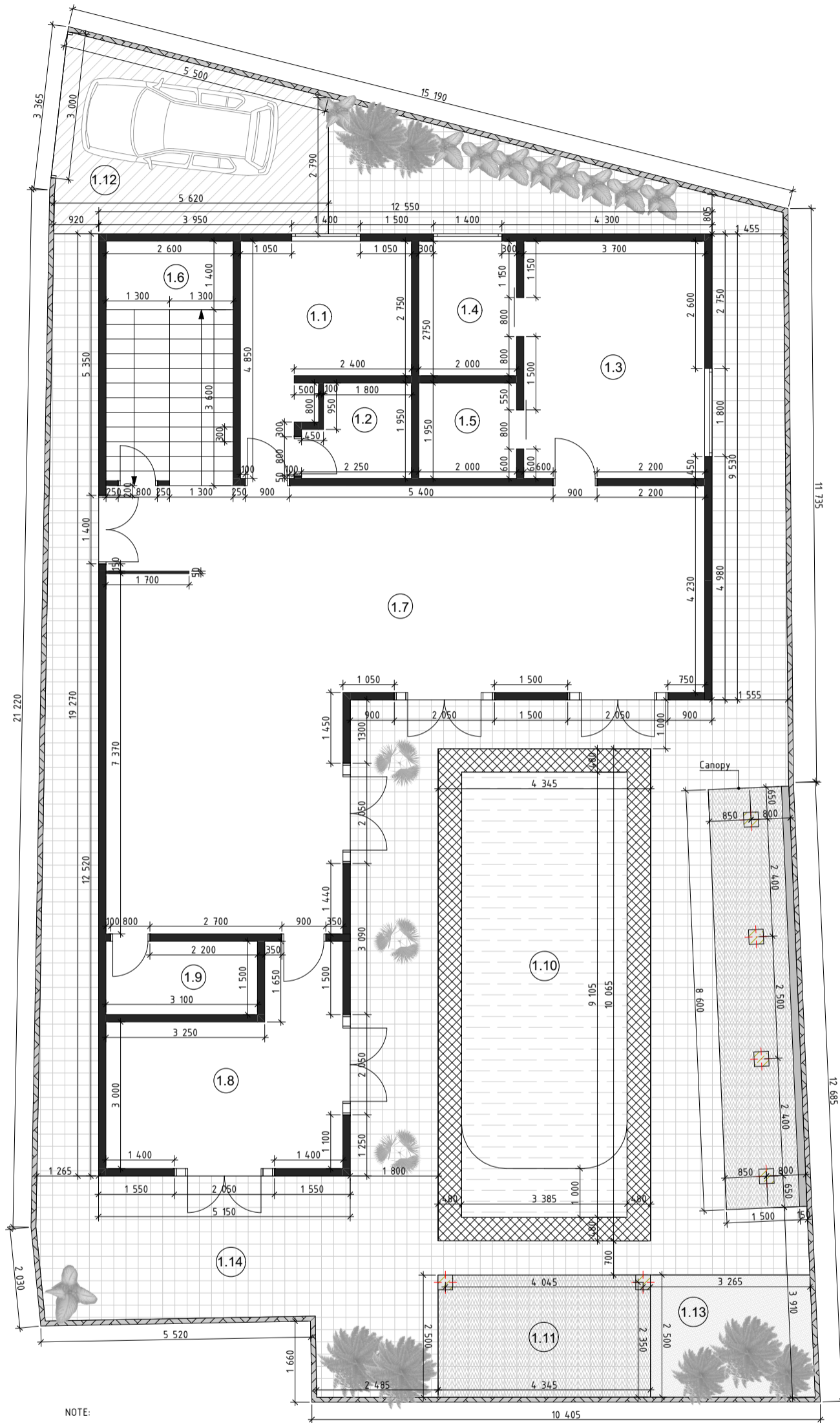

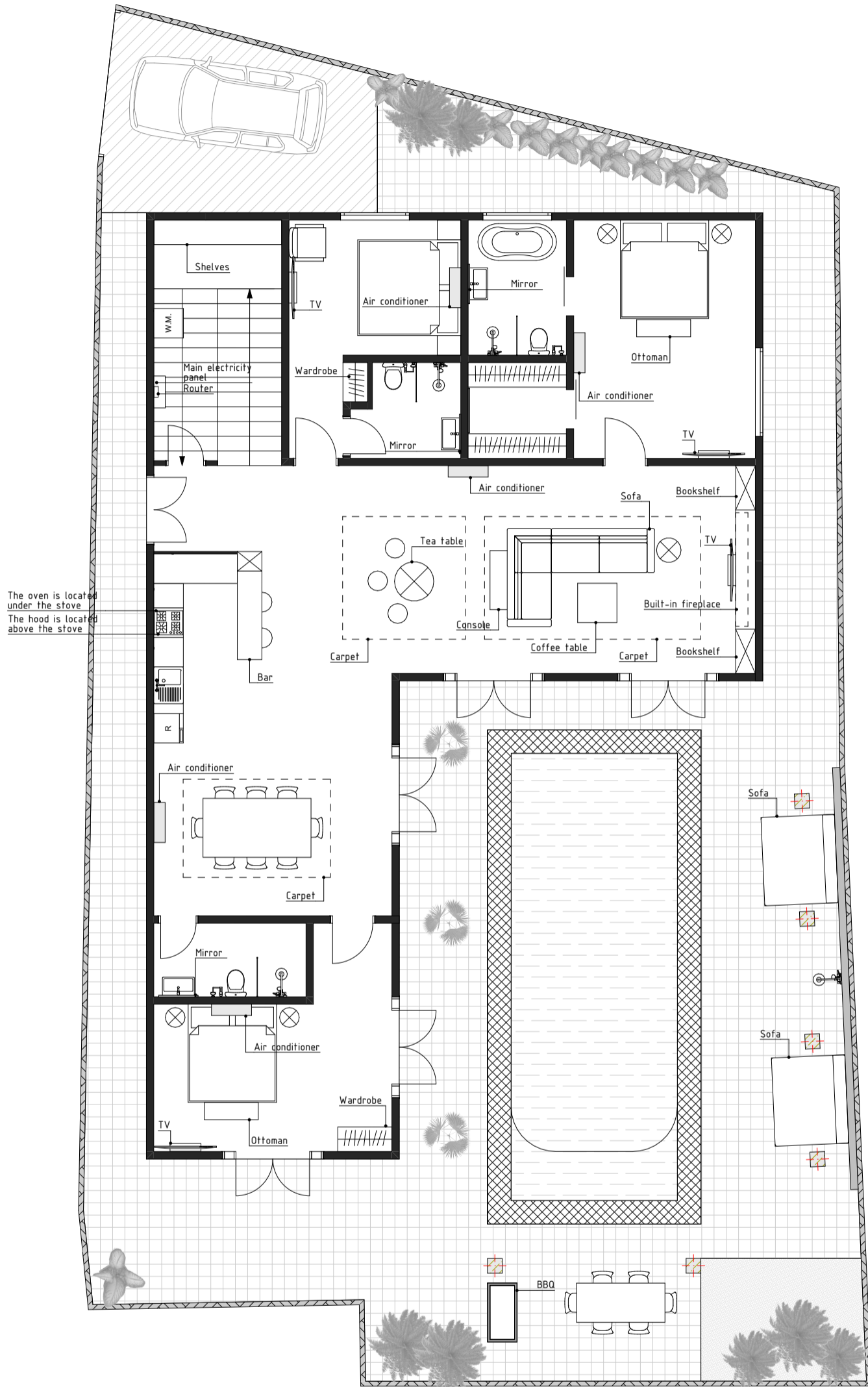

Explication of 1st floor		
No	Room name	S, m2
1.1	Bedroom 1	12.34
1.2	Bathroom 1	3.96
1.3	Bedroom 2	17.94
1.4	Bathroom 2	5.50
1.5	Dressing room	3.90
1.6	Warehouse under the stair	12.75
1.7	Living room	75.77
1.8	Bedroom 3	17.19
1.9	Bathroom 3	4.65
1.10	Pool	43.71
1.11	Pergola	10.86
1.12	Parking	19.30
1.13	Garden	8.30
1.14	Pooldeck	138.67
		374.84 m²

Royalin, Villa 6. 5 bedrooms 2 floors with rooftop, Bali	Date	Page	Sheets
		01	26
Plan of measurement 1st floor		DM PROJECTS	



The oven is located under the stove
The hood is located above the stove

- NOTE:
-  - wall (150 mm)
 -  - fence (100 mm)
 -  - column (300x300 mm)

Royalin, Villa 6. 5 bedrooms 2 floors with rooftop, Bali	Date	Page	Sheets
		02	26
Plan of furniture 1st floor		DM PROJECTS	

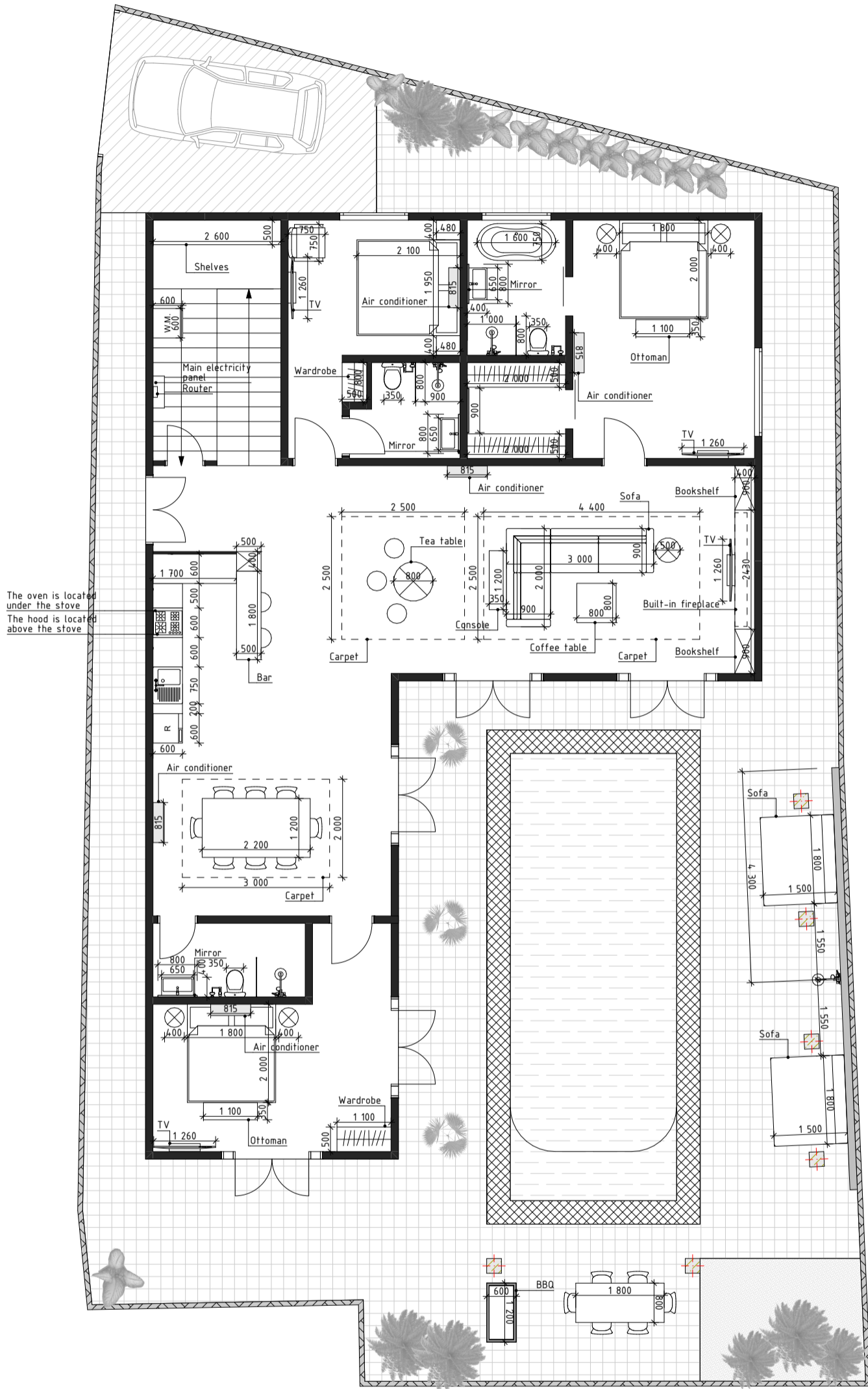

The oven is located under the stove
The hood is located above the stove

- NOTE:
- wall (150 mm)
 - fence (100 mm)
 - column (300x300 mm)

Royalin, Villa 6. 5 bedrooms 2 floors with rooftop, Bali	Date	Page	Sheets
		03	26
Plan of furniture with dimensions 1st floor		DM PROJECTS	

Explication of 2nd floor

No	Room name	S, m2
2.1	Bedroom 6	20.75
2.2	Bathroom 6	8.50
2.3	Bedroom 7	21.90
2.4	Bathroom 7	7.40
2.5	Hall	9.01
2.6	Terrace	81.41
2.7	Pool	7.47
		156.44 m²

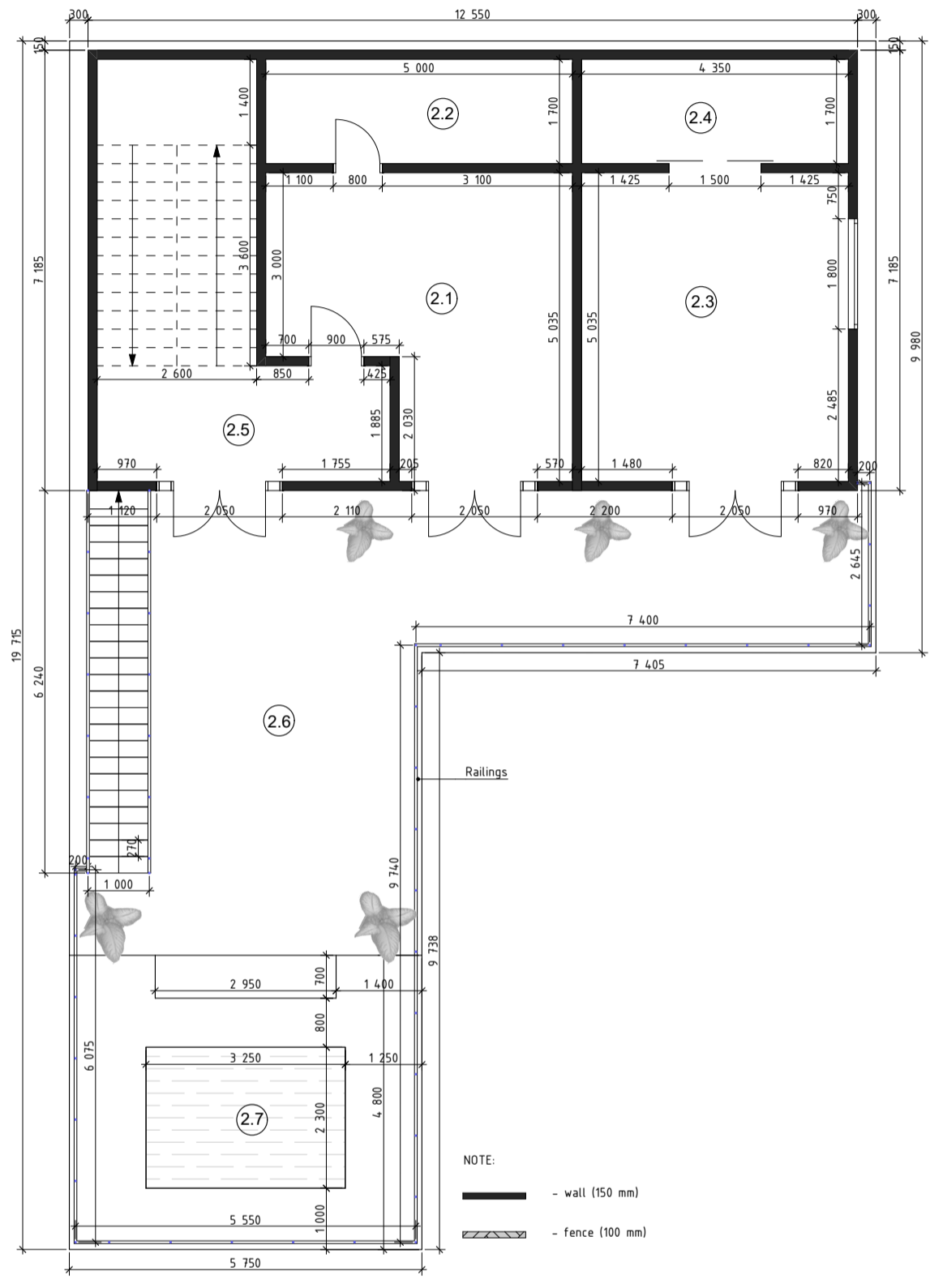

Royalin, Villa 6. 5 bedrooms 2 floors with rooftop, Bali	Date	Page	Sheets
		10	26
Plan of measurment 2nd floor	DM PROJECTS		

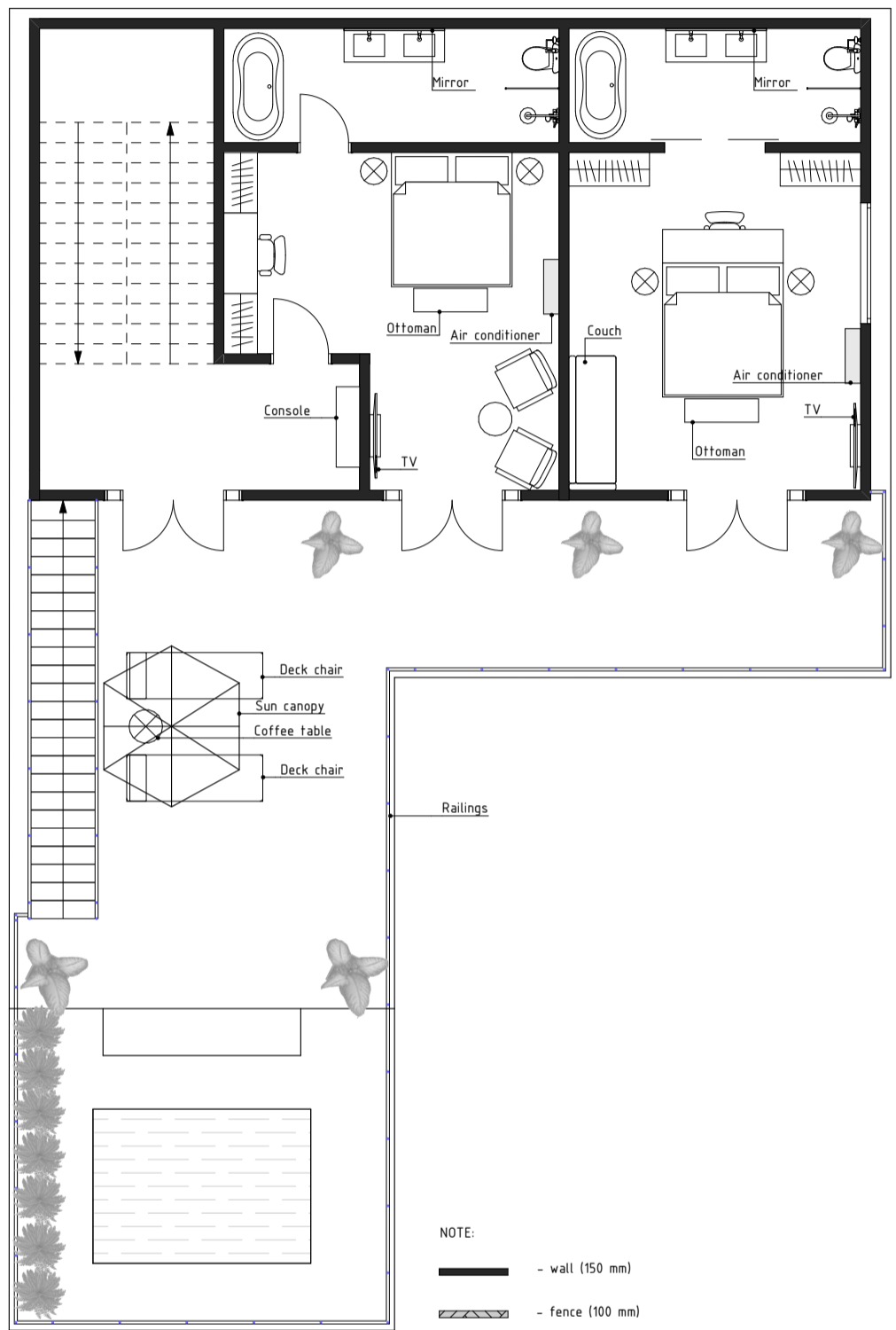

Royalin, Villa 6. 5 bedrooms 2 floors with rooftop, Bali	Date	Page	Sheets
		11	26
Plan of furniture 2nd floor	DM PROJECTS		

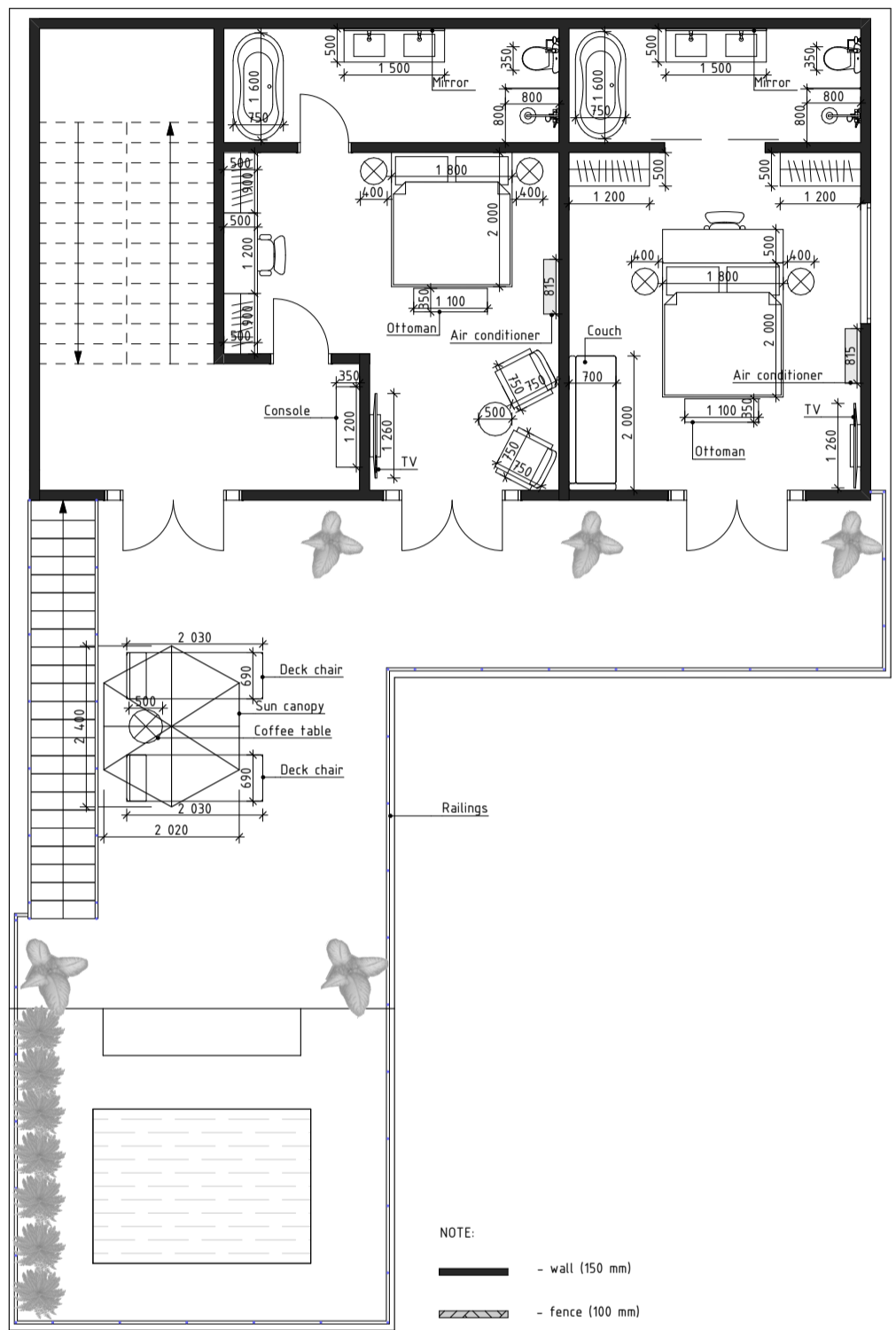

Royalin, Villa 6. 5 bedrooms 2 floors with rooftop, Bali	Date	Page	Sheets
		12	26
Plan of furniture with dimensions 2nd floor	DM PROJECTS		

Explication of roof top

No	Room name	S, m2
3.1	Terrace	100.37
		100.37 m²

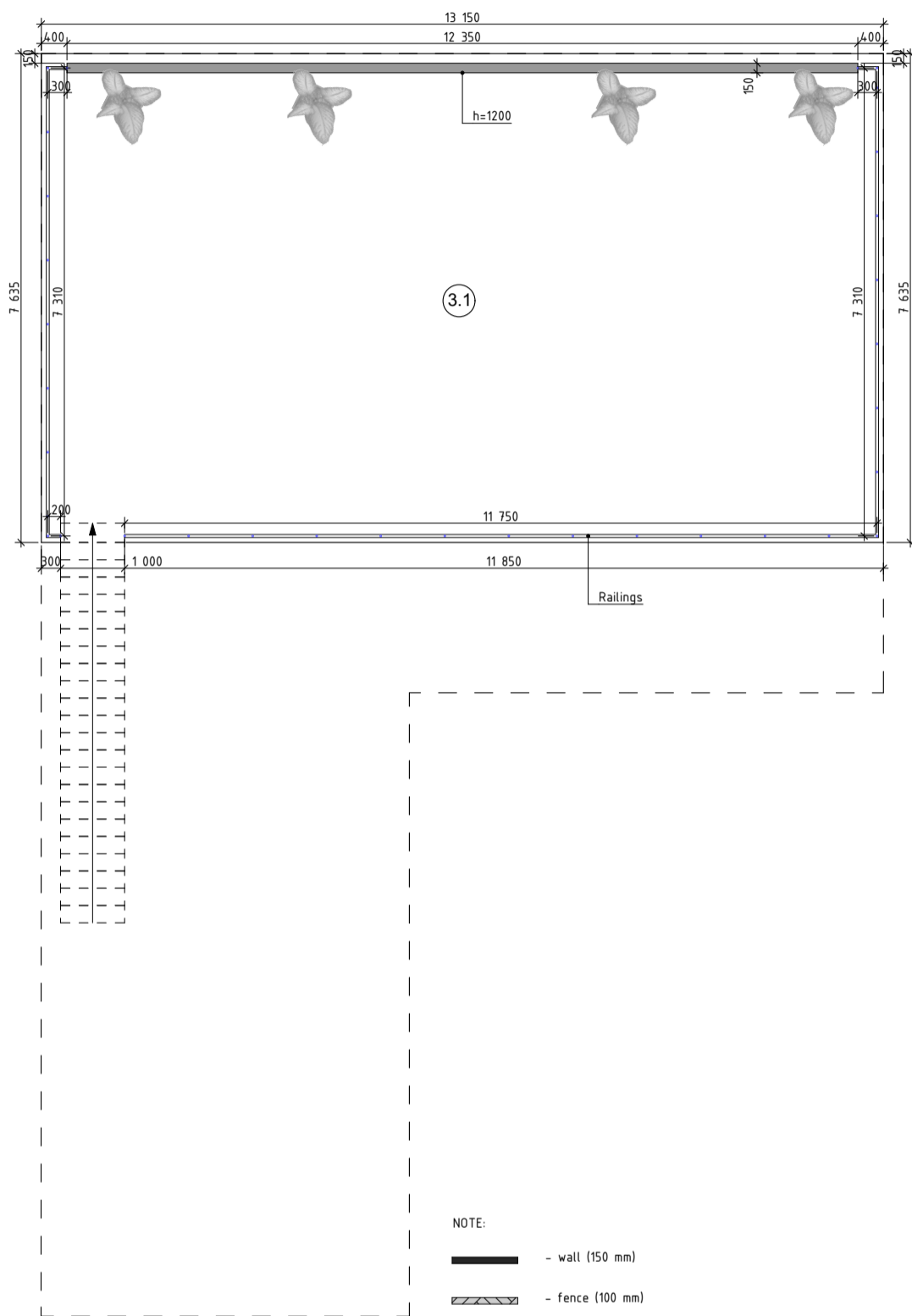

Royalin, Villa 6. 5 bedrooms 2 floors with rooftop, Bali	Date	Page	Sheets
		19	26
Plan of measurment of roof top	DM PROJECTS		

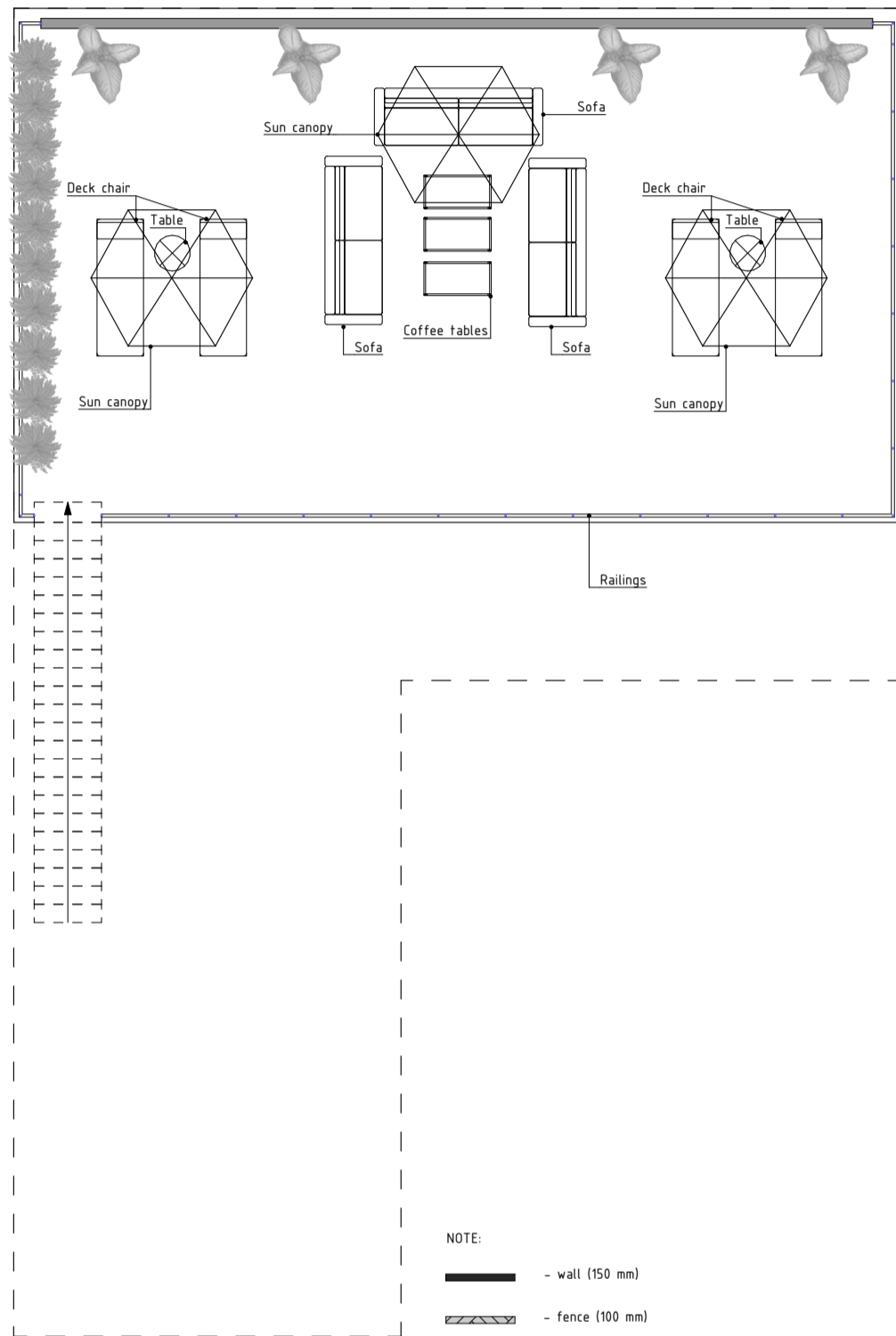

Royalin, Villa 6. 5 bedrooms 2 floors with rooftop, Bali	Date	Page	Sheets
		20	26
Plan of furniture of roof top	DM PROJECTS		

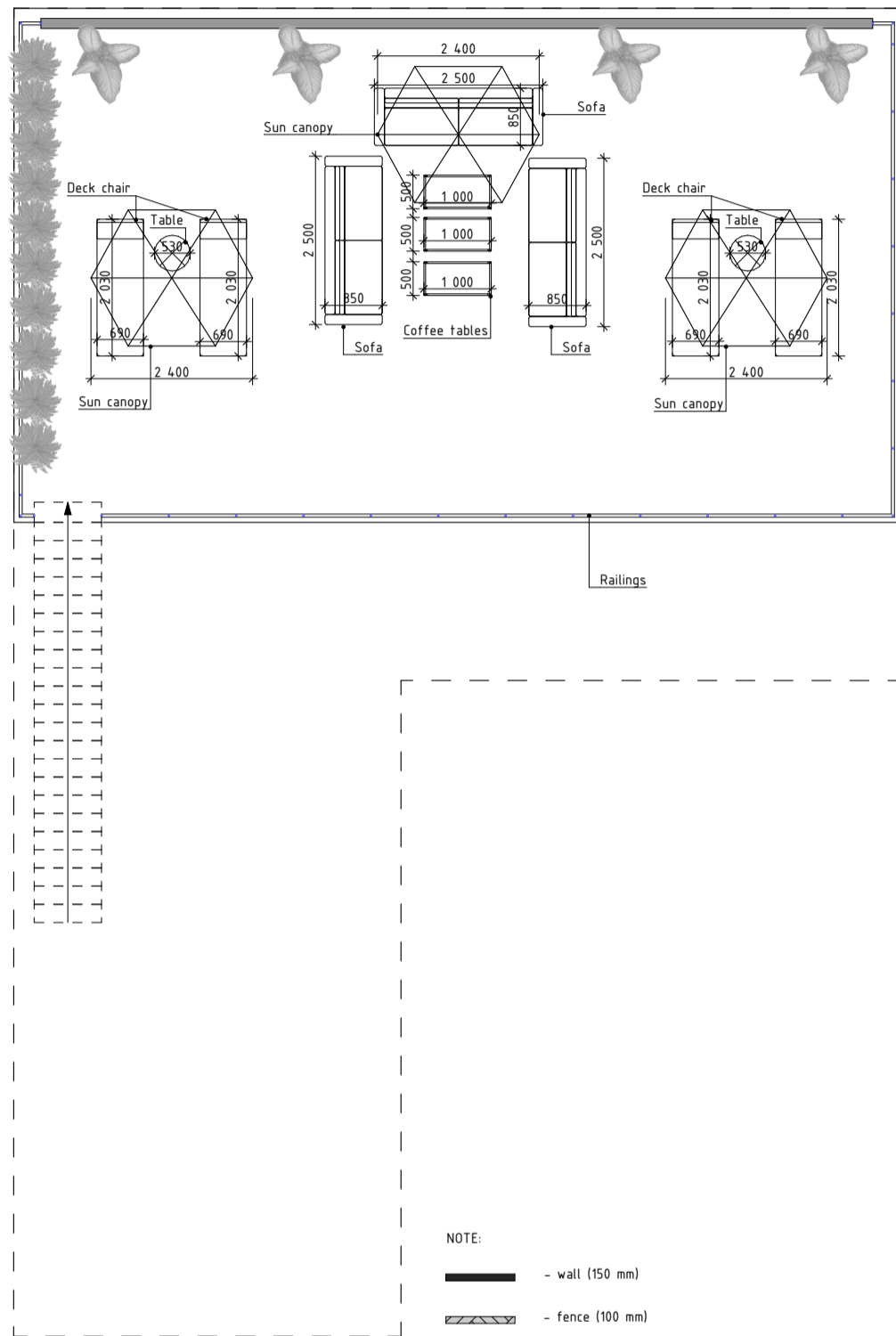

Royalin, Villa 6. 5 bedrooms 2 floors with rooftop, Bali	Date	Page	Sheets
		21	26
Plan of furniture with dimensions of roof top	DM PROJECTS		

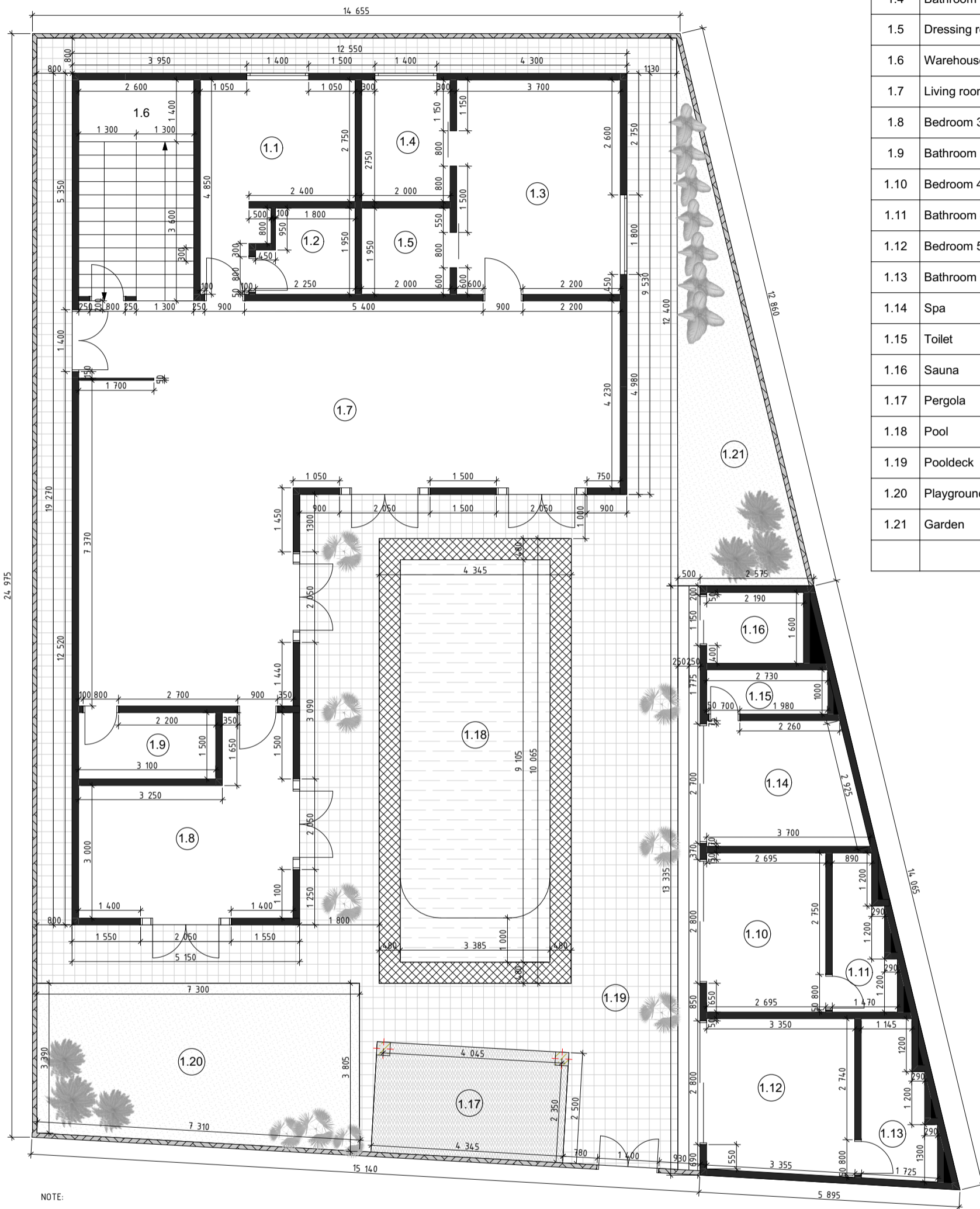

Explication of 1st floor

No	Room name	S, m2
1.1	Bedroom 1	12.34
1.2	Bathroom 1	3.96
1.3	Bedroom 2	17.94
1.4	Bathroom 2	5.50
1.5	Dressing room	3.90
1.6	Warehouse under the stair	12.75
1.7	Living room	75.77
1.8	Bedroom 3	17.19
1.9	Bathroom 3	4.65
1.10	Bedroom 4	9.70
1.11	Bathroom 4	4.77
1.12	Bedroom 5	11.71
1.13	Bathroom 5	5.80
1.14	Spa	9.54
1.15	Toilet	2.73
1.16	Sauna	3.51
1.17	Pergola	10.86
1.18	Pool	43.71
1.19	Pooldeck	125.31
1.20	Playground	26.25
1.21	Garden	18.42
		426.31 m²

Royalin, Villa 8. 7 bedrooms
2 floors with rooftop, Bali



Date	Page	Sheets
	01	26

Plan of measurment 1st floor

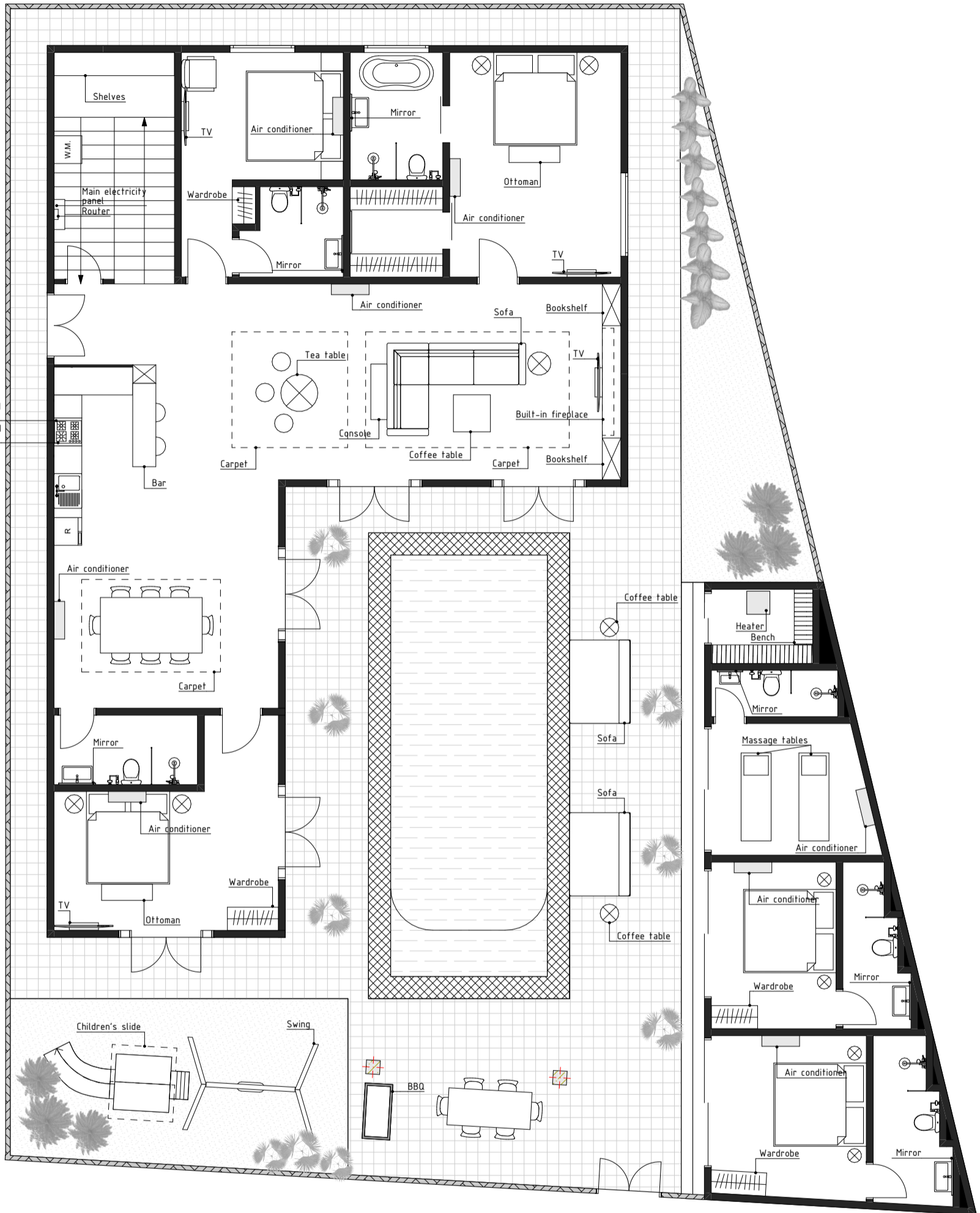
DM PROJECTS



The oven is located under the stove
The hood is located above the stove

- NOTE:
-  - wall (150 mm)
 -  - fence (100 mm)
 -  - column (300x300 mm)

Royalin, Villa 8. 7 bedrooms 2 floors with rooftop, Bali	Date	Page	Sheets
		02	26
Plan of furniture 1st floor		DM PROJECTS	

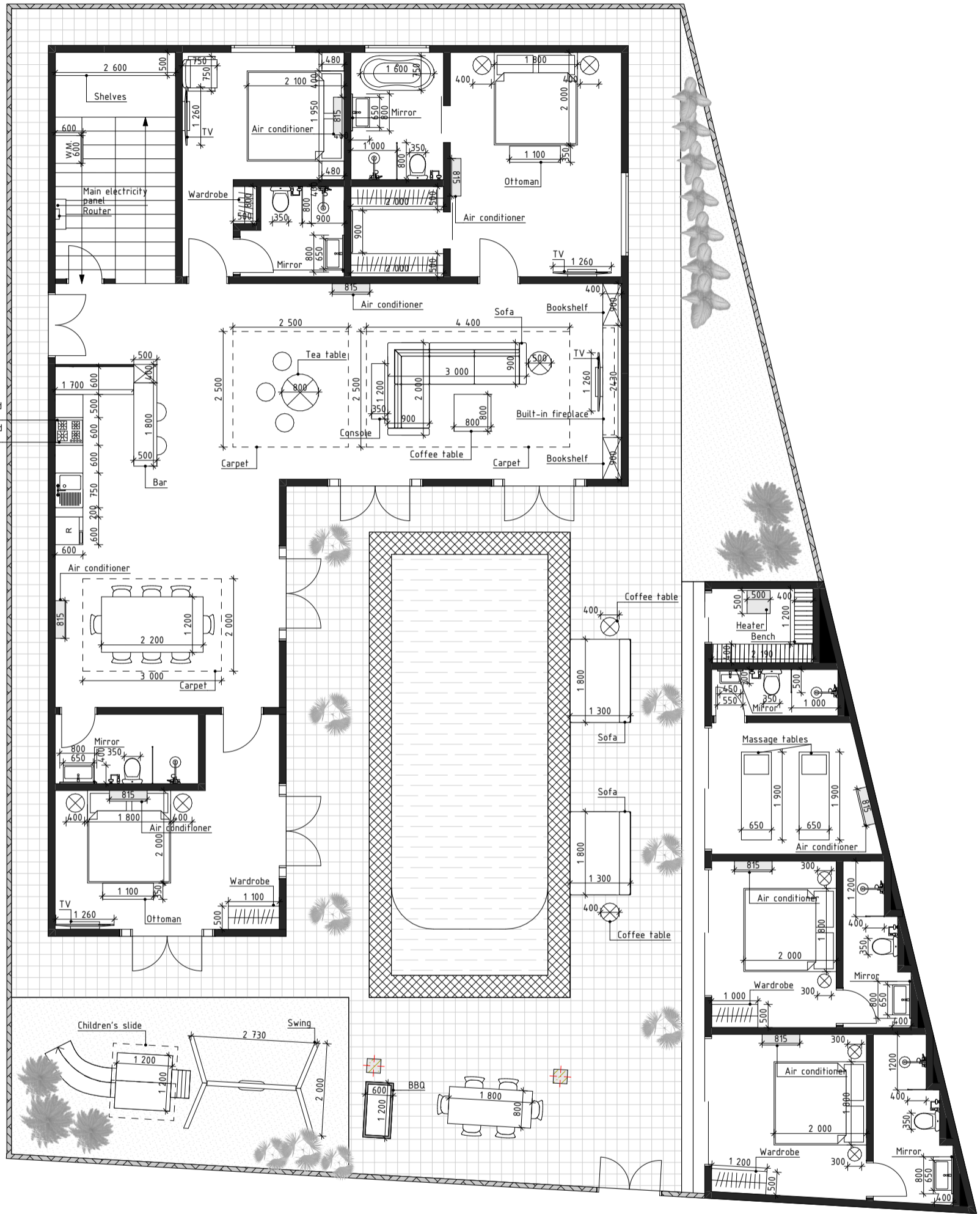

The oven is located under the stove
The hood is located above the stove

- NOTE:
- wall (150 mm)
 - fence (100 mm)
 - column (300x300 mm)

Royalin, Villa 8. 7 bedrooms 2 floors with rooftop, Bali	Date	Page	Sheets
		03	26
Plan of furniture with dimensions 1st floor		DM PROJECTS	

Explication of 2nd floor

No	Room name	S, m2
2.1	Bedroom 6	20.75
2.2	Bathroom 6	8.50
2.3	Bedroom 7	21.90
2.4	Bathroom 7	7.40
2.5	Hall	9.01
2.6	Terrace	81.41
2.7	Pool	7.47
		156.44 m²

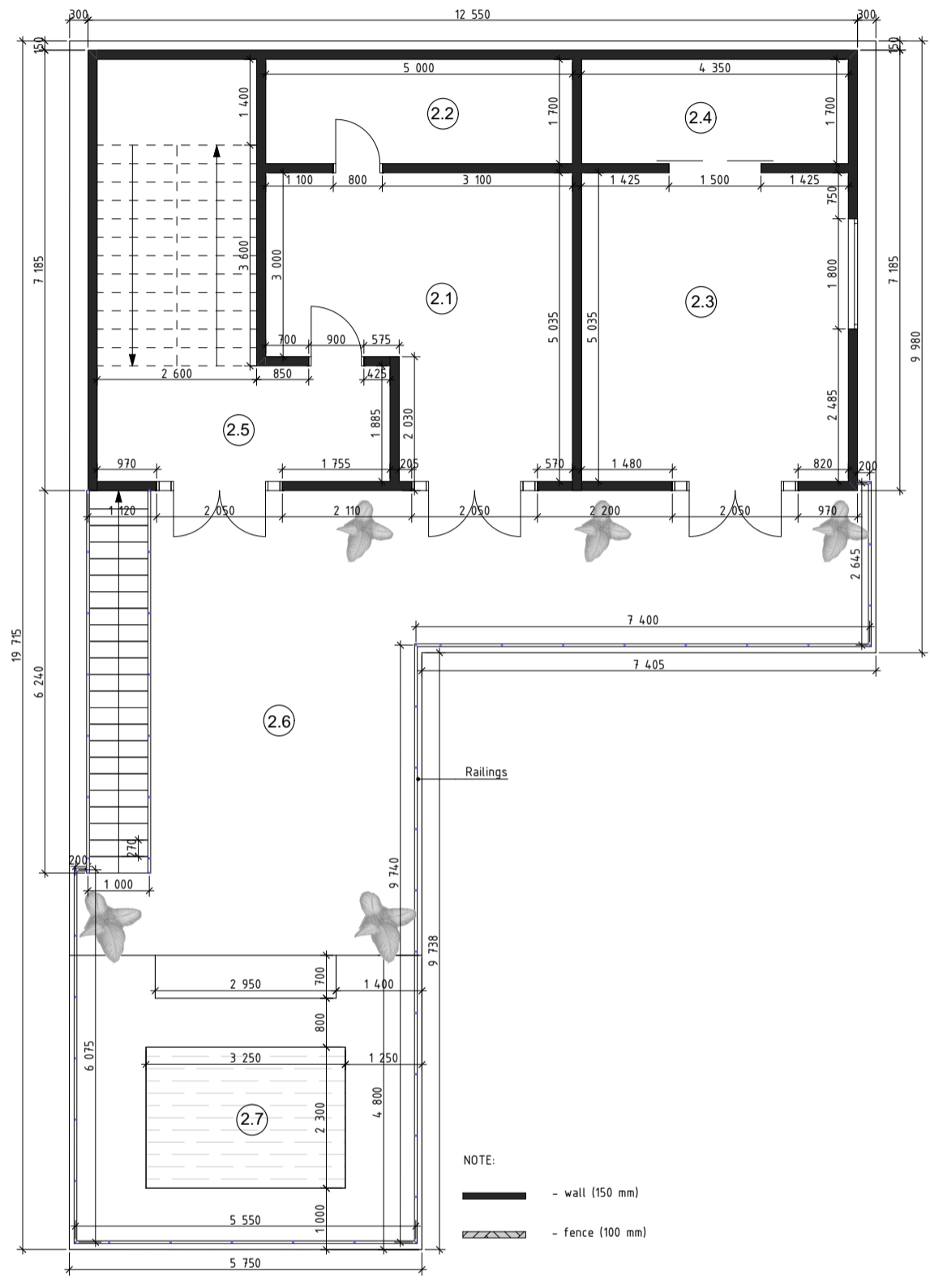

Royalin, Villa 8. 7 bedrooms 2 floors with rooftop, Bali	Date	Page	Sheets
		10	26
Plan of measurment 2nd floor	DM PROJECTS		

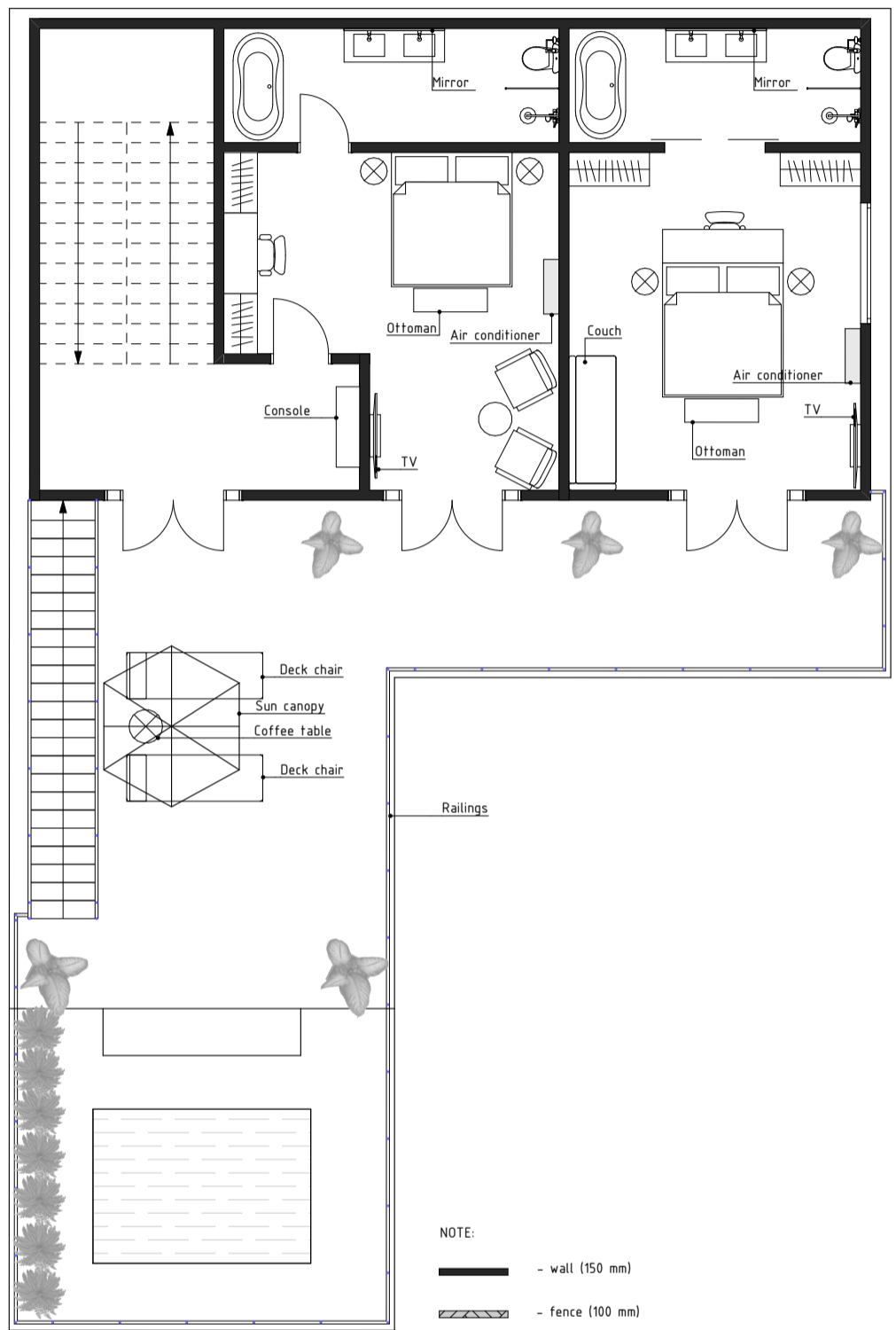

Royalin, Villa 8. 7 bedrooms 2 floors with rooftop, Bali	Date	Page	Sheets
		11	26
Plan of furniture 2nd floor	DM PROJECTS		

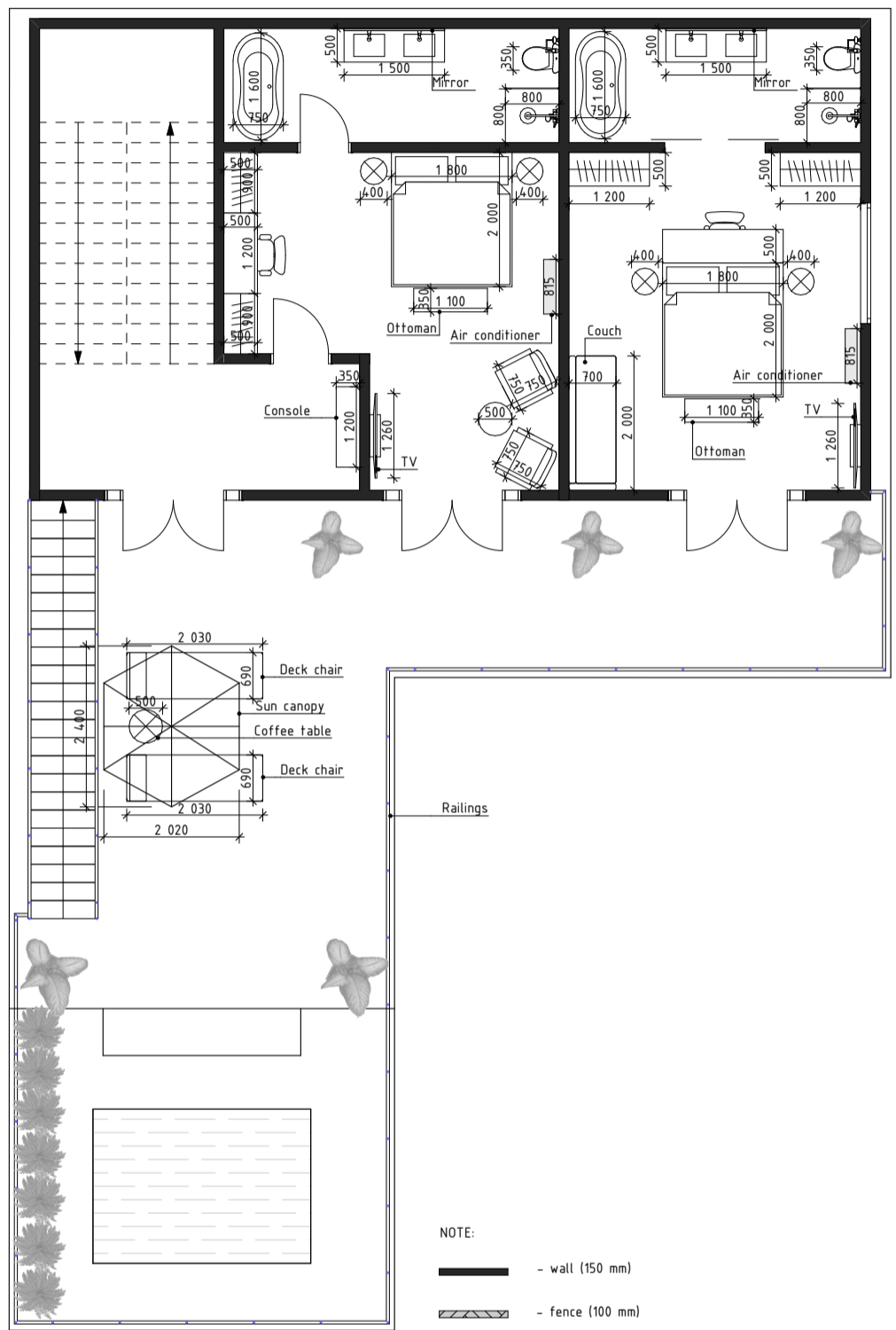

Royalin, Villa 8. 7 bedrooms 2 floors with rooftop, Bali	Date	Page	Sheets
		12	26
Plan of furniture with dimensions 2nd floor	DM PROJECTS		

Explication of roof top

No	Room name	S, m2
3.1	Terrace	100.37
		100.37 m²

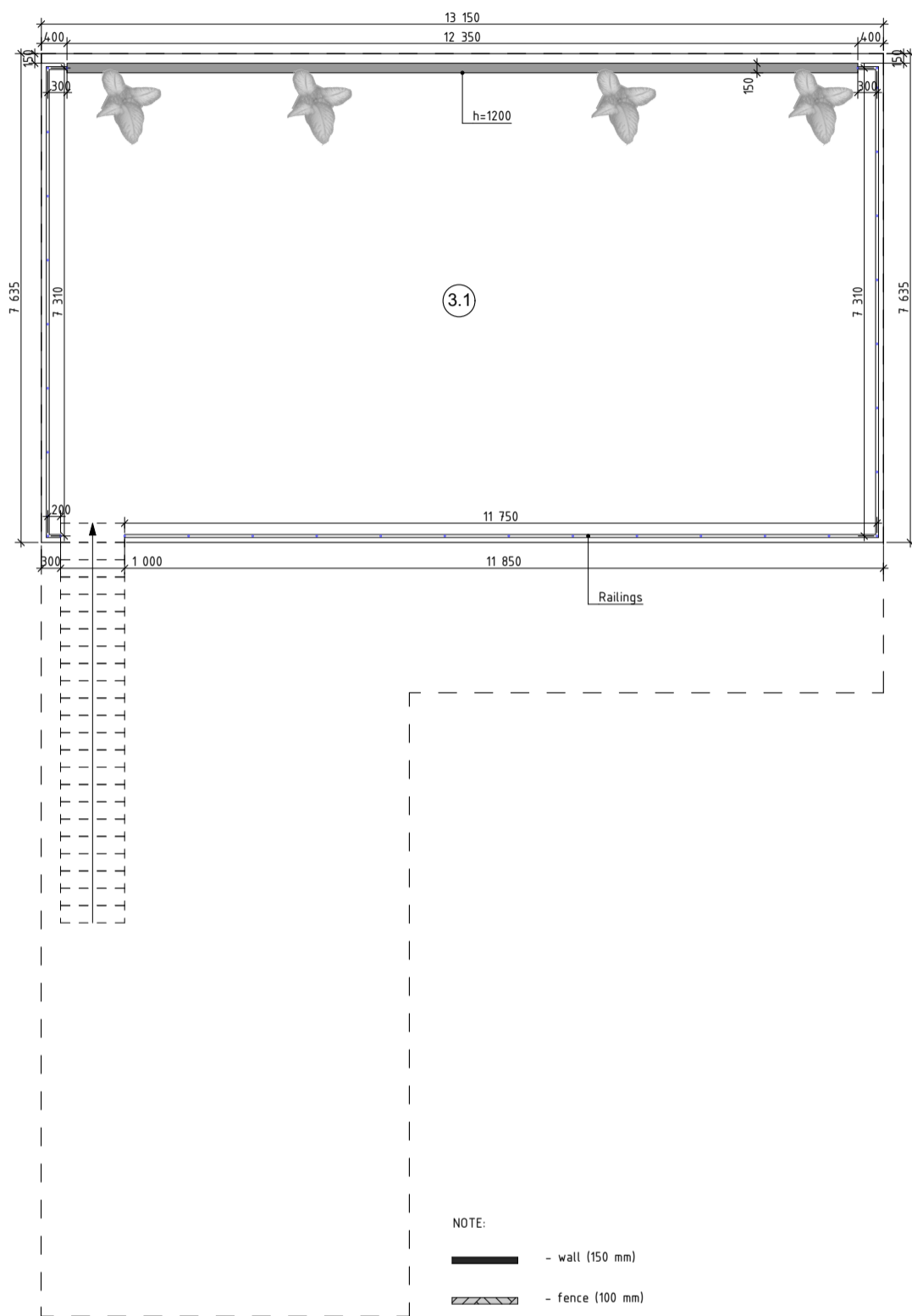

Royalin, Villa 8. 7 bedrooms 2 floors with rooftop, Bali	Date	Page	Sheets
		19	26
Plan of measurment of roof top	DM PROJECTS		

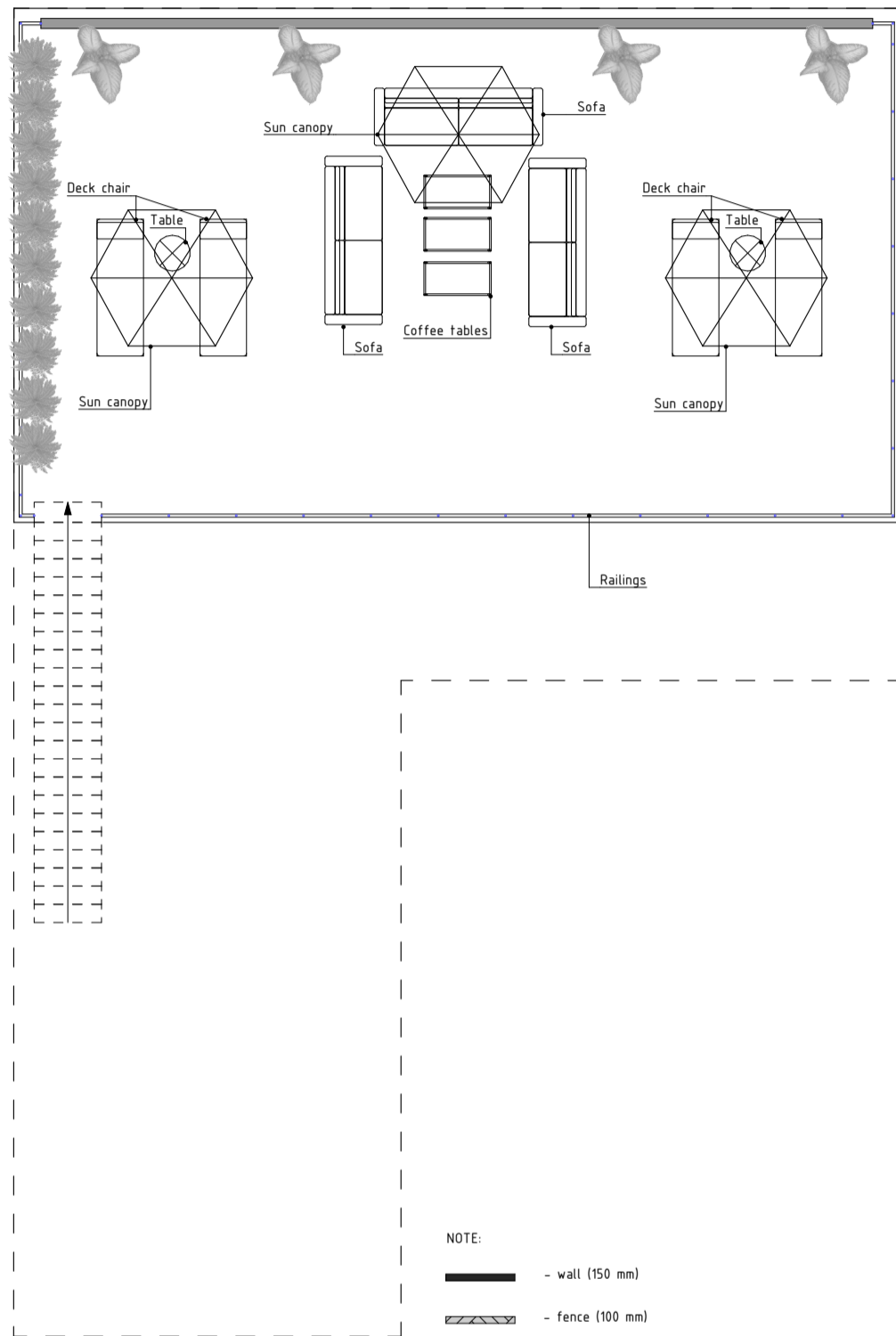

Royalin, Villa 8. 7 bedrooms 2 floors with rooftop, Bali	Date	Page	Sheets
		20	26
Plan of furniture of roof top	DM PROJECTS		

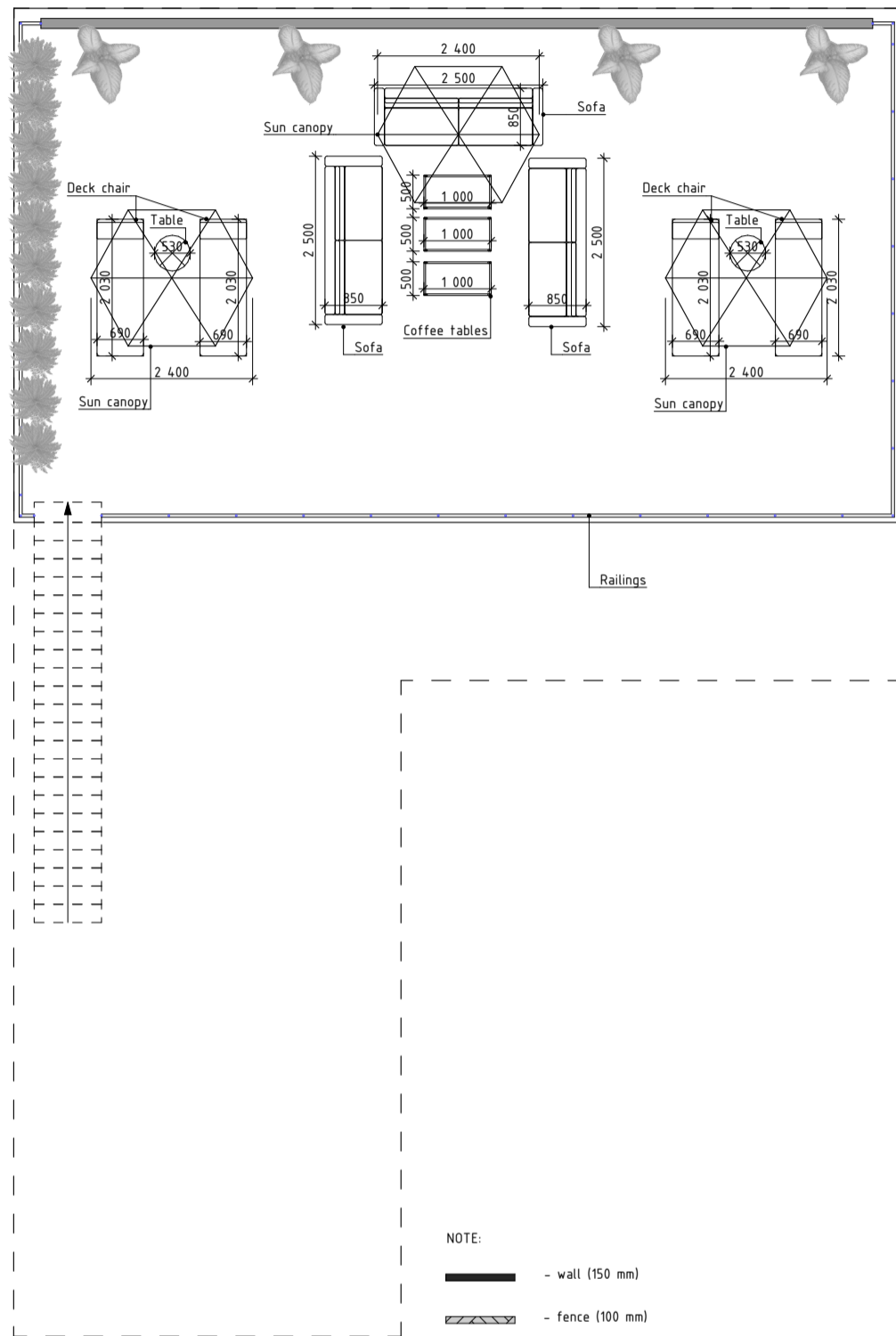

Royalin, Villa 8. 7 bedrooms 2 floors with rooftop, Bali	Date	Page	Sheets
		21	26
Plan of furniture with dimensions of roof top	DM PROJECTS		

LAYOUT 5 BEDROOM ROYALIN

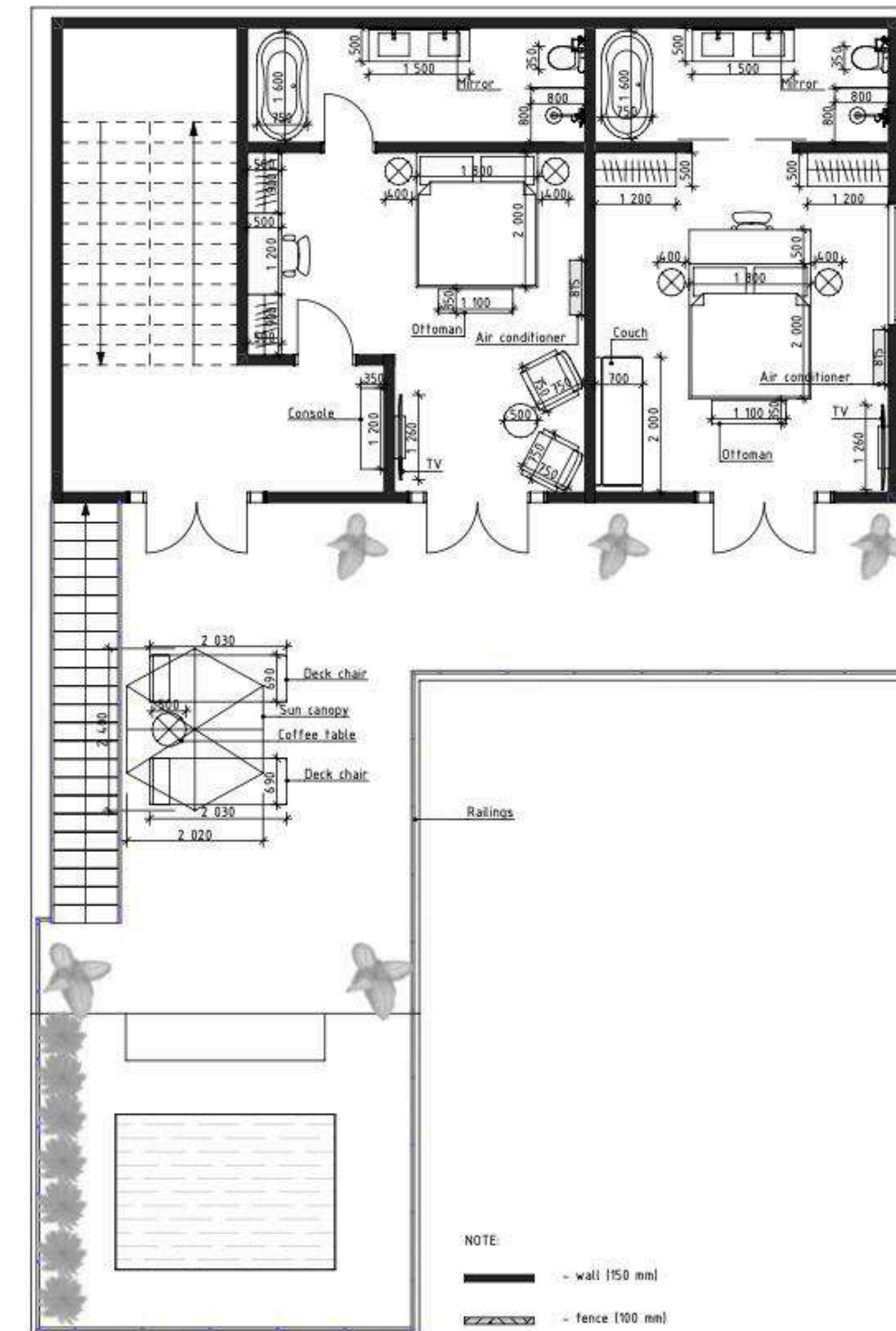
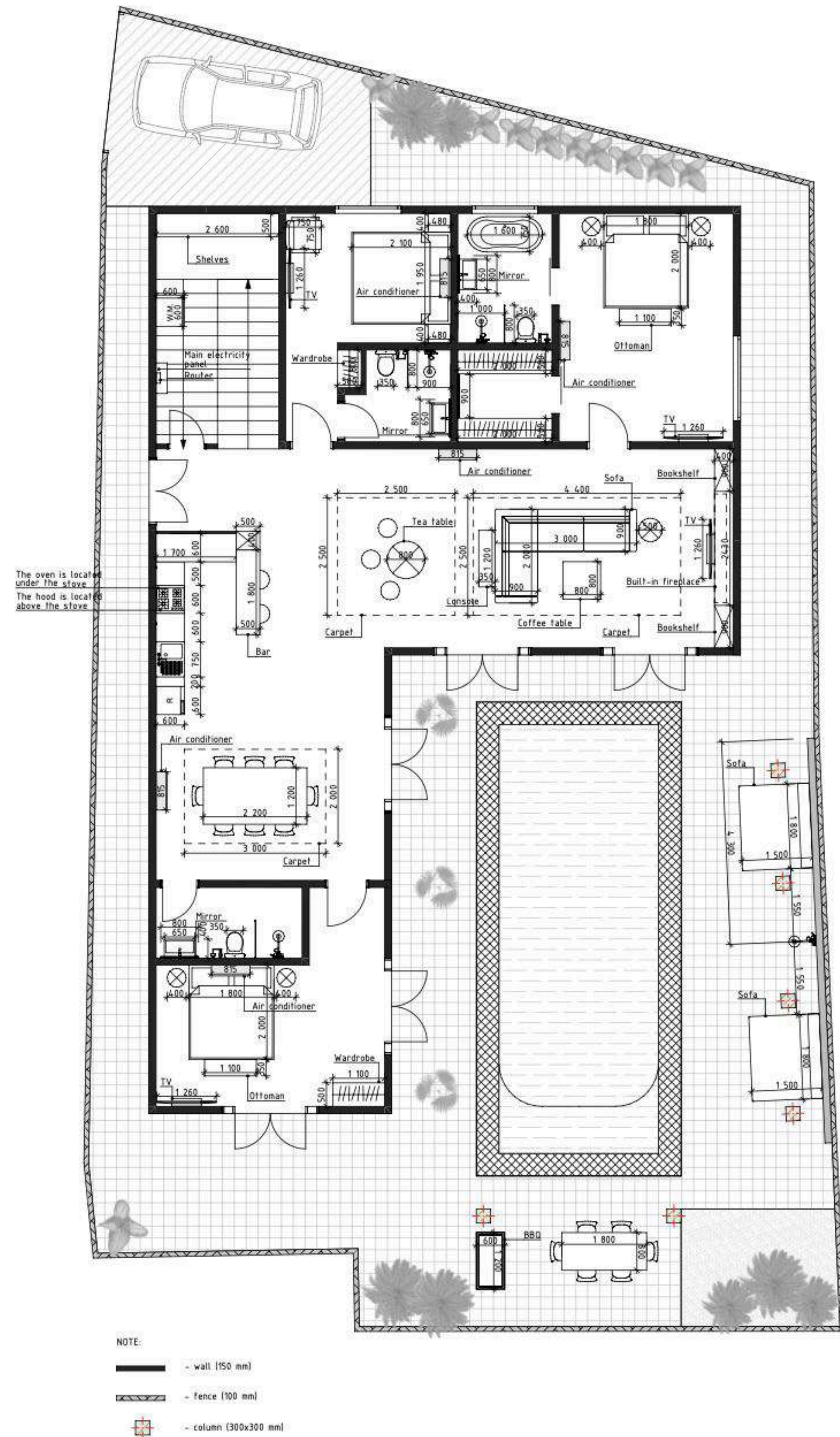

350-397m²

Land area

250m²

Villa area

LAYOUT ROOFTOP

COMPLEX PLAN

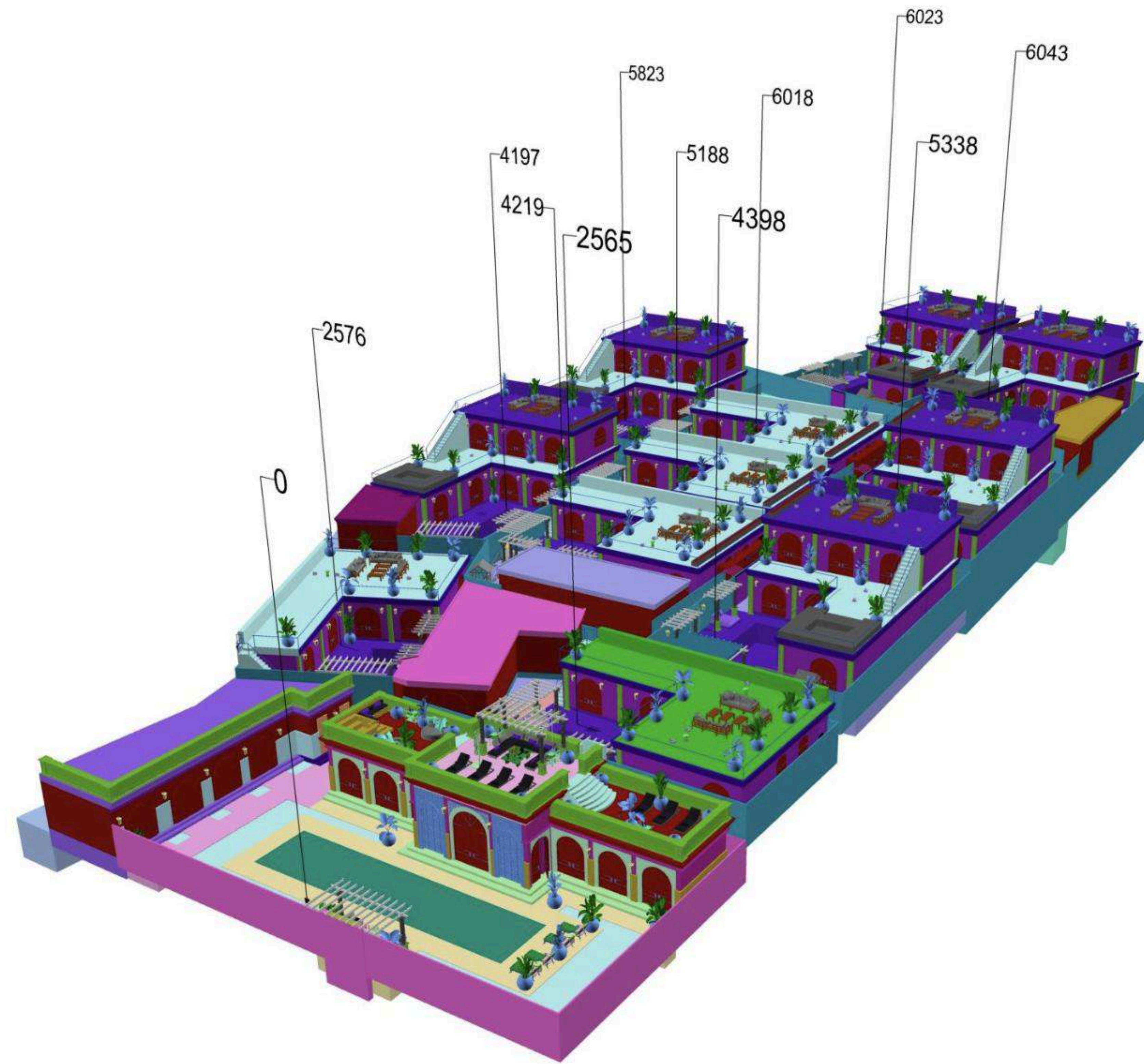
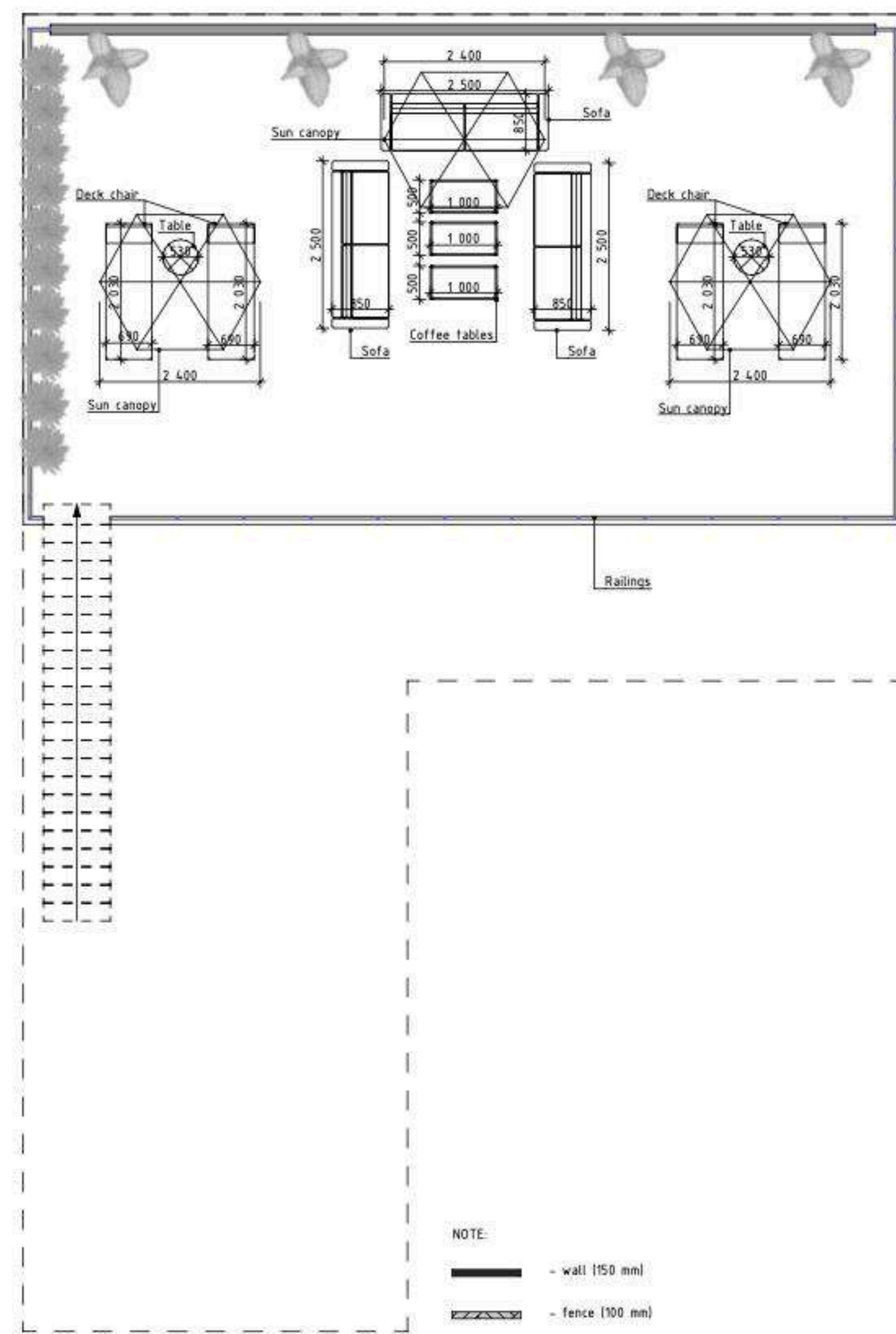

LAYOUT 7 BEDROOM ROYALIN

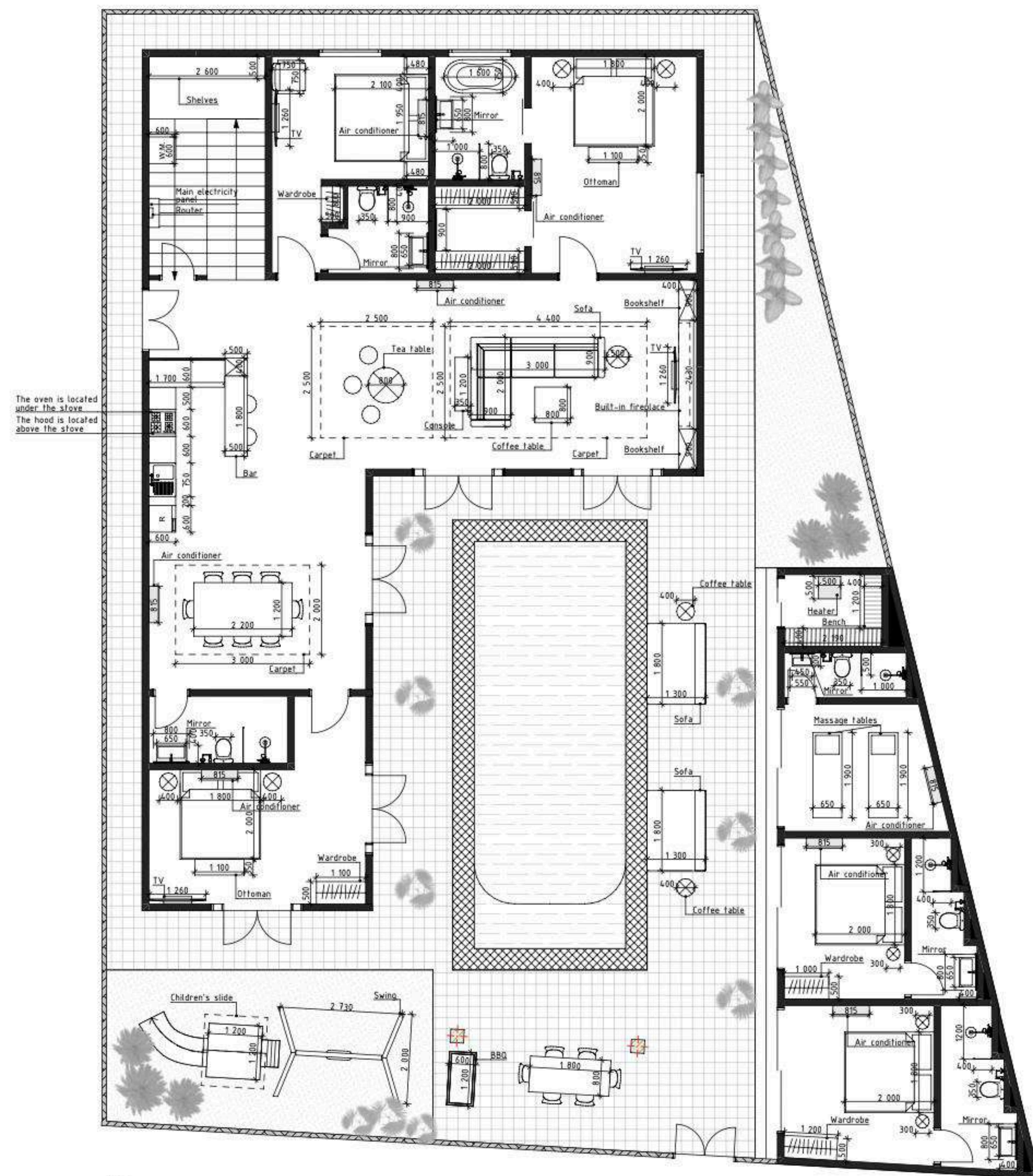

NOTE:
 - wall (150 mm)
 - fence (100 mm)
 - column (300x300 mm)

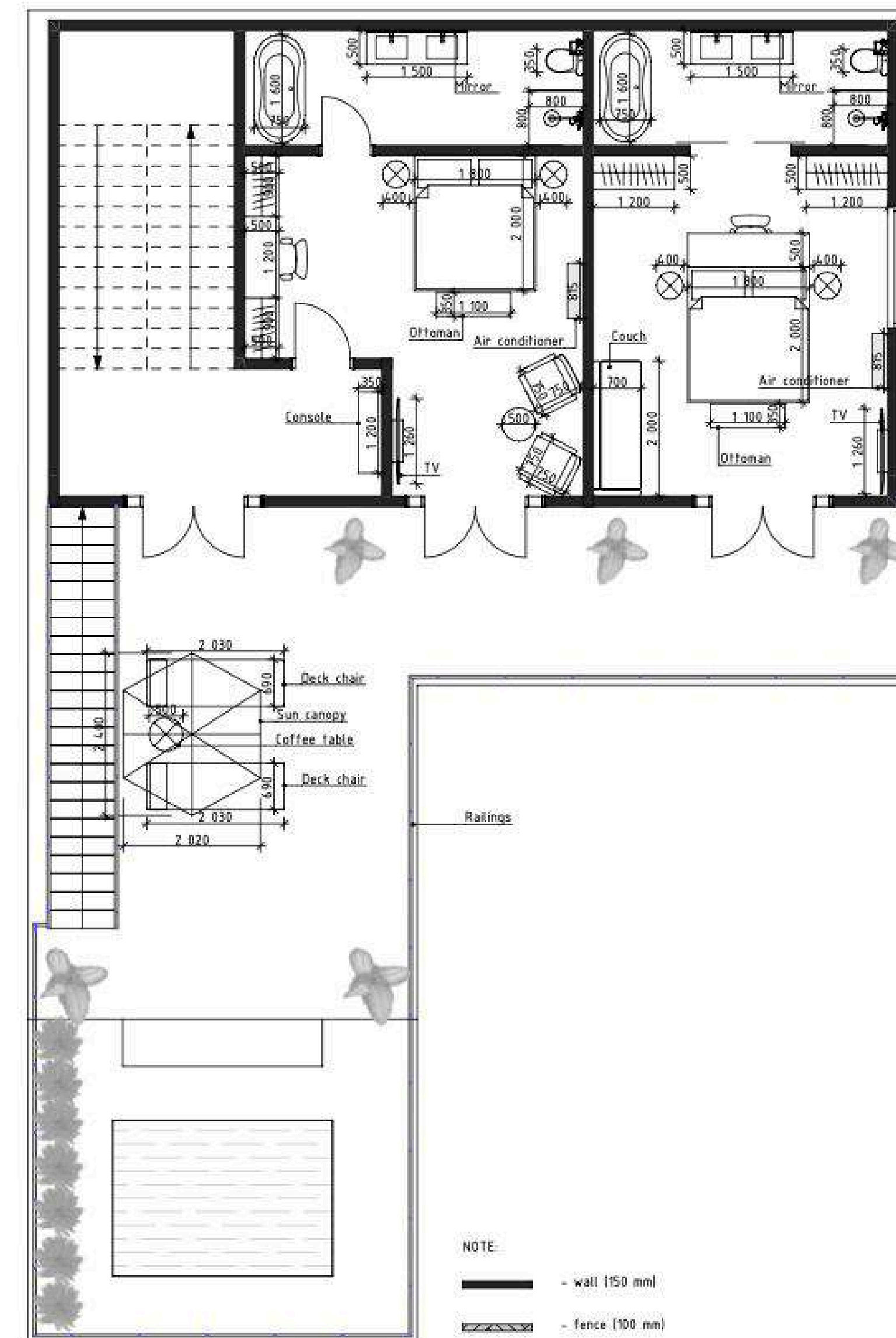

NOTE:
 - wall (150 mm)
 - fence (100 mm)

450m²

Land area

310m²

Villa area

LAYOUT ROOFTOP

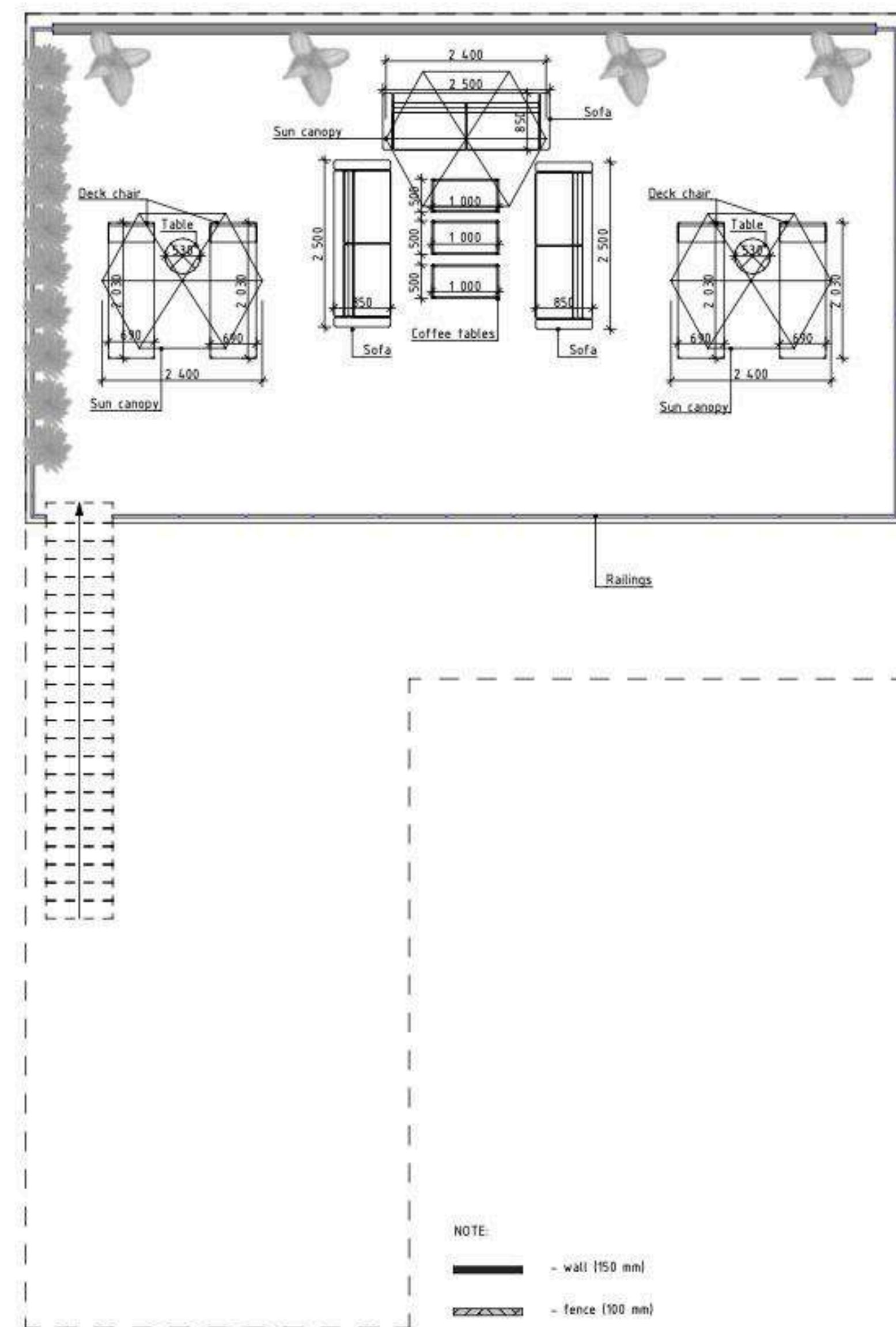

COMPLEX PLAN

