







Duplex Level Floorplans

SIGNATURE DUPLEXES WITH POOLS

Level 01 (Lower Floor)

2, 3 & 4 Bedroom Units

| | | | | | |
|-------------------------------------------------------------------------------------|----------------|-------|-------------------------------------------------------------------------------------|----------------|-------|
|  | 4BR - DUPLEX A | (101) |  | 3BR - DUPLEX D | (105) |
|  | 3BR - DUPLEX A | (102) |  | 2BR - DUPLEX A | (106) |
|  | 3BR - DUPLEX B | (103) |  | 2BR - DUPLEX B | (107) |
|  | 3BR - DUPLEX C | (104) | | | |



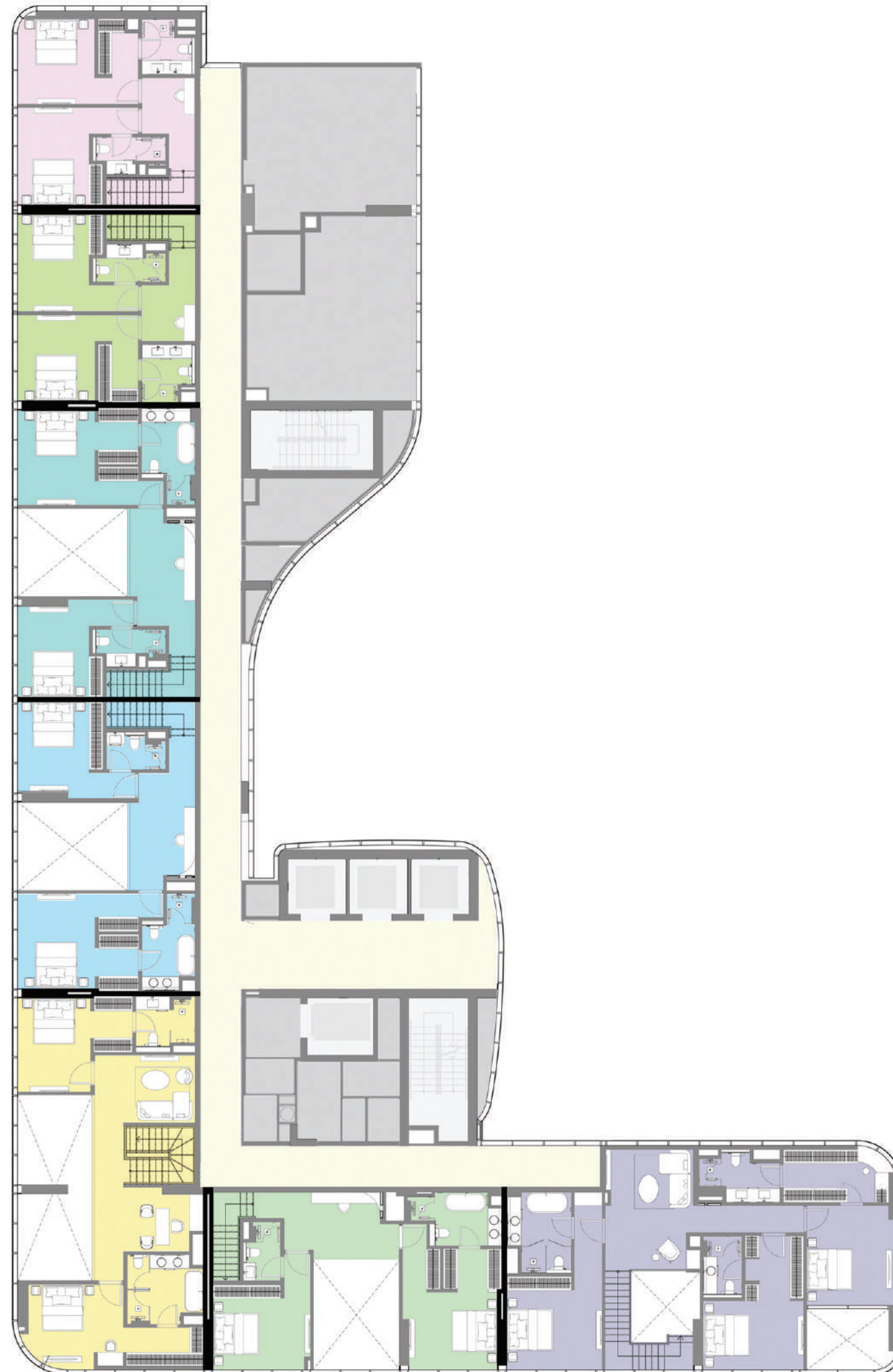







Duplex Level Floorplans

SIGNATURE DUPLEXES WITH POOLS

Level 02 (Upper Floor)

2, 3 & 4 Bedroom Units

| | | | | | |
|-------------------------------------------------------------------------------------|----------------|-------|-------------------------------------------------------------------------------------|----------------|-------|
|  | 4BR - DUPLEX A | (101) |  | 3BR - DUPLEX D | (105) |
|  | 3BR - DUPLEX A | (102) |  | 2BR - DUPLEX A | (106) |
|  | 3BR - DUPLEX B | (103) |  | 2BR - DUPLEX B | (107) |
|  | 3BR - DUPLEX C | (104) | | | |













Typical Floorplans

SIGNATURE RESIDENTIAL LEVELS

Levels 03, 05, 07, 09 & 11

1, 2 & 3 Bedroom Signature Units

| | | | |
|-------------------------------------------------------------------------------------|---------------|-------------------------------------------------------------------------------------|---------------|
|  | 2BR - A1 (01) |  | 1BR - B1 (06) |
|  | 1BR - A1 (02) |  | 2BR - D1 (07) |
|  | 3BR - A1 (03) |  | 1BR - C1 (08) |
|  | 2BR - B1 (04) |  | 1BR - D1 (09) |
|  | 2BR - C1 (05) | | |



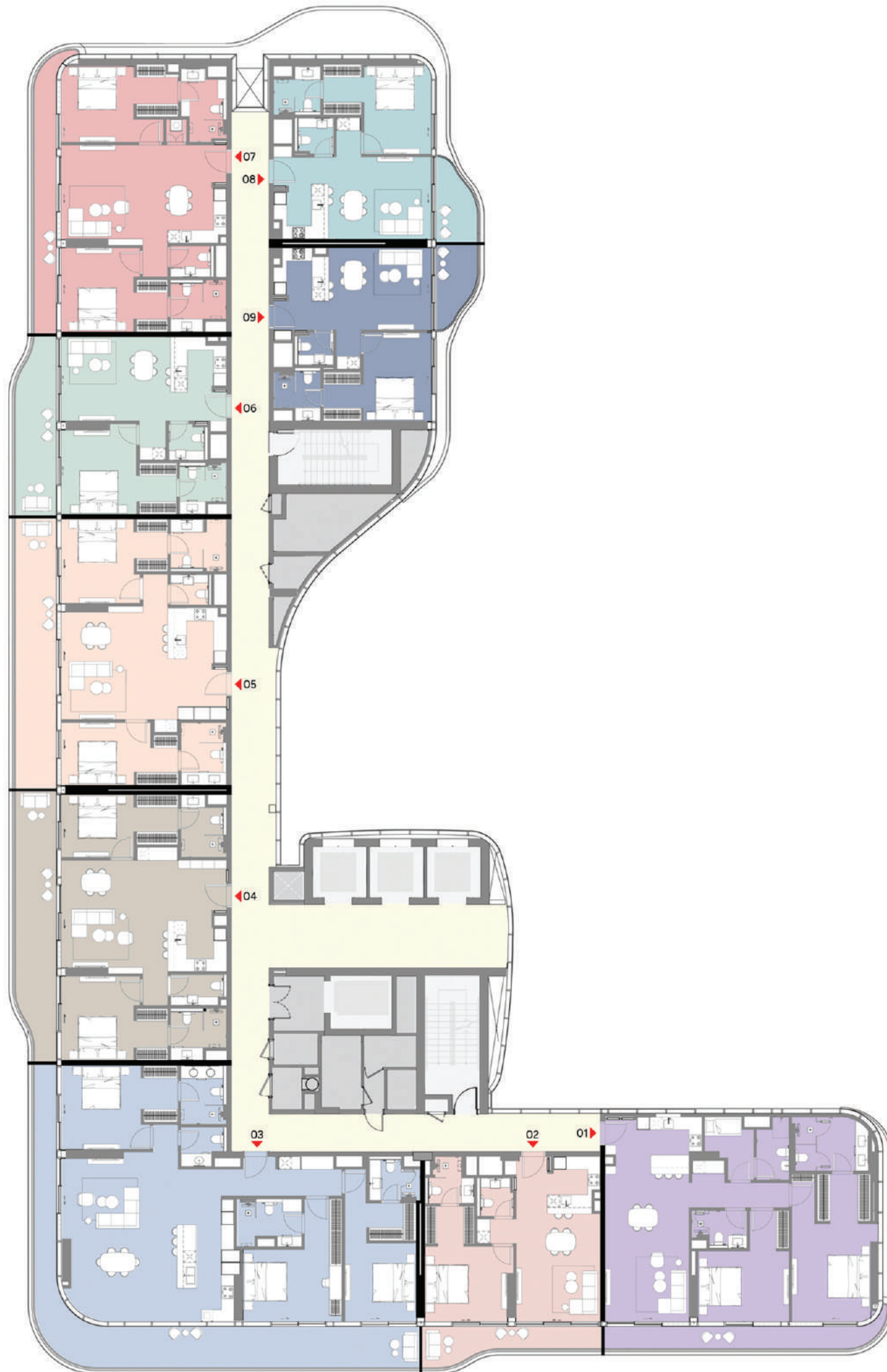



Typical Floorplans

SIGNATURE RESIDENTIAL LEVELS

Levels 04, 06, 08, 10 & 12

1, 2 & 3 Bedroom Signature Units

| | | | |
|-------------------------------------------------------------------------------------|---------------|-------------------------------------------------------------------------------------|---------------|
|  | 2BR - A2 (01) |  | 1BR - B2 (06) |
|  | 1BR - A2 (02) |  | 2BR - D2 (07) |
|  | 3BR - A2 (03) |  | 1BR - C2 (08) |
|  | 2BR - B2 (04) |  | 1BR - D2 (09) |
|  | 2BR - C2 (05) | | |



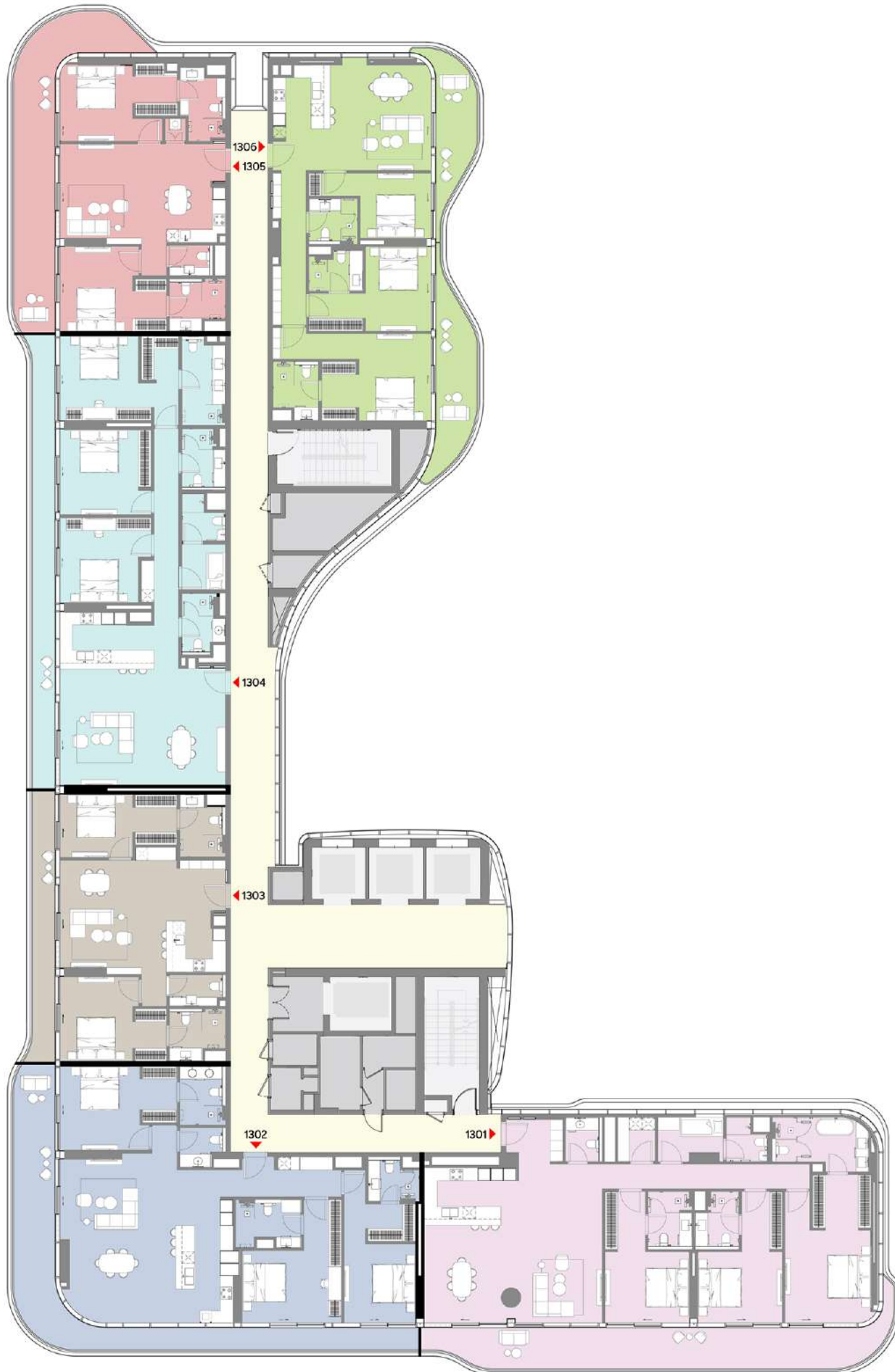

Typical Floorplans

SIGNATURE RESIDENTIAL LEVELS

Level 13

2 & 3 Bedroom Signature Units

- 3BR - B (1301)
- 3BR - A1 (1302)
- 2BR - B1 (1303)
- 3BR - C (1304)
- 2BR - E (1305)
- 3BR - D (1306)



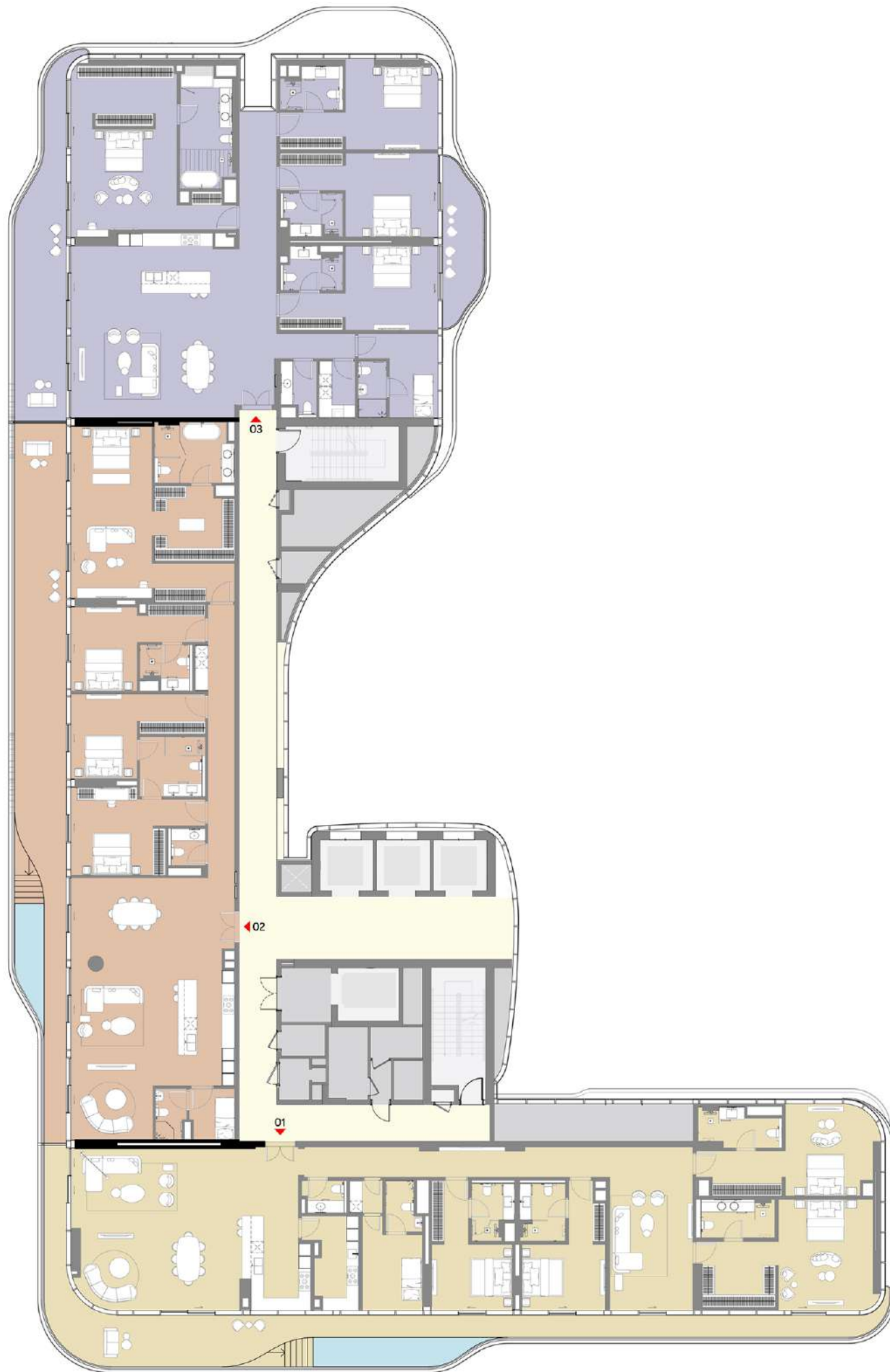

Penthouse Floorplans

SIGNATURE PENTHOUSES WITH POOLS

Level 14

4 Bedroom Units

| | | |
|-------------------------------------------------------------------------------------|-----------|--------|
|  | 4BR - PHA | (1401) |
|  | 4BR - PHB | (1402) |
|  | 4BR - PHC | (1403) |



Levels 03-05-07-09-11

Unit 02

1BR - A1 Signature Apartment



LIV
OCEANSIDE

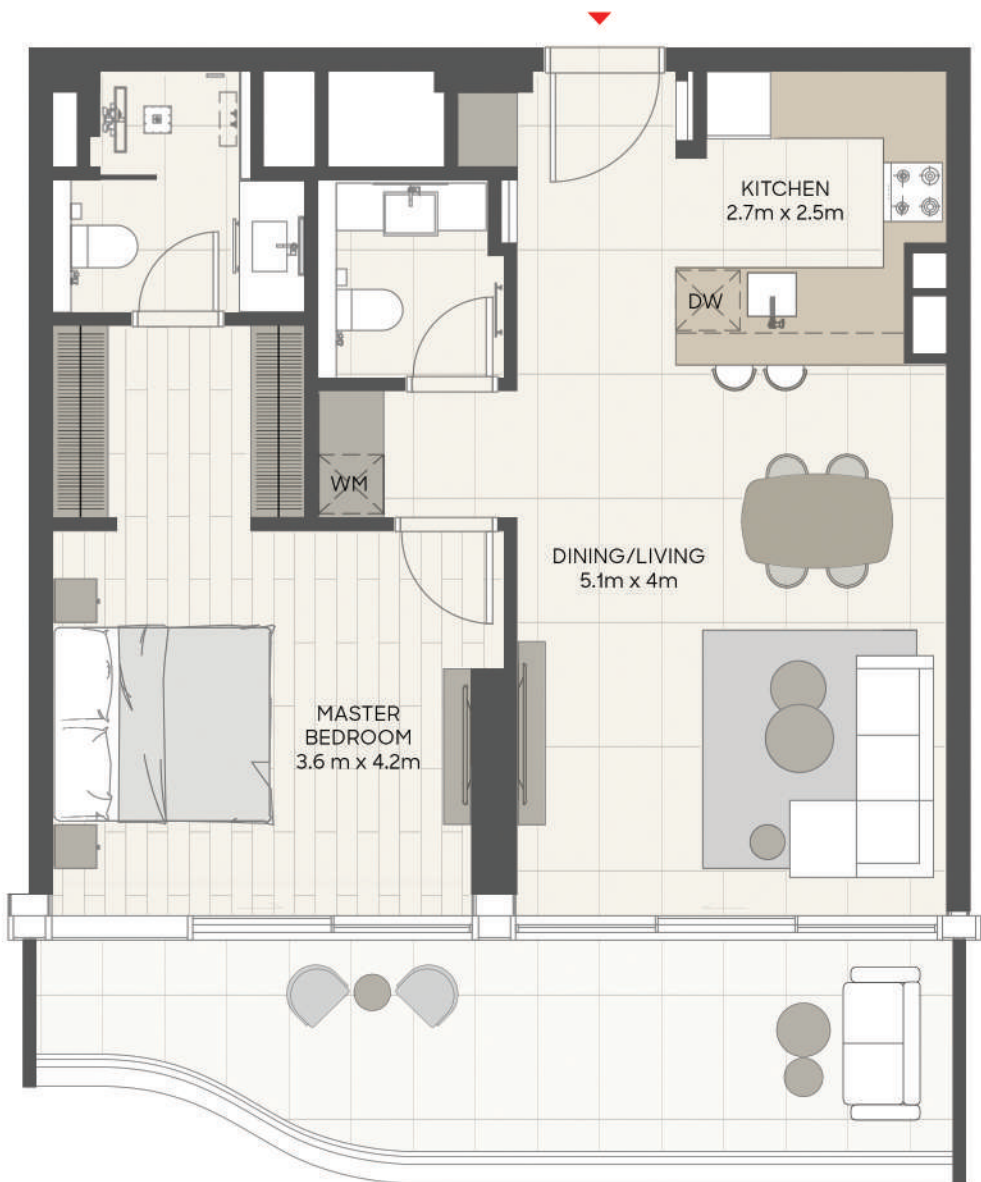

Sample view from the apartment



| | | |
|----------------|-----------|-------------|
| Apartment Area | 66.33 sqm | 713.97 sqft |
| Balcony Area | 15.82 sqm | 170.29 sqft |
| Total Area | 82.15 sqm | 884.26 sqft |

Drawings are provided by our consultants. All dimensions, features and amenities are approximate at the time of printing. Actual area may vary from stated area. Drawings not to scale E & OE. The Developer reserves the right to make revisions to the floor plans and any features, materials and dimensions mentioned without further notice. Sample views are indicative and may differ or be subject to change.

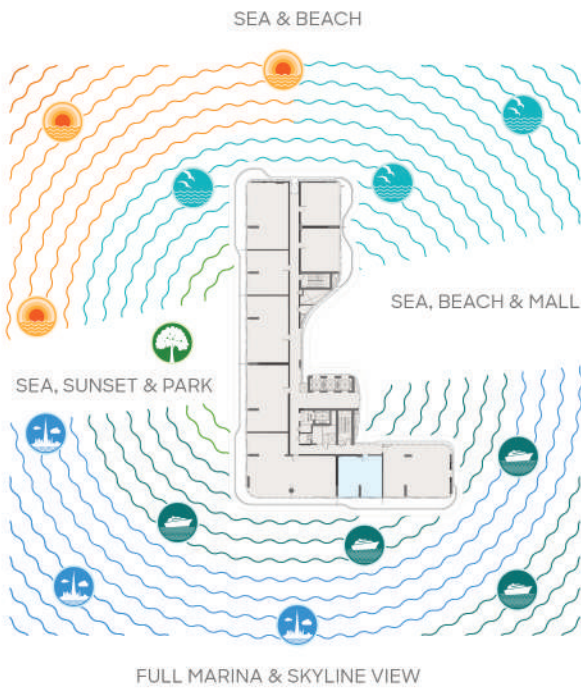

Levels 04-06-08-10-12

Unit 02

1BR - A2 Signature Apartment

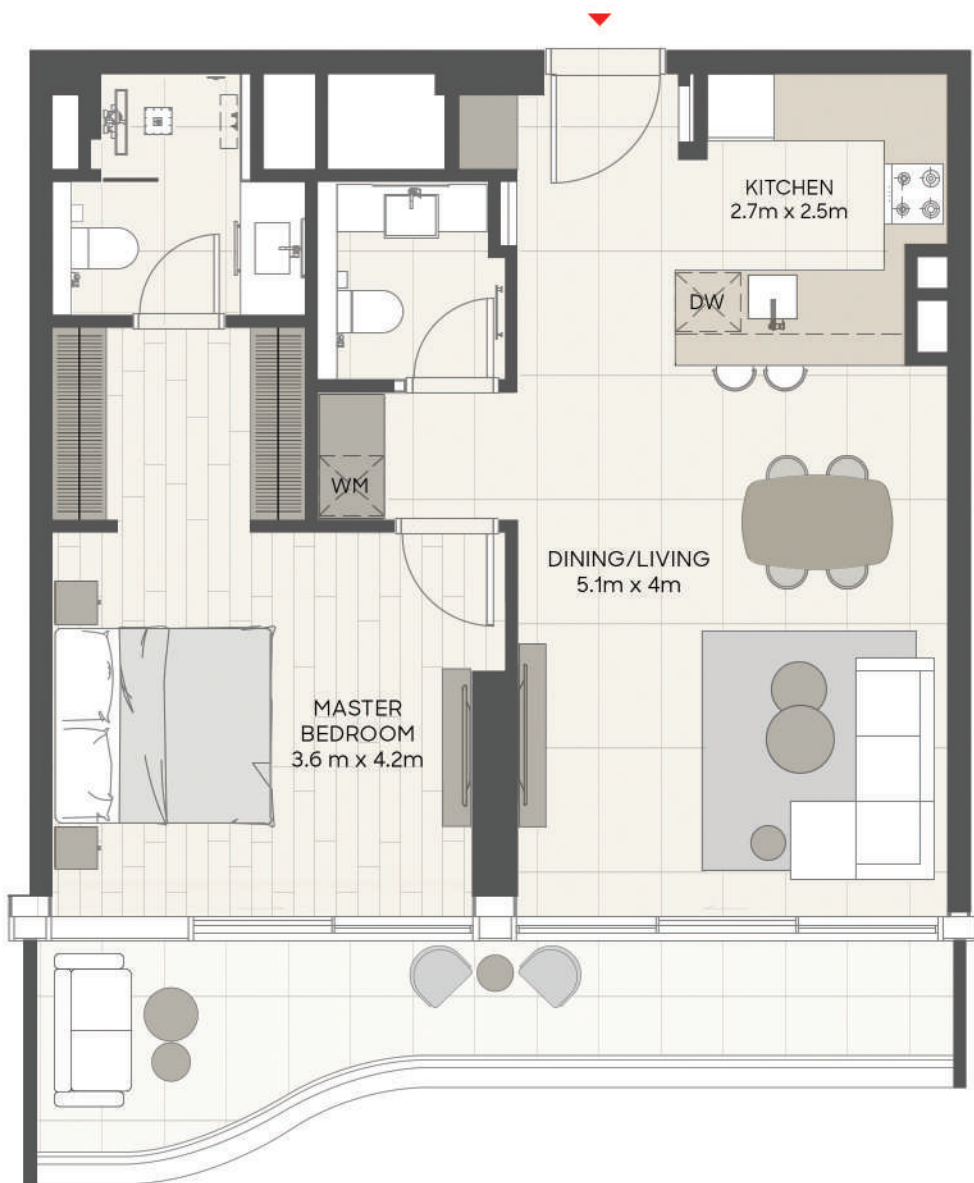

Sample view from the apartment



| | | |
|----------------|-----------|-------------|
| Apartment Area | 66.33 sqm | 713.97 sqft |
| Balcony Area | 11.95 sqm | 128.63 sqft |
| Total Area | 78.28 sqm | 842.60 sqft |

Drawings are provided by our consultants. All dimensions, features and amenities are approximate at the time of printing. Actual area may vary from stated area. Drawings not to scale E & OE. The Developer reserves the right to make revisions to the floor plans and any features, materials and dimensions mentioned without further notice. Sample views are indicative and may differ or be subject to change.

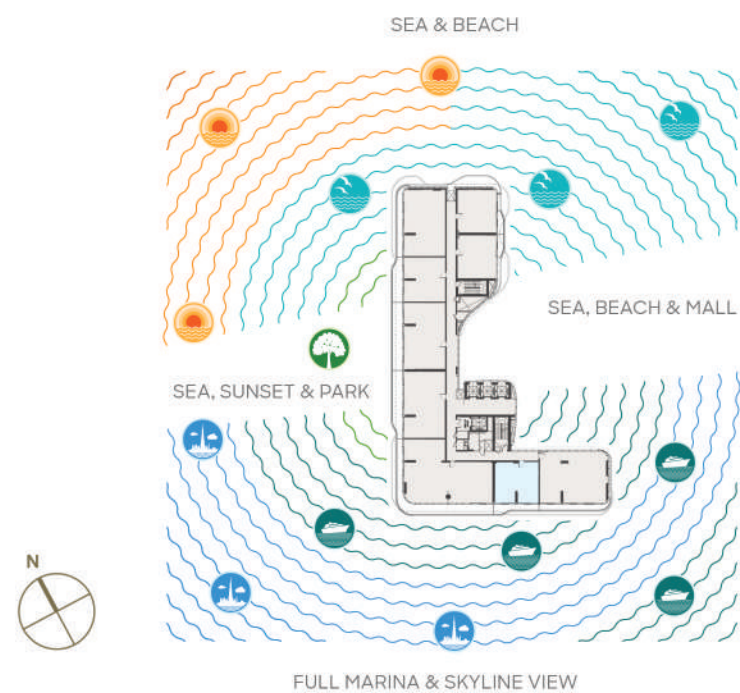

Levels 03-05-07-09-11

Unit 06

1BR - B1 Signature Apartment



Sample view from the apartment

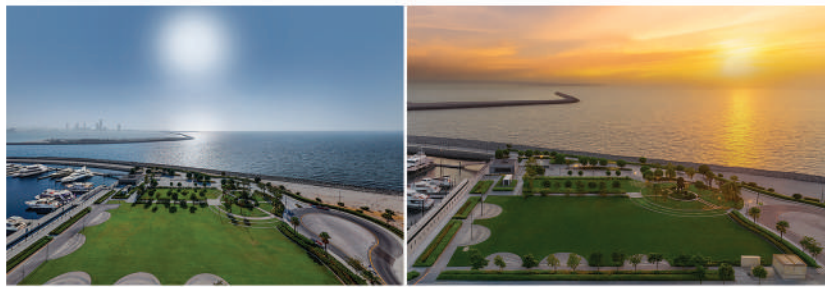

| | | |
|----------------|-----------|-------------|
| Apartment Area | 67.05 sqm | 721.72 sqft |
| Balcony Area | 10.19 sqm | 109.68 sqft |
| Total Area | 77.24 sqm | 831.40 sqft |

Drawings are provided by our consultants. All dimensions, features and amenities are approximate at the time of printing. Actual area may vary from stated area. Drawings not to scale E & OE. The Developer reserves the right to make revisions to the floor plans and any features, materials and dimensions mentioned without further notice. Sample views are indicative and may differ or be subject to change.

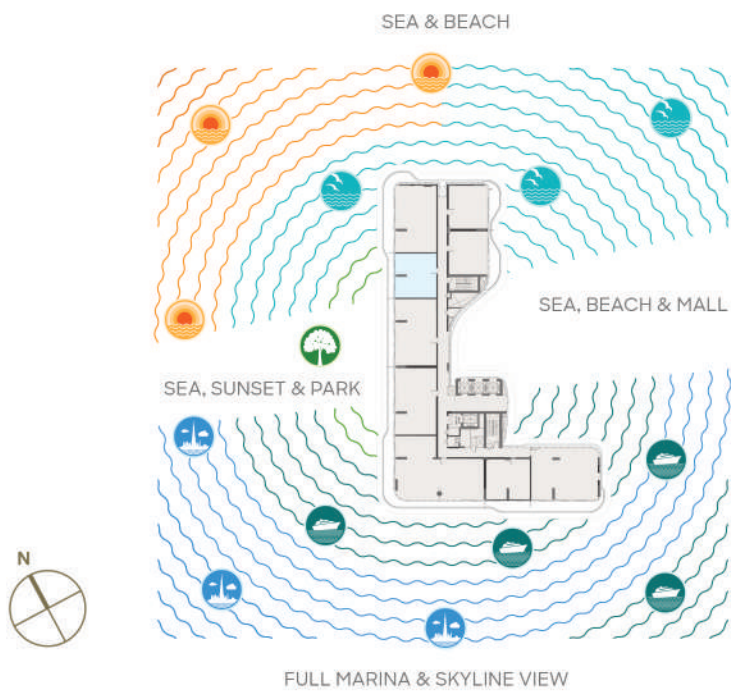

Levels 04-06-08-10-12

Unit 06

1BR - B2 Signature Apartment



Sample view from the apartment



| | | |
|----------------|-----------|-------------|
| Apartment Area | 67.05 sqm | 721.72 sqft |
| Balcony Area | 16.41 sqm | 176.64 sqft |
| Total Area | 83.46 sqm | 898.36 sqft |

Drawings are provided by our consultants. All dimensions, features and amenities are approximate at the time of printing. Actual area may vary from stated area. Drawings not to scale E & OE. The Developer reserves the right to make revisions to the floor plans and any features, materials and dimensions mentioned without further notice. Sample views are indicative and may differ or be subject to change.

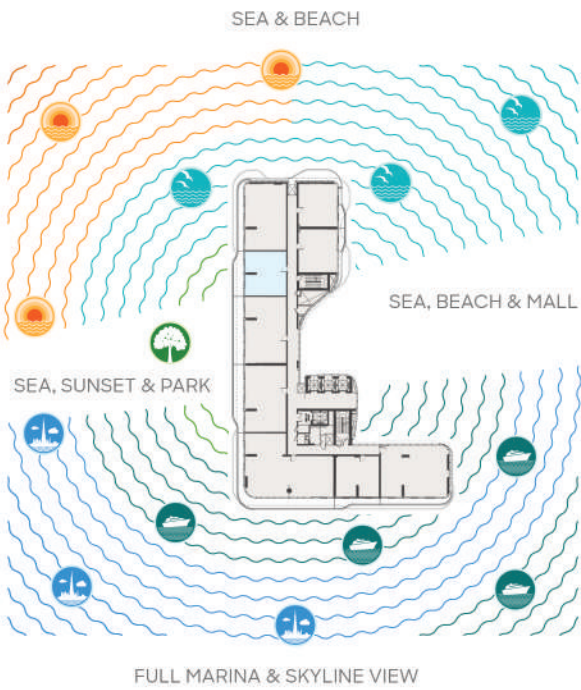

Levels 03-05-07-09-11

Unit 08

1BR - C1 Signature Apartment

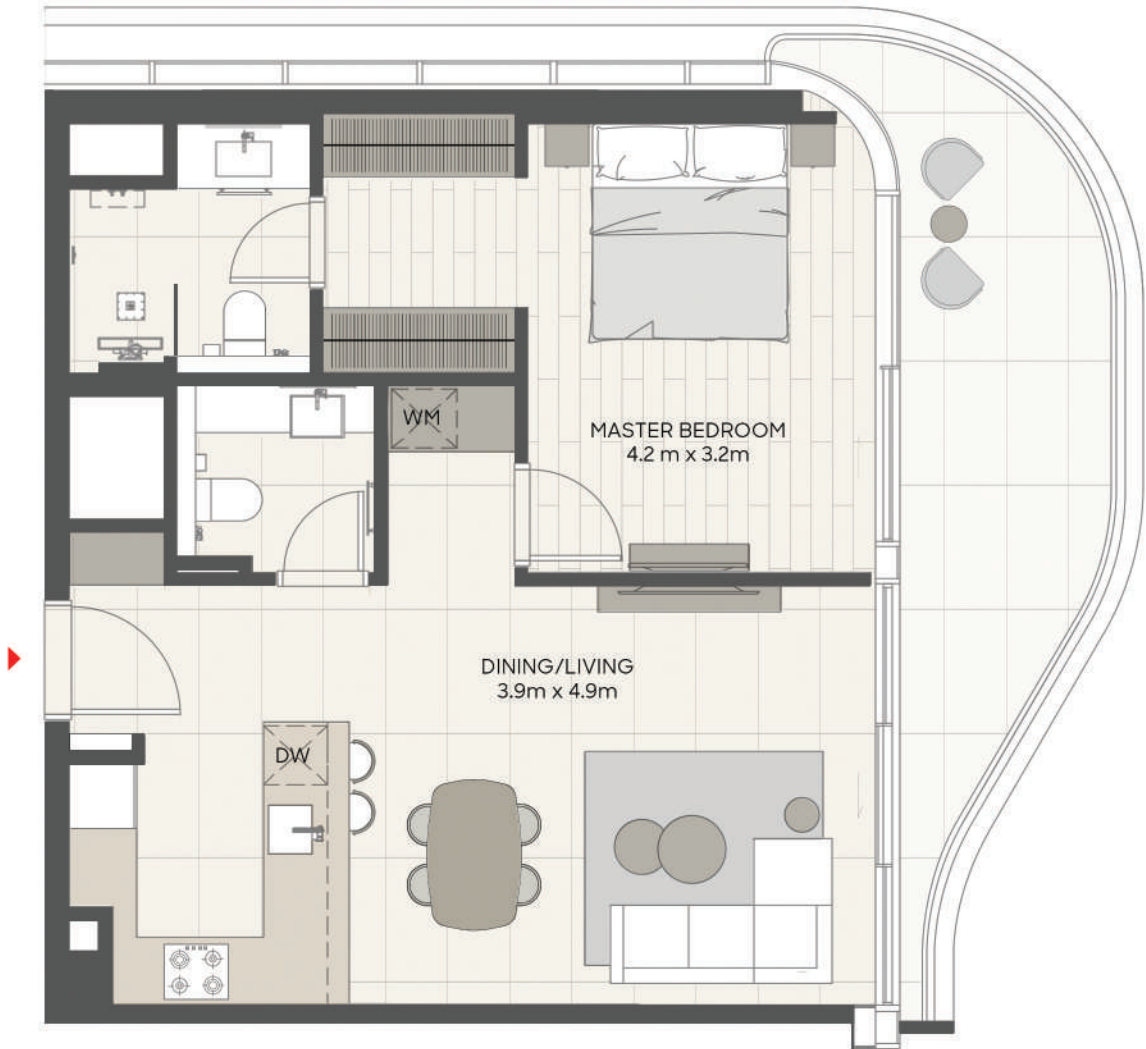

Sample view from the apartment



| | | |
|----------------|-----------|-------------|
| Apartment Area | 63.90 sqm | 687.81 sqft |
| Balcony Area | 12.96 sqm | 139.50 sqft |
| Total Area | 76.86 sqm | 827.31 sqft |

Drawings are provided by our consultants. All dimensions, features and amenities are approximate at the time of printing. Actual area may vary from stated area. Drawings not to scale E & OE. The Developer reserves the right to make revisions to the floor plans and any features, materials and dimensions mentioned without further notice. Sample views are indicative and may differ or be subject to change.

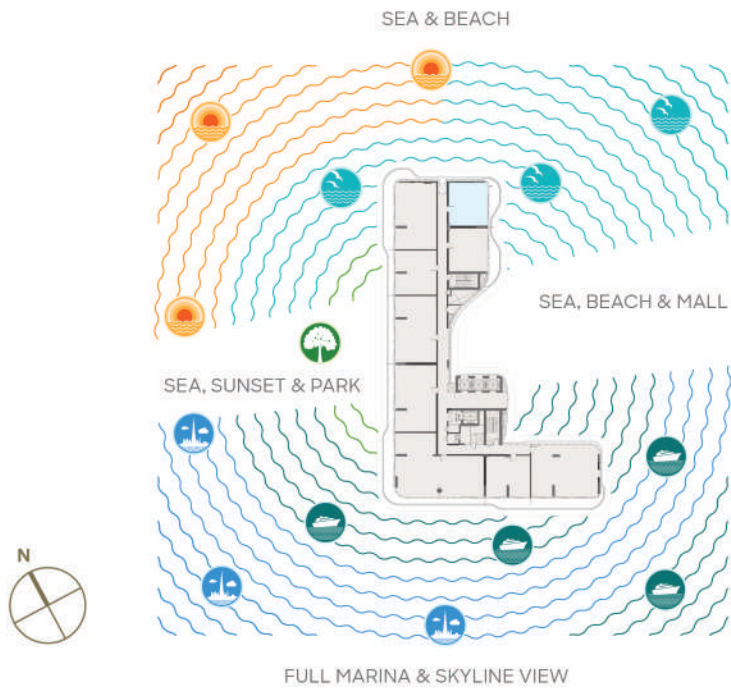

Levels 04-06-08-10-12

Unit 08

1BR - C2 Signature Apartment



LIV
OCEANSIDE



Sample view from the apartment



| | | |
|----------------|-----------|-------------|
| Apartment Area | 63.77 sqm | 686.41 sqft |
| Balcony Area | 6.74 sqm | 72.55 sqft |
| Total Area | 70.51 sqm | 758.96 sqft |

Drawings are provided by our consultants. All dimensions, features and amenities are approximate at the time of printing. Actual area may vary from stated area. Drawings not to scale E & OE. The Developer reserves the right to make revisions to the floor plans and any features, materials and dimensions mentioned without further notice. Sample views are indicative and may differ or be subject to change.

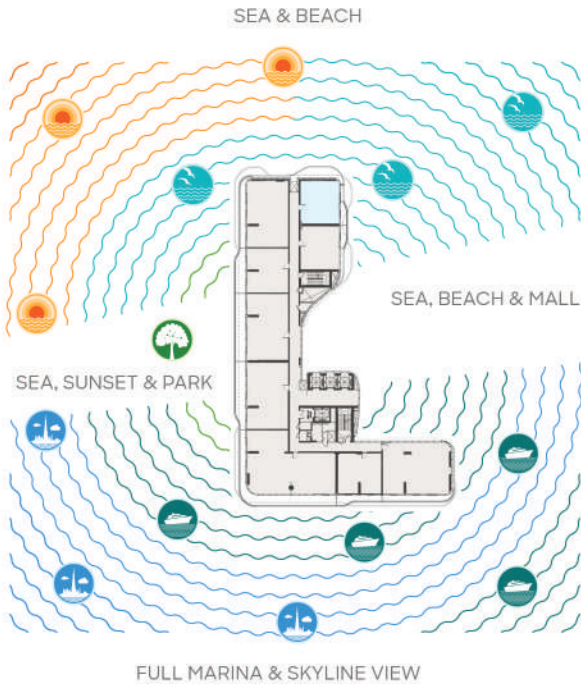

Levels 03-05-07-09-11

Unit 09

1BR - D1 Signature Apartment



Sample view from the apartment



| | | |
|----------------|-----------|-------------|
| Apartment Area | 69.61 sqm | 749.28 sqft |
| Balcony Area | 9.15 sqm | 98.49 sqft |
| Total Area | 78.76 sqm | 847.77 sqft |

Drawings are provided by our consultants. All dimensions, features and amenities are approximate at the time of printing. Actual area may vary from stated area. Drawings not to scale E & OE. The Developer reserves the right to make revisions to the floor plans and any features, materials and dimensions mentioned without further notice. Sample views are indicative and may differ or be subject to change.

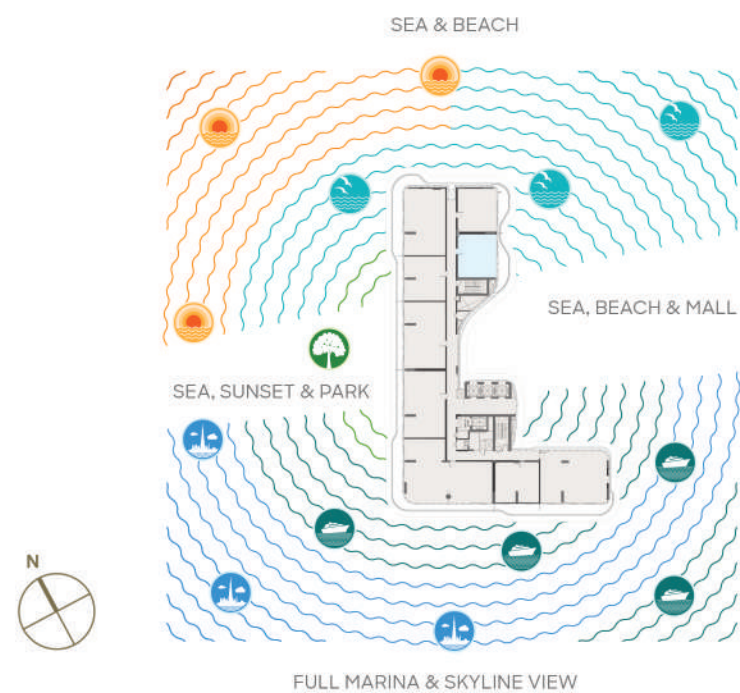

Levels 04-06-08-10-12

Unit 09

1BR - D2 Signature Apartment



LIV
OCEANSIDE



Sample view from the apartment



| | | |
|----------------|-----------|-------------|
| Apartment Area | 63.66 sqm | 685.23 sqft |
| Balcony Area | 6.75 sqm | 72.66 sqft |
| Total Area | 70.41 sqm | 757.89 sqft |

Drawings are provided by our consultants. All dimensions, features and amenities are approximate at the time of printing. Actual area may vary from stated area. Drawings not to scale E & OE. The Developer reserves the right to make revisions to the floor plans and any features, materials and dimensions mentioned without further notice. Sample views are indicative and may differ or be subject to change.

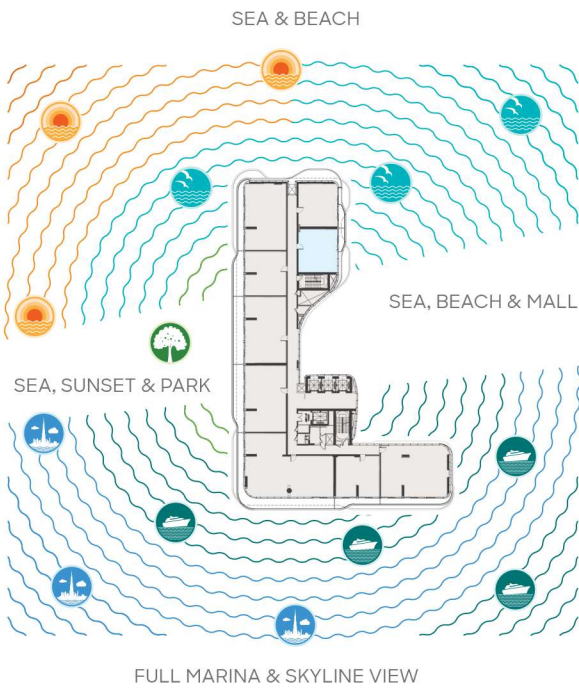

Level 13

Unit 03

2 BR - B1 Signature Apartment

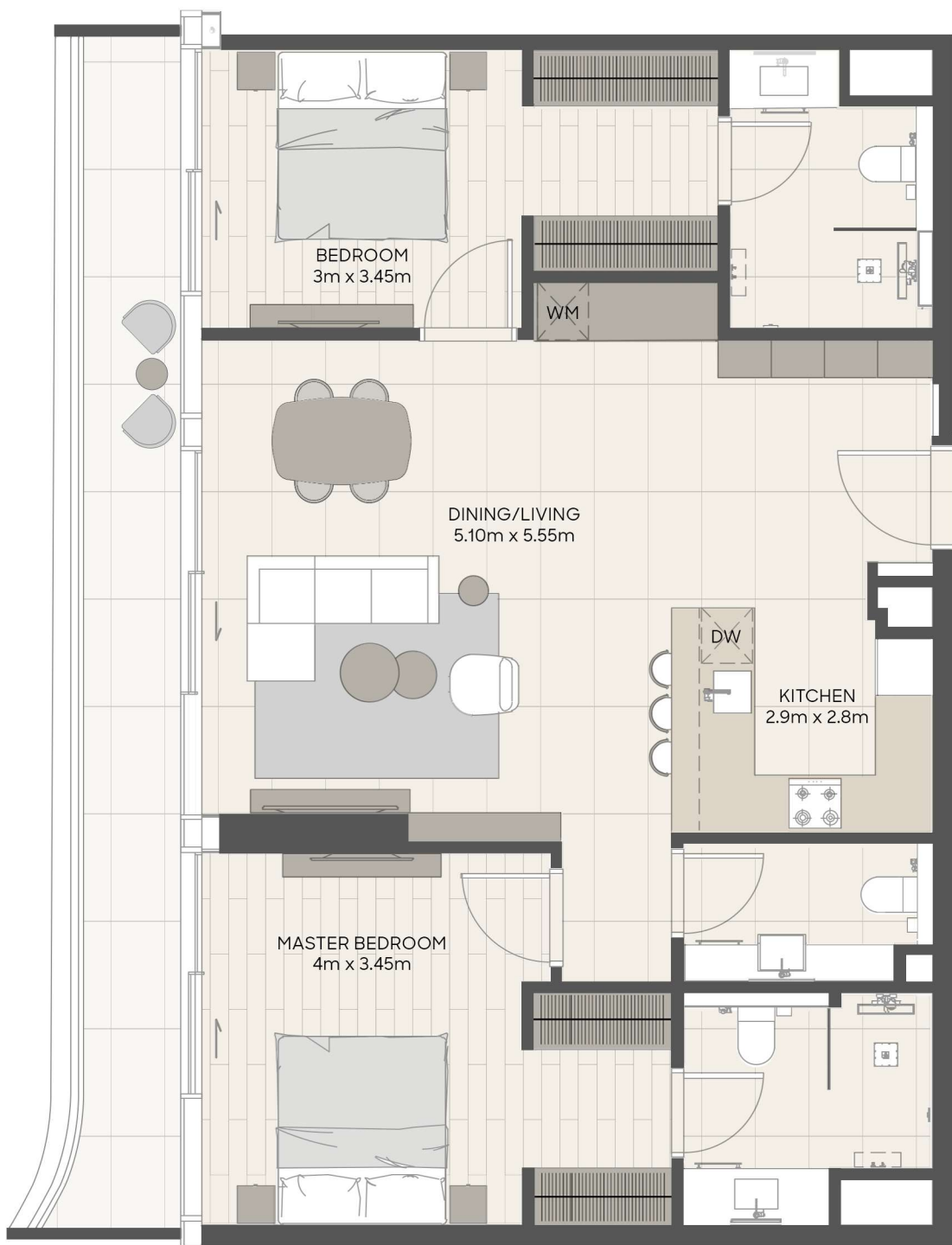

Sample view from the apartment



| | | |
|----------------|------------|---------------|
| Apartment Area | 104.57 sqm | 1,125.58 sqft |
| Balcony Area | 14.70 sqm | 158.23 sqft |
| Total Area | 119.27 sqm | 1,283.81 sqft |

Drawings are provided by our consultants. All dimensions, features and amenities are approximate at the time of printing. Actual area may vary from stated area. Drawings not to scale E & OE. The Developer reserves the right to make revisions to the floor plans and any features, materials and dimensions mentioned without further notice. Sample views are indicative and may differ or be subject to change.

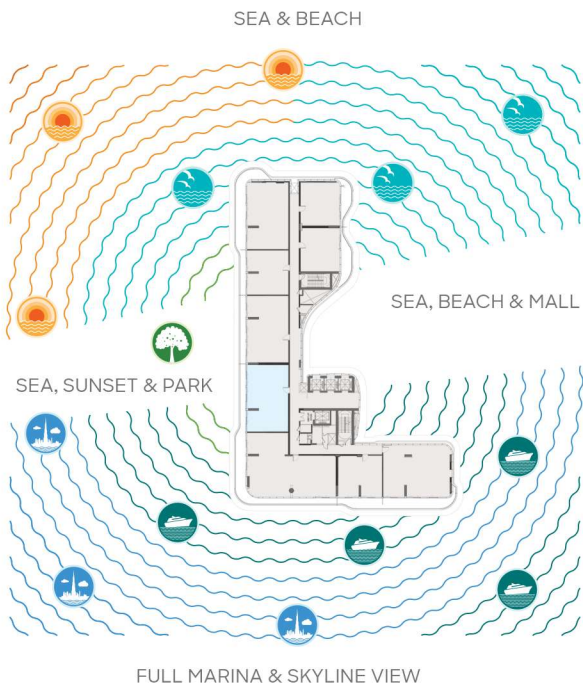

Level 01 & 02

Unit 106 - Lower Floor

Signature Duplex A - 2BR + Pool



LIV
OCEANSIDE

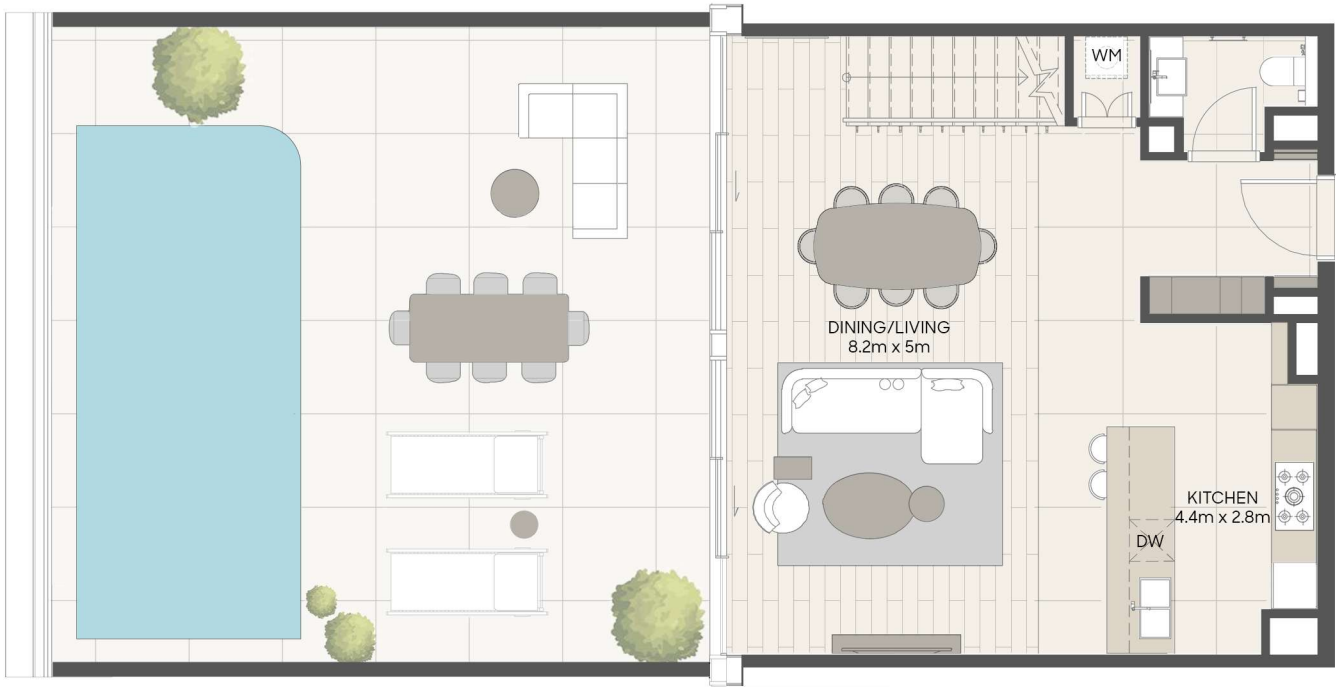

Sample view from the apartment



| | | |
|----------------|------------|---------------|
| Apartment Area | 140.32 sqm | 1,510.39 sqft |
| Balcony Area | 74.59 sqm | 802.88 sqft |
| Total Area | 214.91 sqm | 2,313.27 sqft |

Drawings are provided by our consultants. All dimensions, features and amenities are approximate at the time of printing. Actual area may vary from stated area. Drawings not to scale E & OE. The Developer reserves the right to make revisions to the floor plans and any features, materials and dimensions mentioned without further notice. Sample views are indicative and may differ or be subject to change.

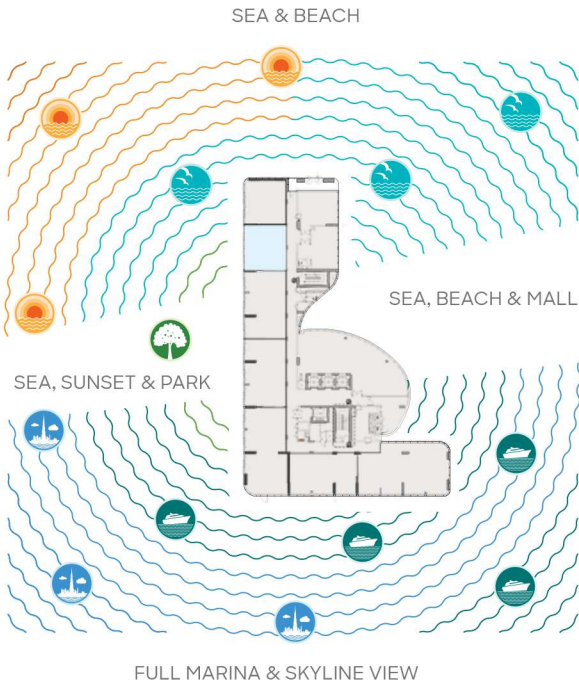

Level 01 & 02

Unit 106 - Upper Floor

Signature Duplex A - 2BR + Pool

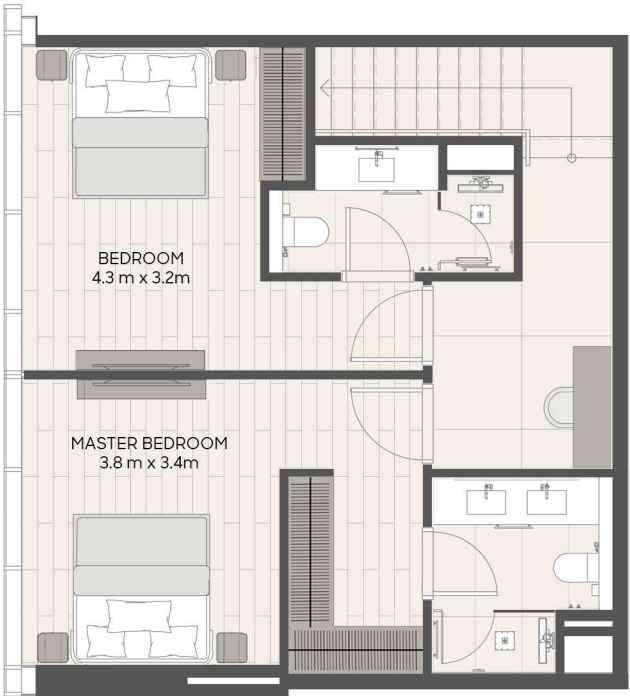

Sample view from the apartment

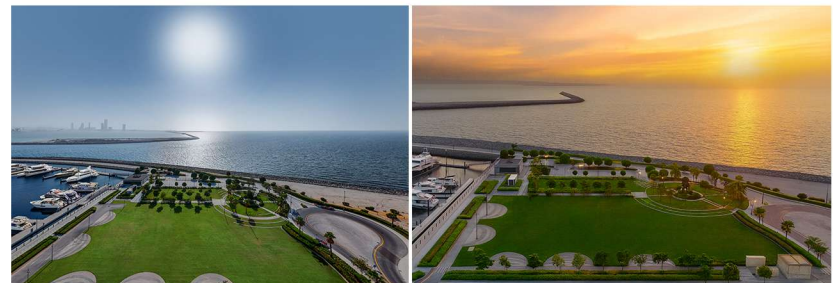

Drawings are provided by our consultants. All dimensions, features and amenities are approximate at the time of printing. Actual area may vary from stated area. Drawings not to scale E & OE. The Developer reserves the right to make revisions to the floor plans and any features, materials and dimensions mentioned without further notice. Sample views are indicative and may differ or be subject to change.

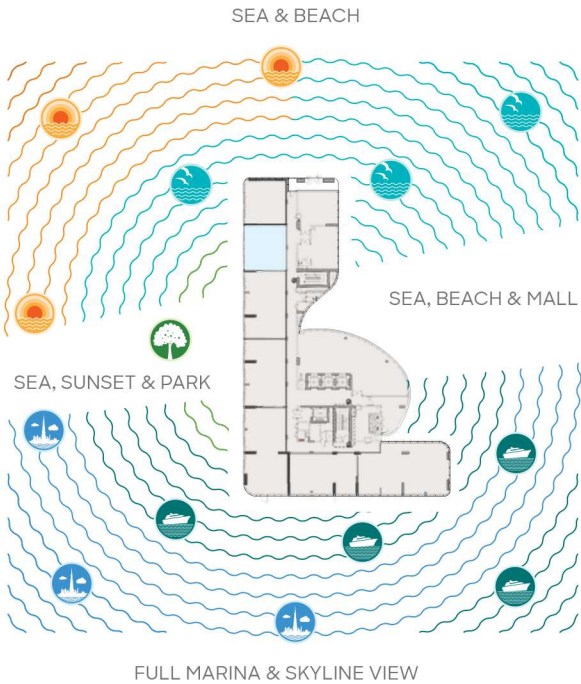

Level 01 & 02

Unit 107 - Lower Floor

Signature Duplex B - 2BR + Pool



LIV
OCEANSIDE

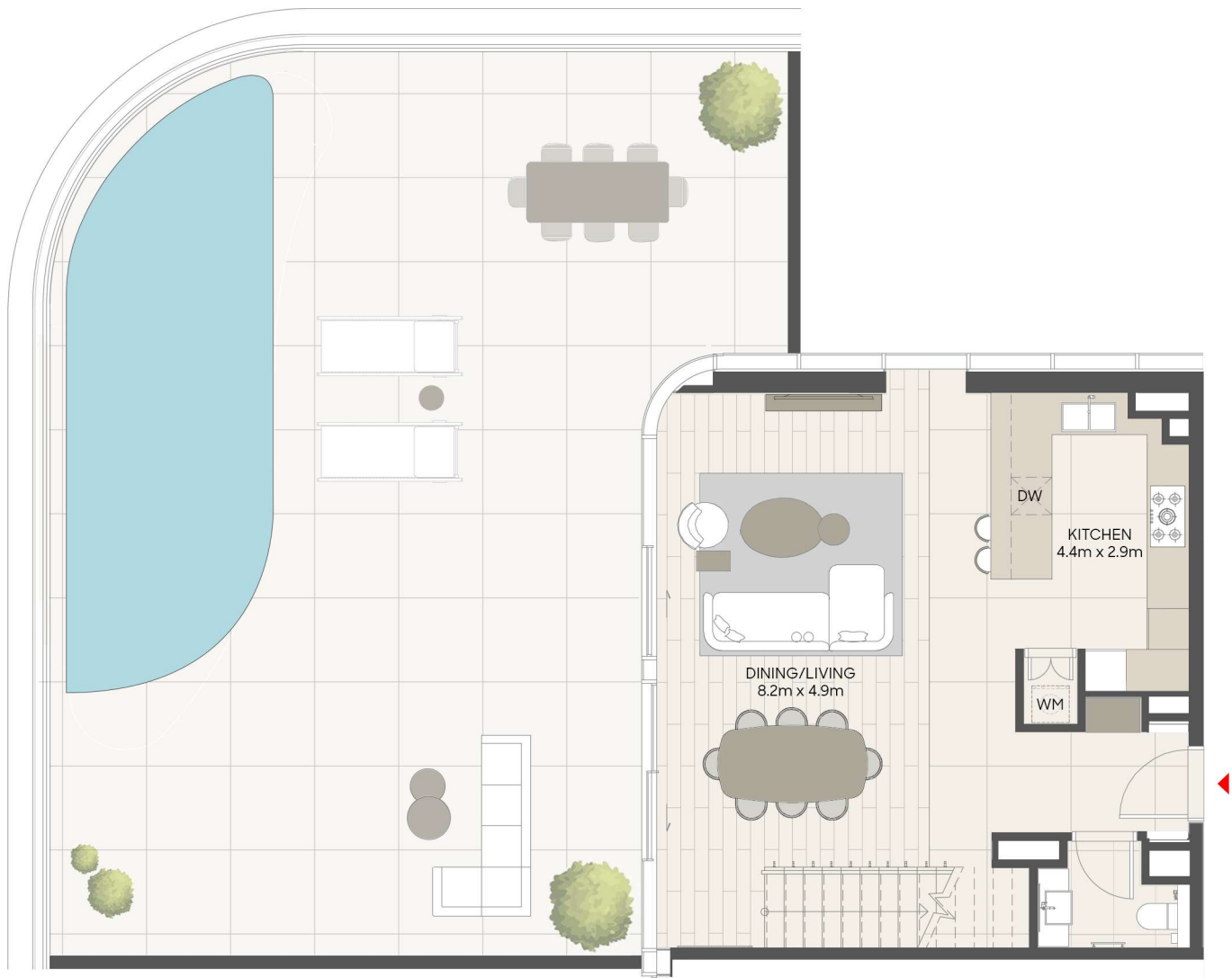

Sample view from the apartment

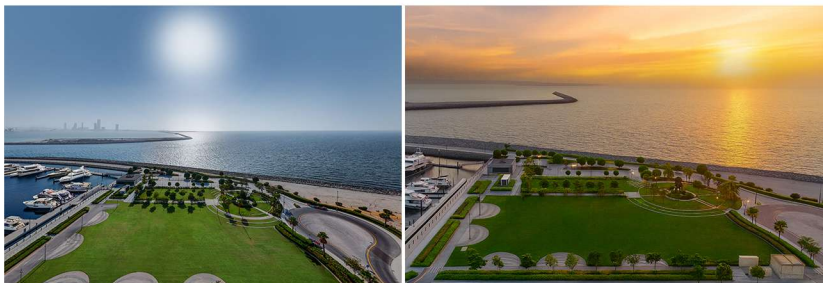

| | | |
|----------------|------------|---------------|
| Apartment Area | 140.88 sqm | 1,516.42 sqft |
| Balcony Area | 124.85 sqm | 1,343.87 sqft |
| Total Area | 265.73 sqm | 2,860.29 sqft |

Drawings are provided by our consultants. All dimensions, features and amenities are approximate at the time of printing. Actual area may vary from stated area. Drawings not to scale E & OE. The Developer reserves the right to make revisions to the floor plans and any features, materials and dimensions mentioned without further notice. Sample views are indicative and may differ or be subject to change.



Level 01 & 02
Unit 107 - Upper Floor

Signature Duplex B - 2BR + Pool

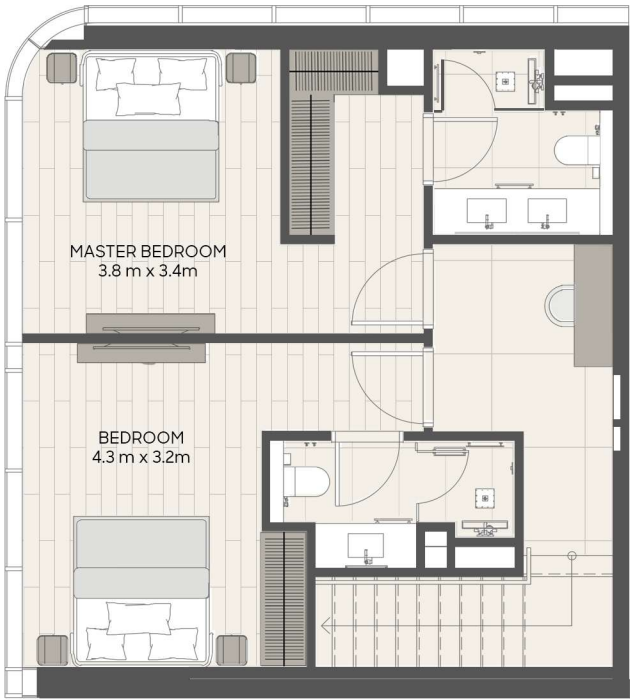

Sample view from the apartment

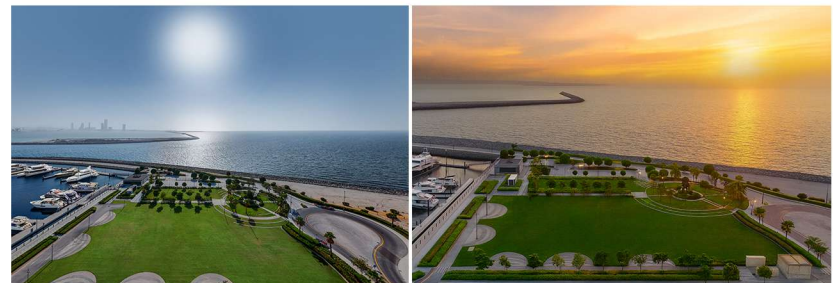

Drawings are provided by our consultants. All dimensions, features and amenities are approximate at the time of printing. Actual area may vary from stated area. Drawings not to scale E & OE. The Developer reserves the right to make revisions to the floor plans and any features, materials and dimensions mentioned without further notice. Sample views are indicative and may differ or be subject to change.

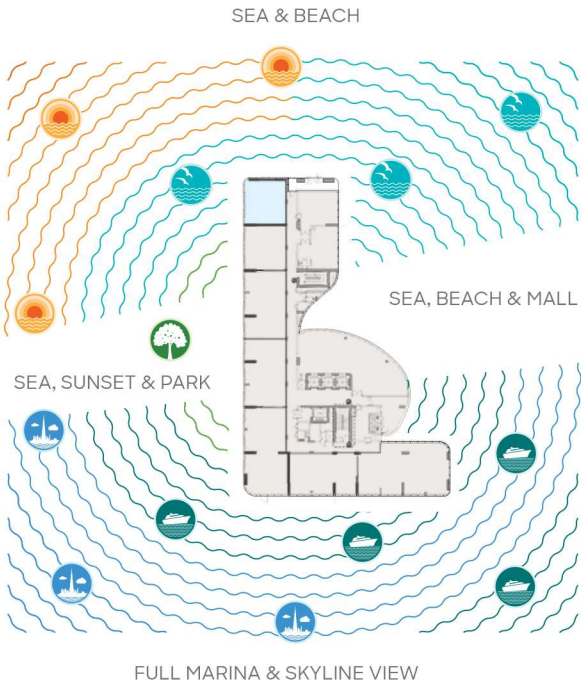

Levels 03-05-07-09-11

Unit 01

2BR - A1 Signature Apartment



LIV
OCEANSIDE



Sample view from the apartment



| | | |
|----------------|------------|---------------|
| Apartment Area | 127.77 sqm | 1,375.30 sqft |
| Balcony Area | 28.44 sqm | 306.13 sqft |
| Total Area | 156.21 sqm | 1,681.43 sqft |

Drawings are provided by our consultants. All dimensions, features and amenities are approximate at the time of printing. Actual area may vary from stated area. Drawings not to scale E & OE. The Developer reserves the right to make revisions to the floor plans and any features, materials and dimensions mentioned without further notice. Sample views are indicative and may differ or be subject to change.



FULL MARINA & SKYLINE VIEW

Levels 04-06-08-10-12

Unit 01

2BR - A2 Signature Apartment



LIV
OCEANSIDE

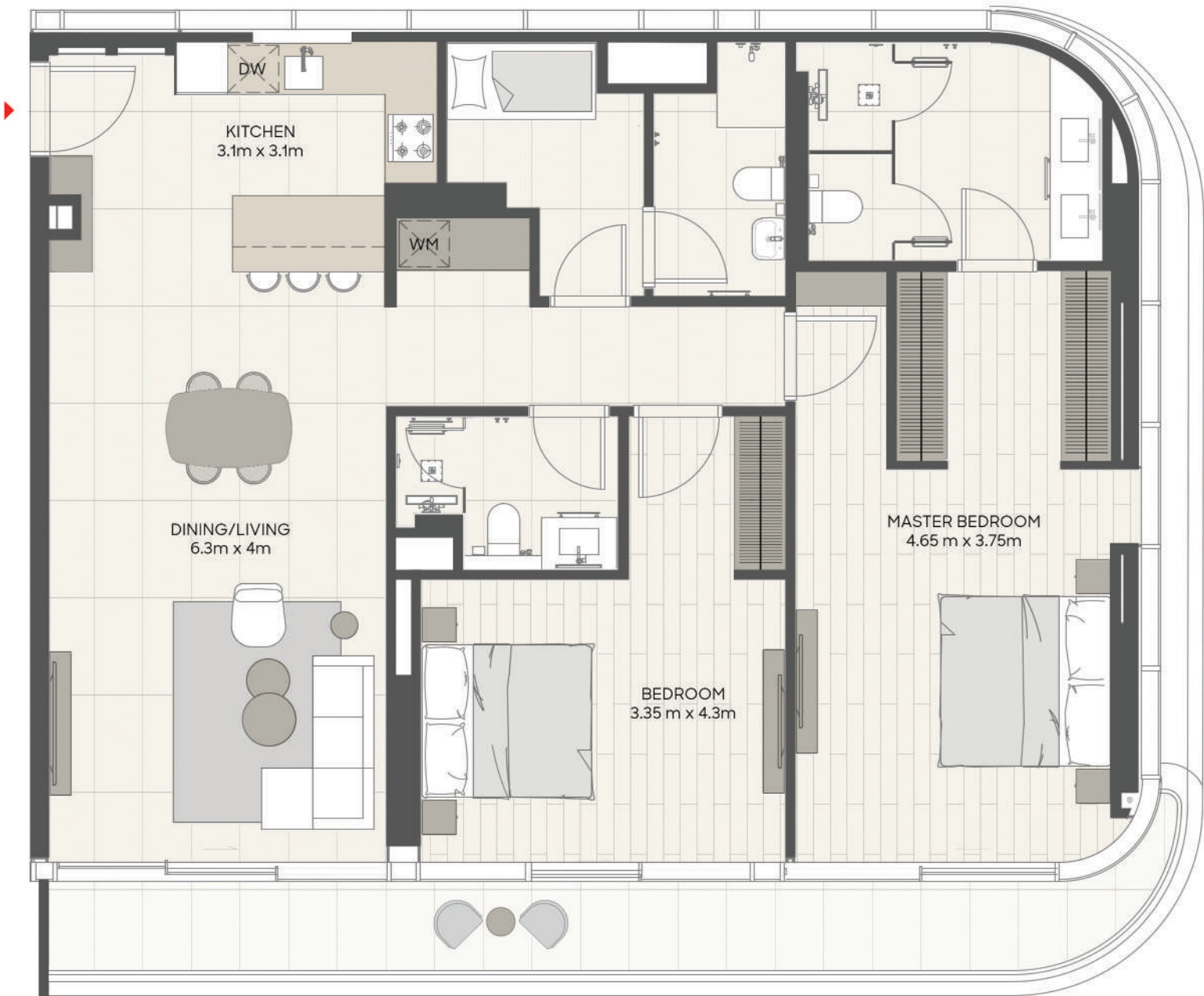

Sample view from the apartment



| | | |
|----------------|------------|---------------|
| Apartment Area | 126.60 sqm | 1,362.71 sqft |
| Balcony Area | 15.08 sqm | 162.32 sqft |
| Total Area | 141.68 sqm | 1,525.03 sqft |

Drawings are provided by our consultants. All dimensions, features and amenities are approximate at the time of printing. Actual area may vary from stated area. Drawings not to scale E & OE. The Developer reserves the right to make revisions to the floor plans and any features, materials and dimensions mentioned without further notice. Sample views are indicative and may differ or be subject to change.

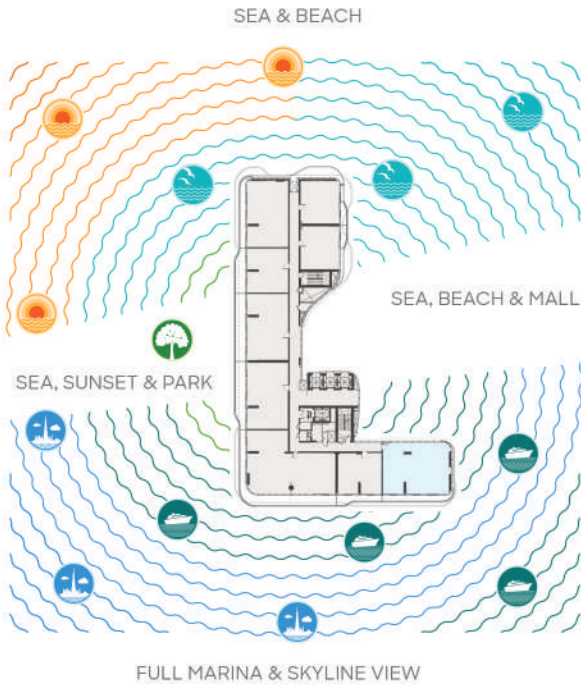

FULL MARINA & SKYLINE VIEW

Levels 03-05-07-09-11

Unit 04

2 BR - B1 Signature Apartment



LIV
OCEANSIDE

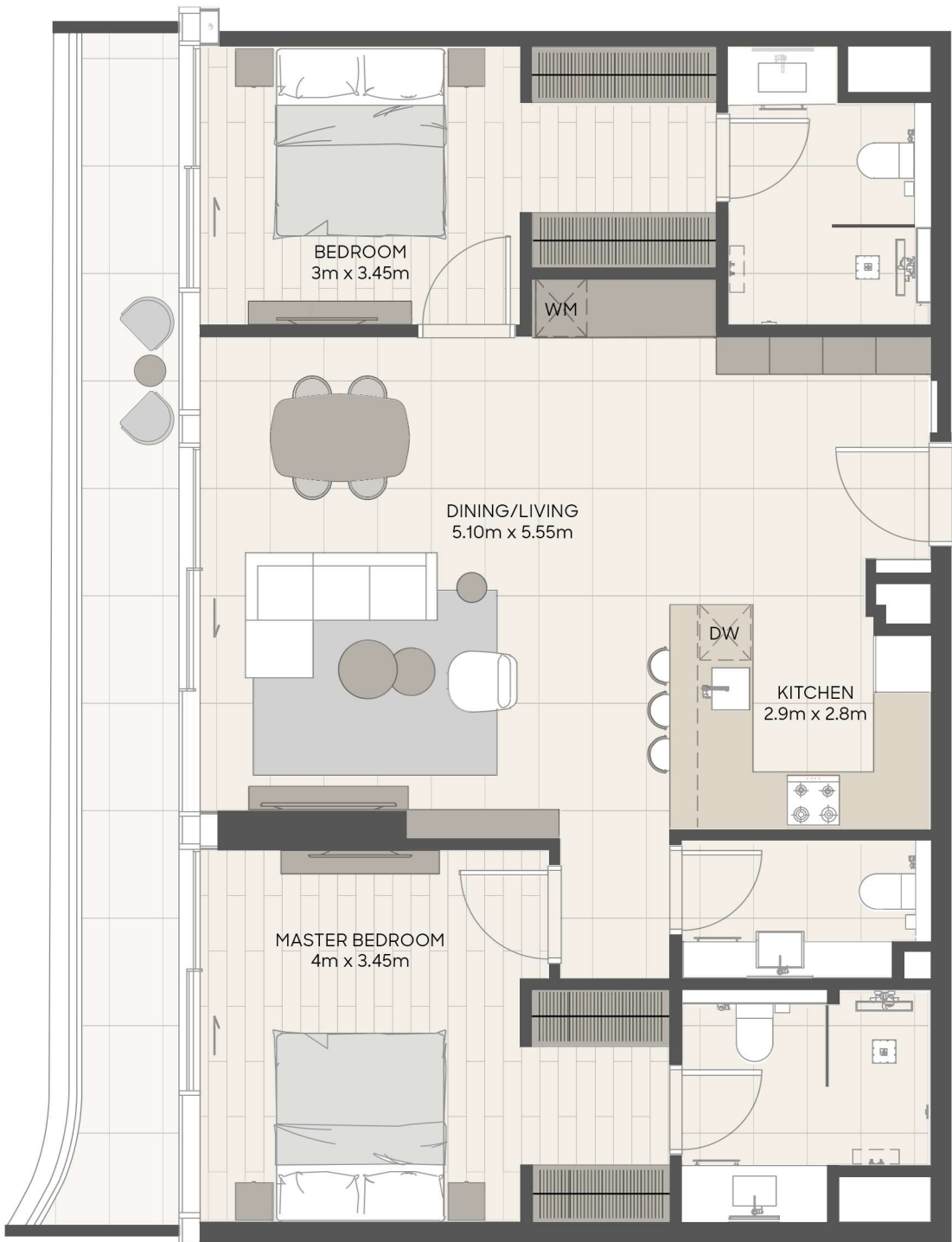

Sample view from the apartment



| | | |
|----------------|------------|---------------|
| Apartment Area | 104.57 sqm | 1,125.58 sqft |
| Balcony Area | 14.70 sqm | 158.23 sqft |
| Total Area | 119.27 sqm | 1,283.81 sqft |

Drawings are provided by our consultants. All dimensions, features and amenities are approximate at the time of printing. Actual area may vary from stated area. Drawings not to scale E & OE. The Developer reserves the right to make revisions to the floor plans and any features, materials and dimensions mentioned without further notice. Sample views are indicative and may differ or be subject to change.

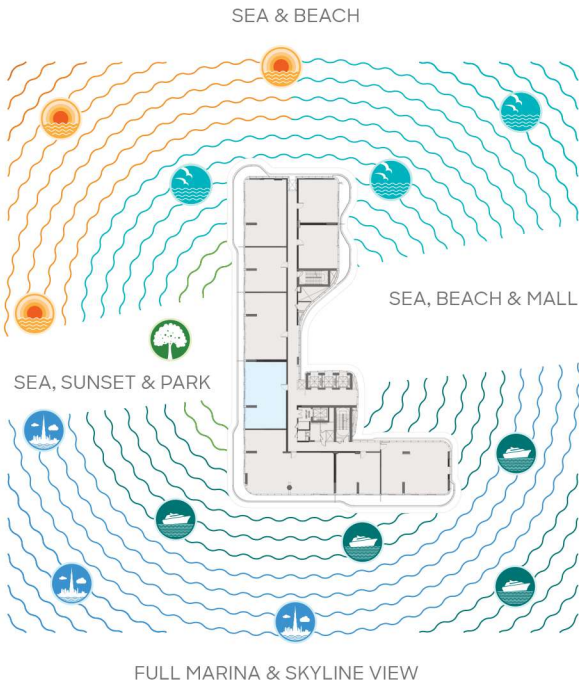

Levels 04-06-08-10-12

Unit 04

2 BR - B2 Signature Apartment



Sample view from the apartment

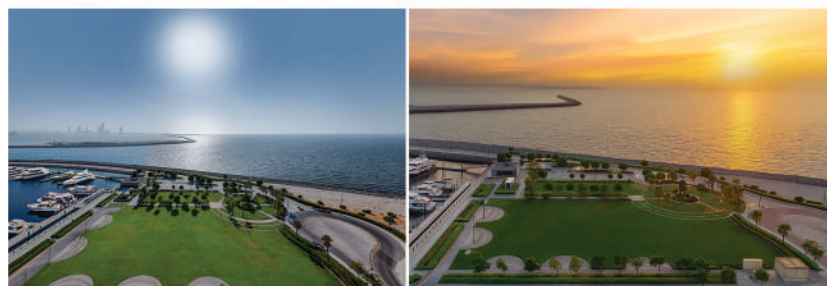

| | | |
|----------------|------------|---------------|
| Apartment Area | 101.98 sqm | 1,097.70 sqft |
| Balcony Area | 24.66 sqm | 265.44 sqft |
| Total Area | 126.64 sqm | 1,363.14 sqft |

Drawings are provided by our consultants. All dimensions, features and amenities are approximate at the time of printing. Actual area may vary from stated area. Drawings not to scale E & OE. The Developer reserves the right to make revisions to the floor plans and any features, materials and dimensions mentioned without further notice. Sample views are indicative and may differ or be subject to change.

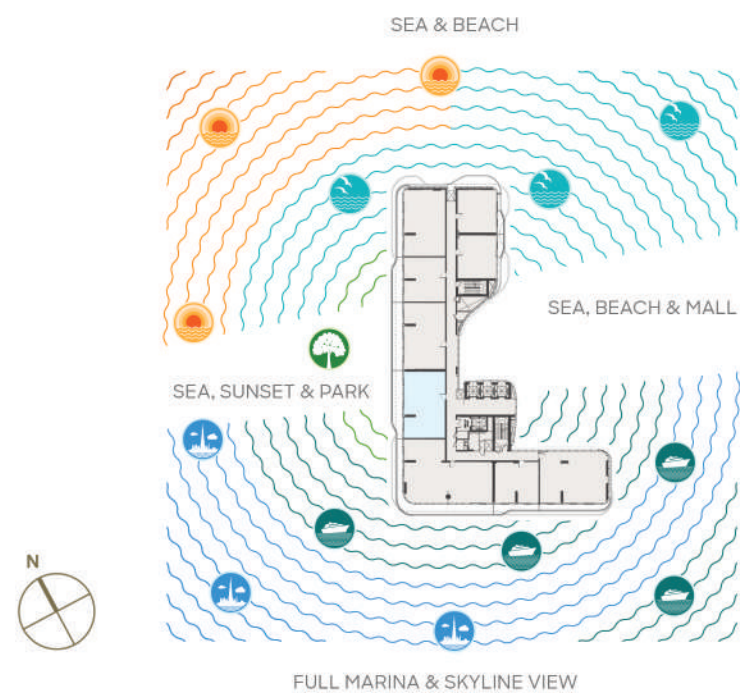

Levels 03-05-07-09-11

Unit 05

2 BR - C1 Signature Apartment



LIV
OCEANSIDE

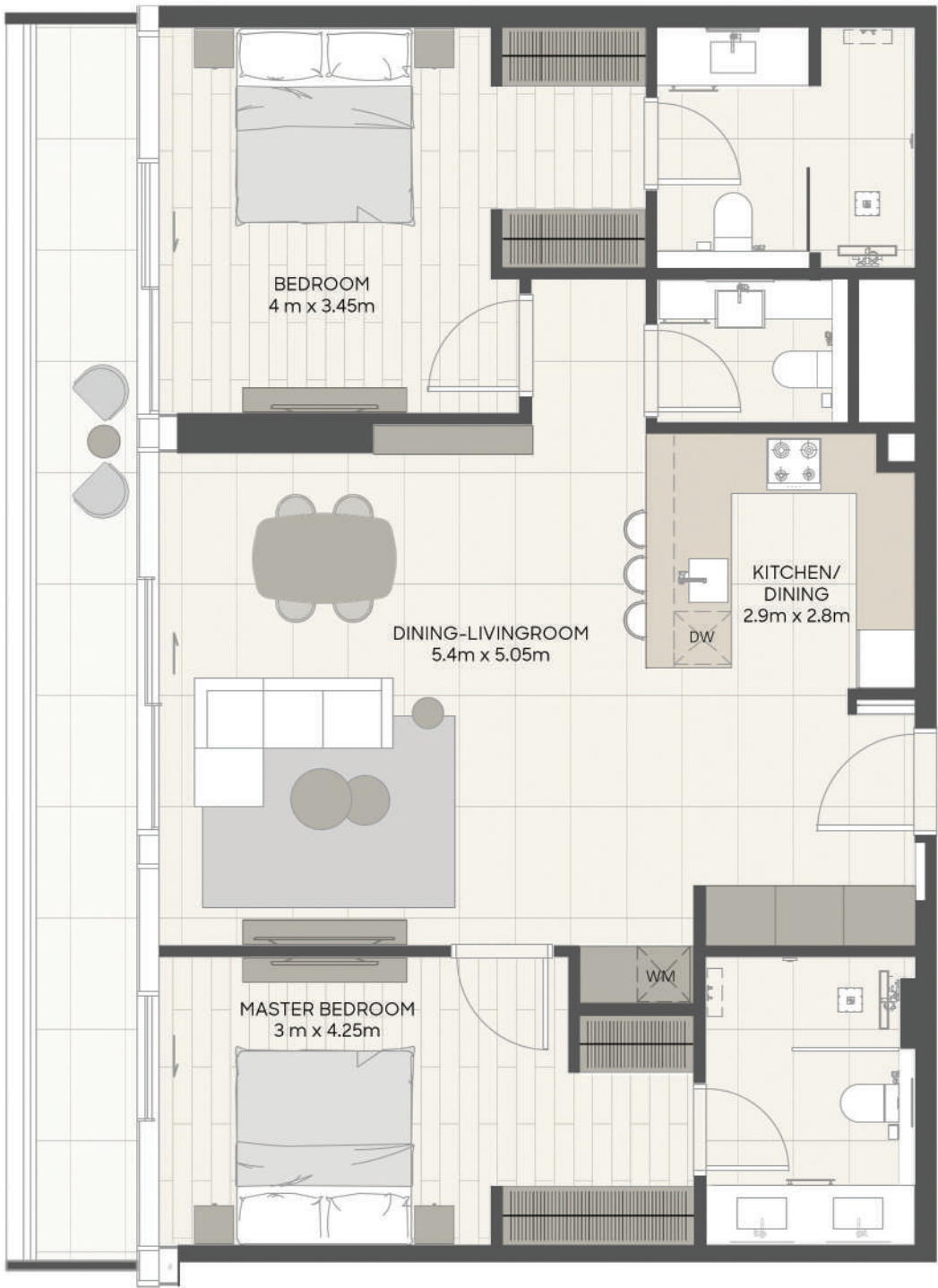

Sample view from the apartment

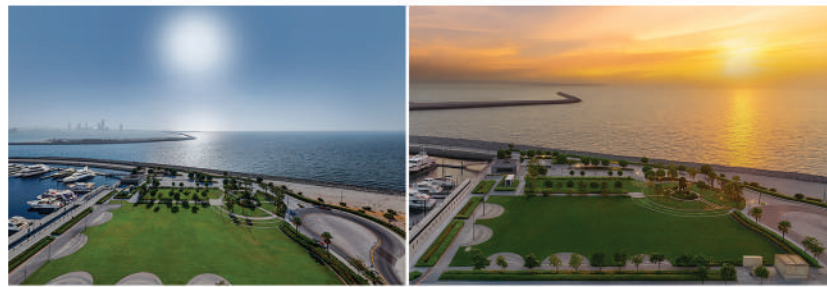

| | | |
|----------------|------------|---------------|
| Apartment Area | 104.57 sqm | 1,125.58 sqft |
| Balcony Area | 14.48 sqm | 155.86 sqft |
| Total Area | 119.05 sqm | 1,281.44 sqft |

Drawings are provided by our consultants. All dimensions, features and amenities are approximate at the time of printing. Actual area may vary from stated area. Drawings not to scale E & OE. The Developer reserves the right to make revisions to the floor plans and any features, materials and dimensions mentioned without further notice. Sample views are indicative and may differ or be subject to change.



Levels 04-06-08-10-12

Unit 05

2 BR - C2 Signature Apartment

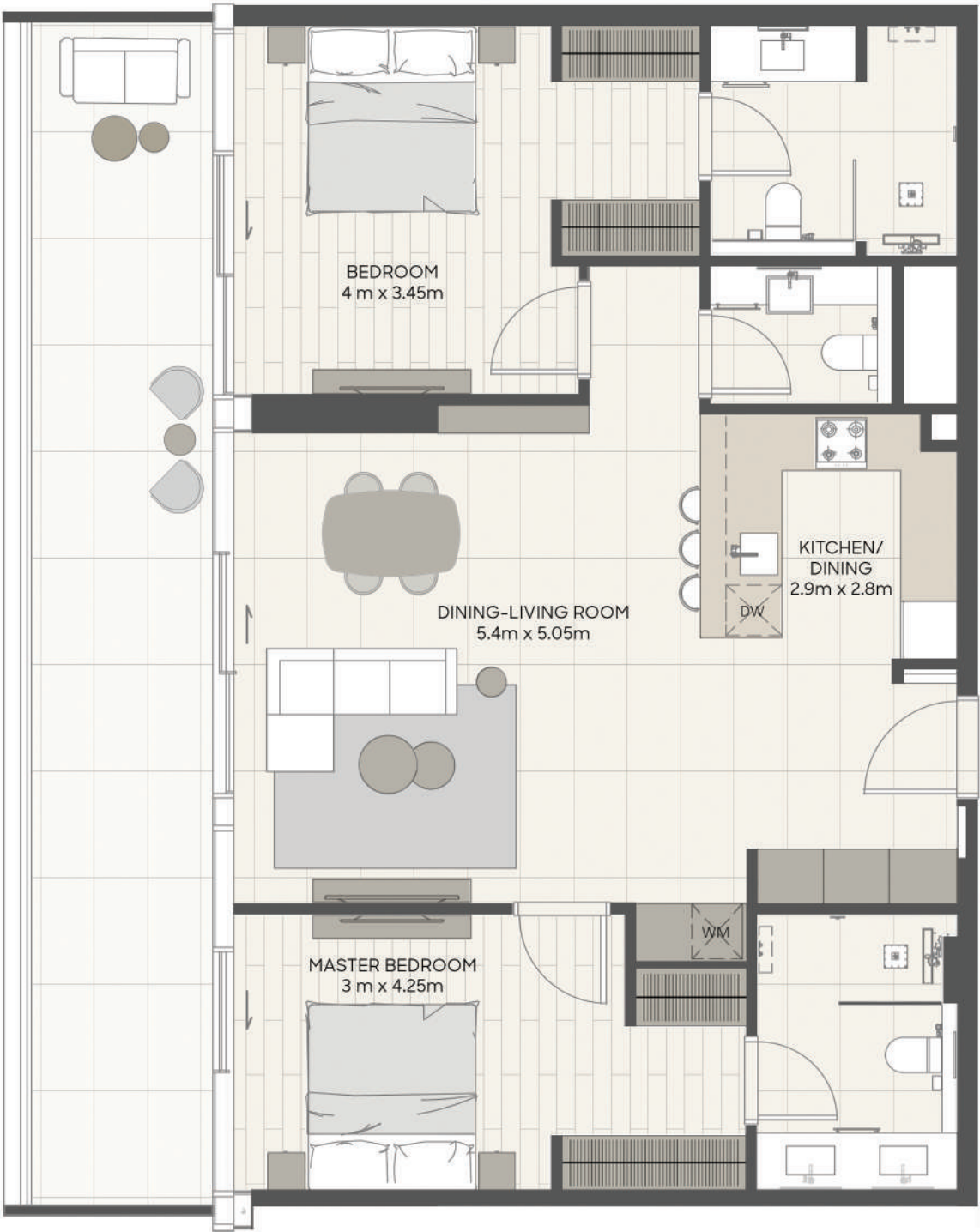

Sample view from the apartment

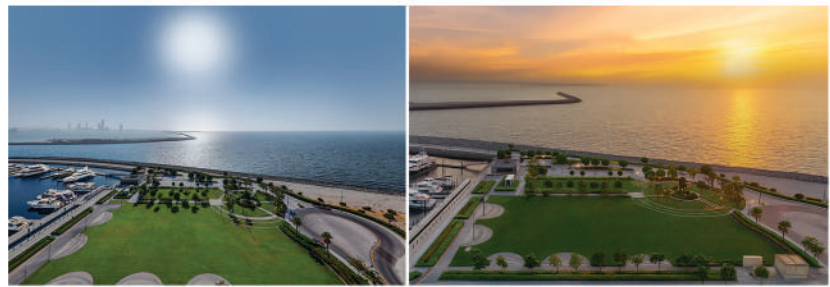

| | | |
|----------------|------------|---------------|
| Apartment Area | 103.39 sqm | 1,112.88 sqft |
| Balcony Area | 26.53 sqm | 285.57 sqft |
| Total Area | 129.92 sqm | 1,398.45 sqft |

Drawings are provided by our consultants. All dimensions, features and amenities are approximate at the time of printing. Actual area may vary from stated area. Drawings not to scale E & OE. The Developer reserves the right to make revisions to the floor plans and any features, materials and dimensions mentioned without further notice. Sample views are indicative and may differ or be subject to change.

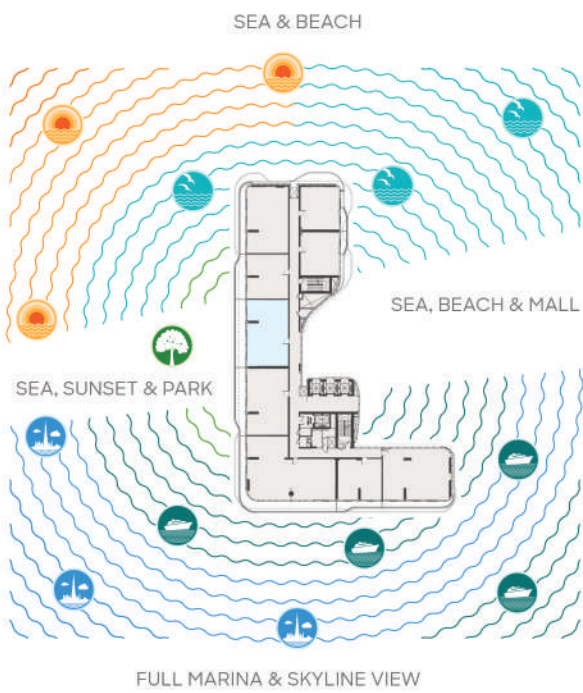

Levels 03-05-07-09-11

Unit 07

2 BR - D1 Signature Apartment



LIV
OCEANSIDE

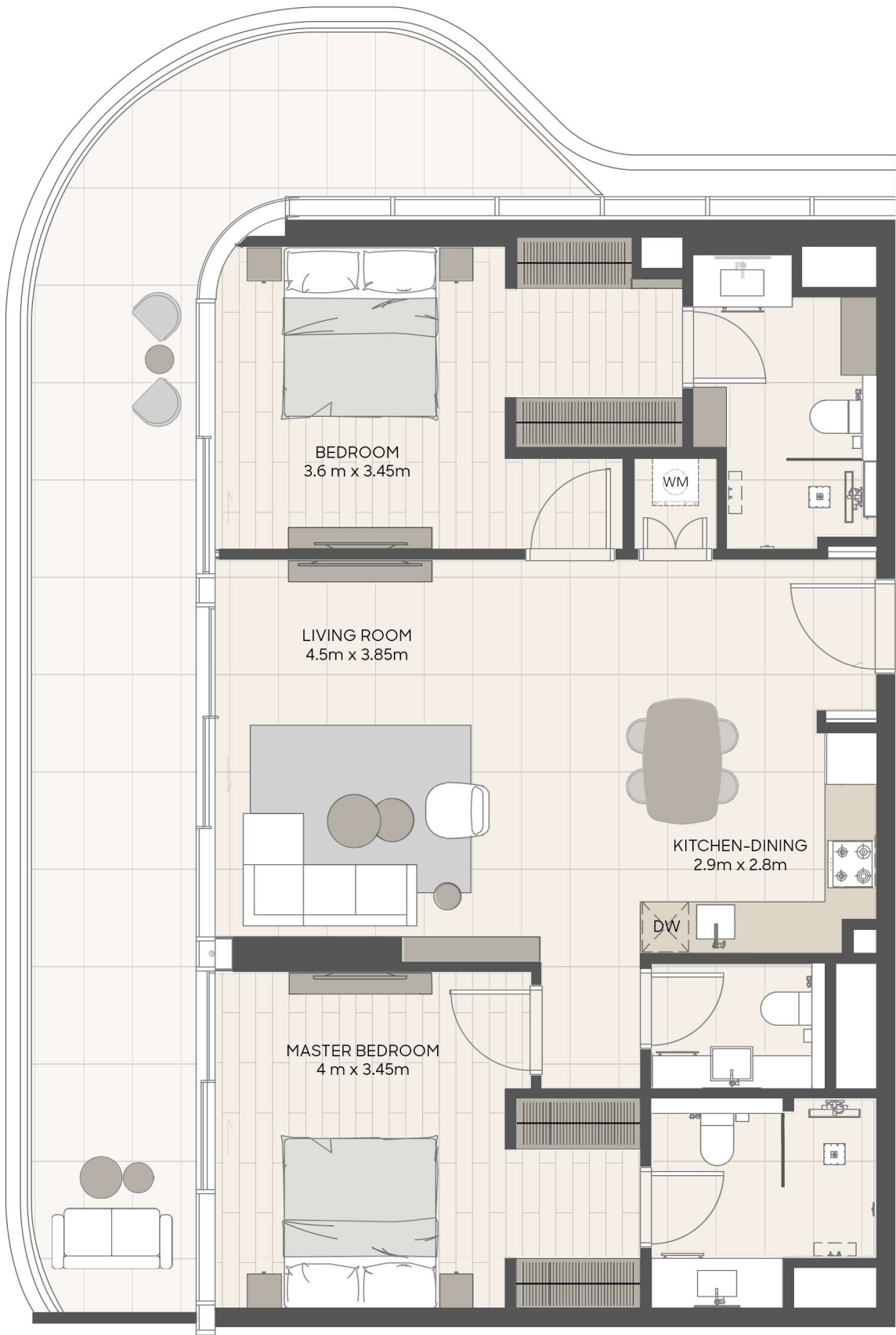

Sample view from the apartment



| | | |
|----------------|------------|---------------|
| Apartment Area | 104.67 sqm | 1,126.66 sqft |
| Balcony Area | 35.66 sqm | 383.84 sqft |
| Total Area | 140.33 sqm | 1,510.50 sqft |

Drawings are provided by our consultants. All dimensions, features and amenities are approximate at the time of printing. Actual area may vary from stated area. Drawings not to scale E & OE. The Developer reserves the right to make revisions to the floor plans and any features, materials and dimensions mentioned without further notice. Sample views are indicative and may differ or be subject to change.

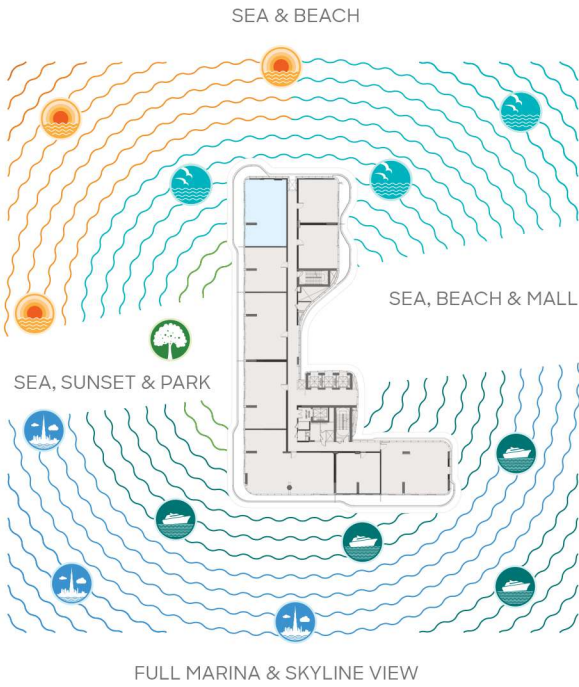

Levels 04-06-08-10-12

Unit 07

2 BR - D2 Signature Apartment



LIV
OCEANSIDE

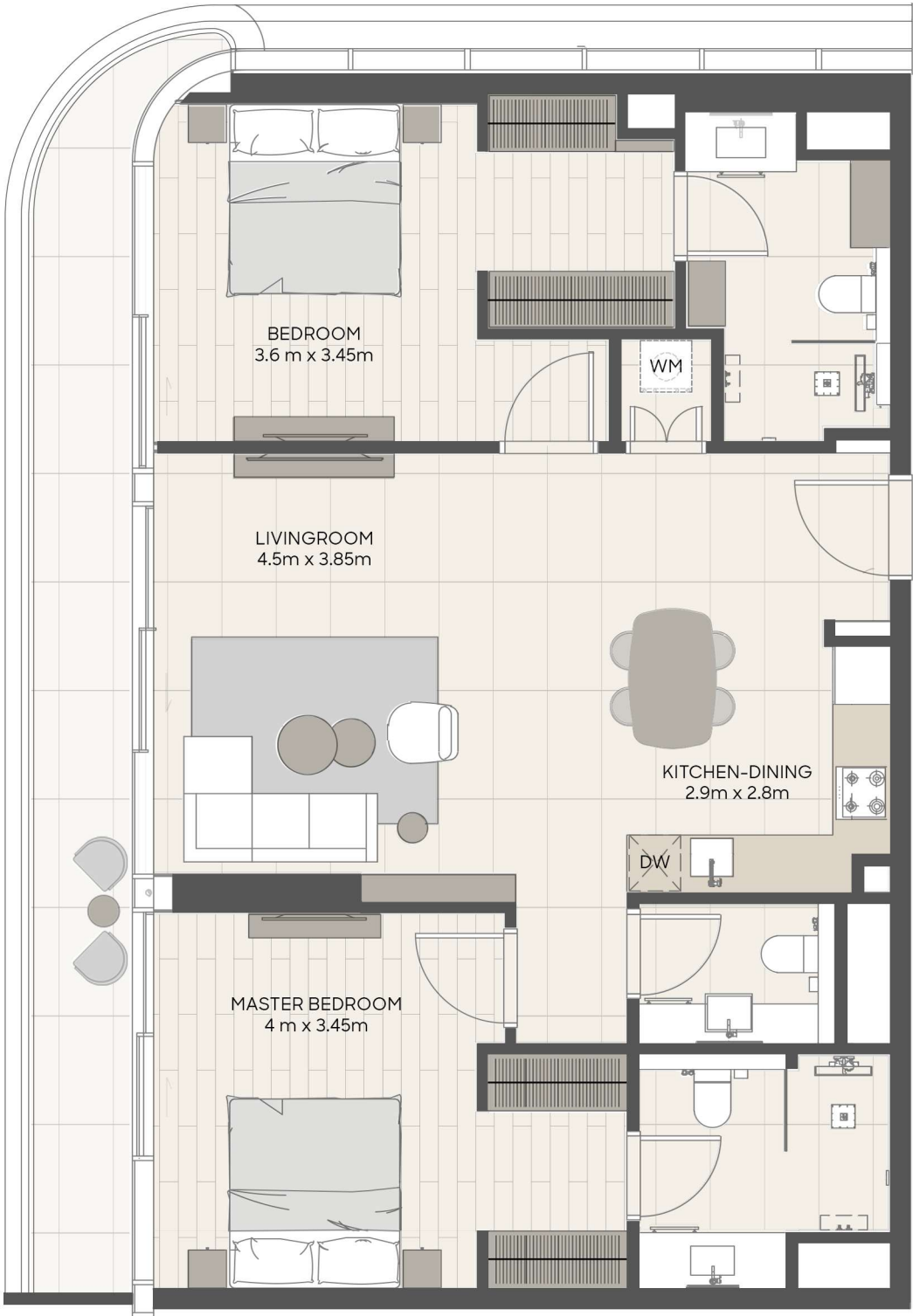

Sample view from the apartment



| | | |
|----------------|------------|---------------|
| Apartment Area | 100.88 sqm | 1,085.86 sqft |
| Balcony Area | 15.08 sqm | 162.32 sqft |
| Total Area | 115.96 sqm | 1,248.18 sqft |

Drawings are provided by our consultants. All dimensions, features and amenities are approximate at the time of printing. Actual area may vary from stated area. Drawings not to scale E & OE. The Developer reserves the right to make revisions to the floor plans and any features, materials and dimensions mentioned without further notice. Sample views are indicative and may differ or be subject to change.

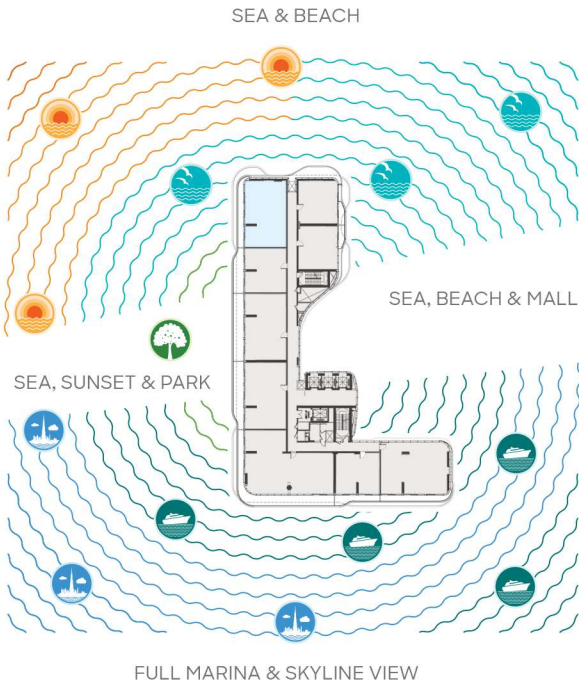

Level 13
Unit 05

2 BR - E Signature Apartment

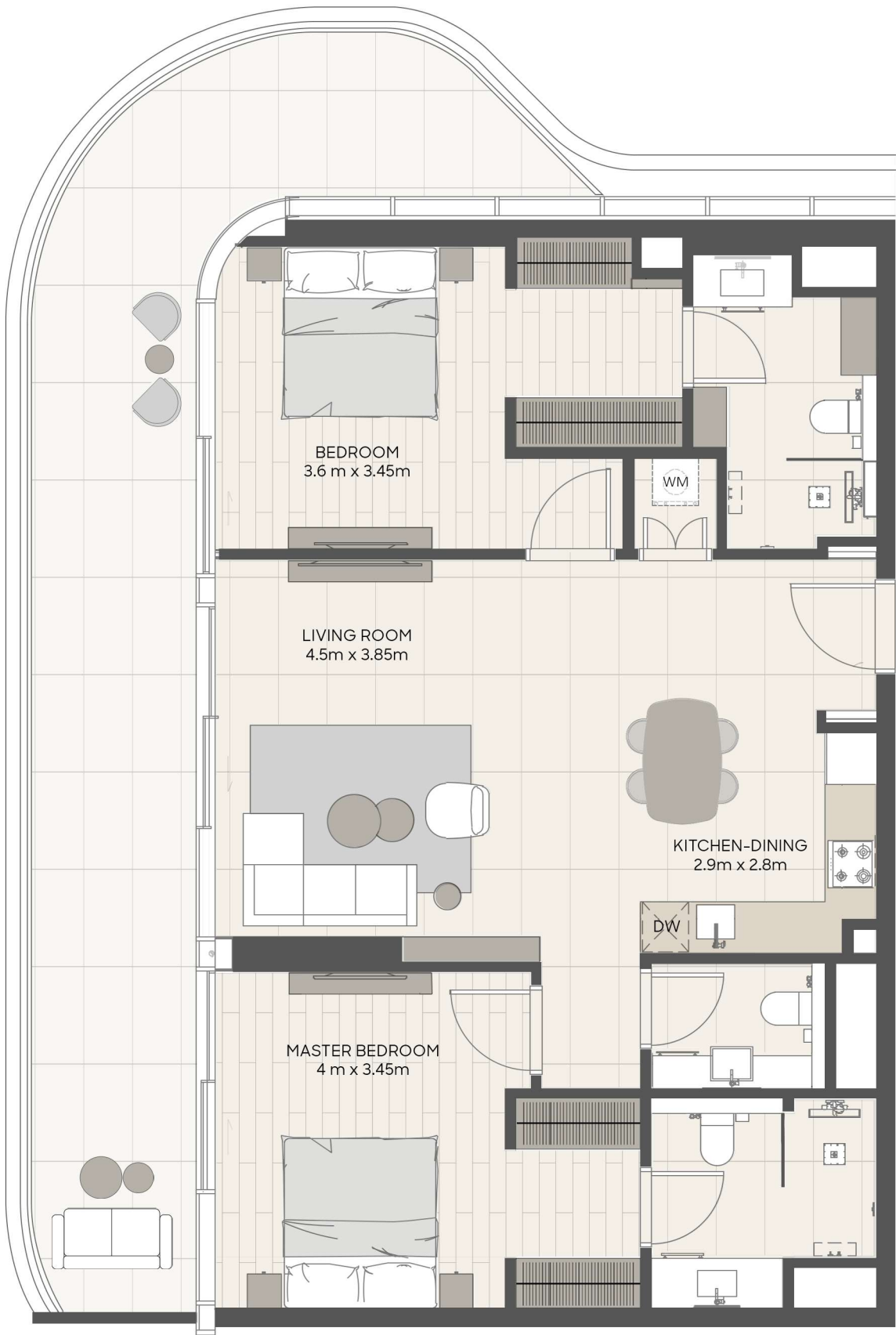

Sample view from the apartment



| | | |
|----------------|------------|---------------|
| Apartment Area | 100.87 sqm | 1,085.76 sqft |
| Balcony Area | 37.50 sqm | 403.65 sqft |
| Total Area | 138.37 sqm | 1,489.40 sqft |

Drawings are provided by our consultants. All dimensions, features and amenities are approximate at the time of printing. Actual area may vary from stated area. Drawings not to scale E & OE. The Developer reserves the right to make revisions to the floor plans and any features, materials and dimensions mentioned without further notice. Sample views are indicative and may differ or be subject to change.

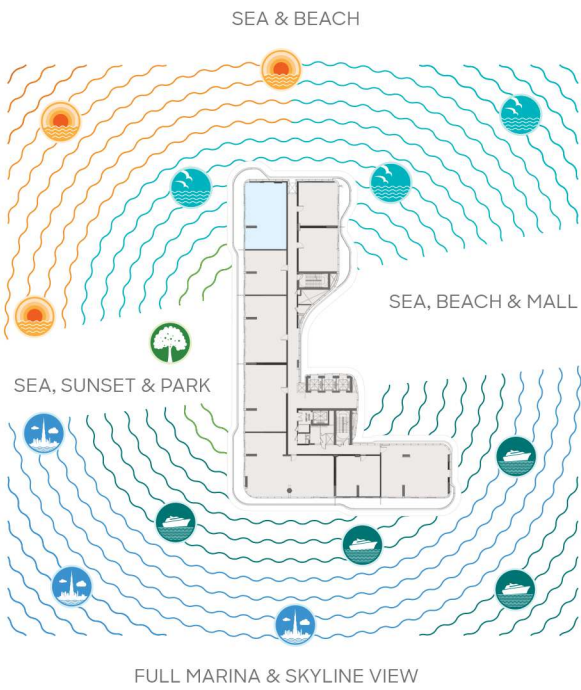

Levels 01 & 02

Unit 102 - Lower Floor

Signature Duplex A - 3BR + Pool



Sample view from the apartment



| | | |
|----------------|------------|---------------|
| Apartment Area | 192.20 sqm | 2,068.82 sqft |
| Balcony Area | 117.68 sqm | 1,266.70 sqft |
| Total Area | 309.88 sqm | 3,335.52 sqft |

Drawings are provided by our consultants. All dimensions, features and amenities are approximate at the time of printing. Actual area may vary from stated area. Drawings not to scale E & OE. The Developer reserves the right to make revisions to the floor plans and any features, materials and dimensions mentioned without further notice. Sample views are indicative and may differ or be subject to change.

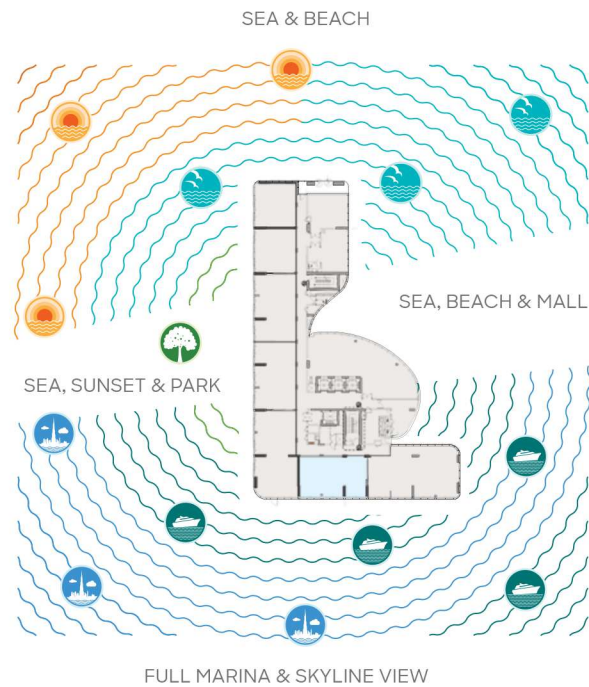

Levels 01 & 02

Unit 102 - Upper Floor

Signature Duplex A - 3BR + Pool

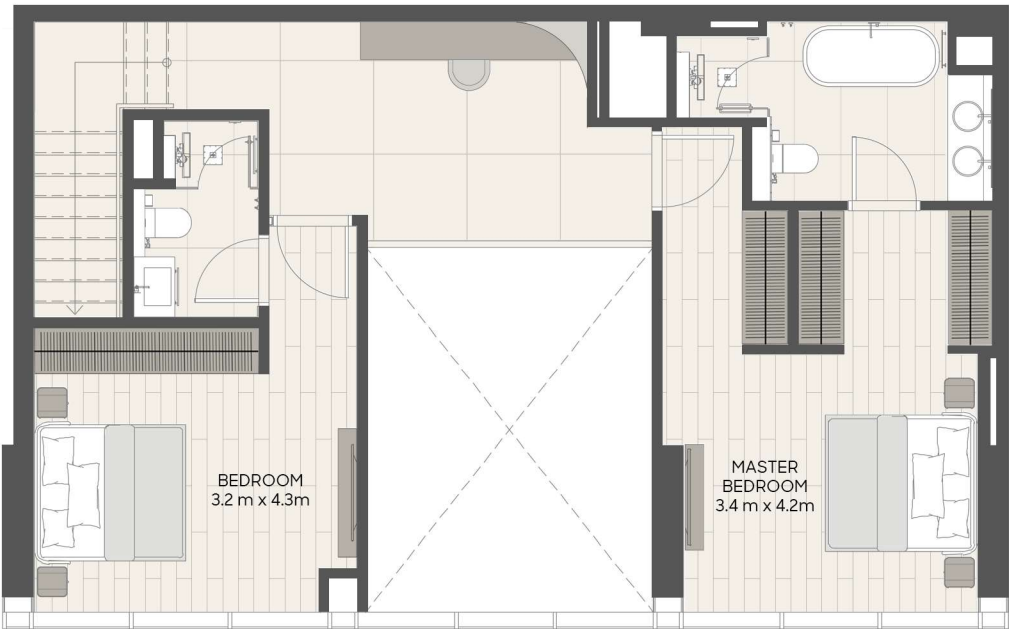

Sample view from the apartment



Drawings are provided by our consultants. All dimensions, features and amenities are approximate at the time of printing. Actual area may vary from stated area. Drawings not to scale E & OE. The Developer reserves the right to make revisions to the floor plans and any features, materials and dimensions mentioned without further notice. Sample views are indicative and may differ or be subject to change.



Levels 01 & 02

Unit 103 - Lower Floor

Signature Duplex B - 3BR + Pool



LIV
OCEANSIDE



Sample view from the apartment



| | | |
|----------------|------------|---------------|
| Apartment Area | 250.97 sqm | 2,701.42 sqft |
| Balcony Area | 299.12 sqm | 3,219.70 sqft |
| Total Area | 550.09 sqm | 5,921.12 sqft |

Drawings are provided by our consultants. All dimensions, features and amenities are approximate at the time of printing. Actual area may vary from stated area. Drawings not to scale E & OE. The Developer reserves the right to make revisions to the floor plans and any features, materials and dimensions mentioned without further notice. Sample views are indicative and may differ or be subject to change.



Levels 01 & 02

Unit 103 - Upper Floor

Signature Duplex B - 3BR + Pool

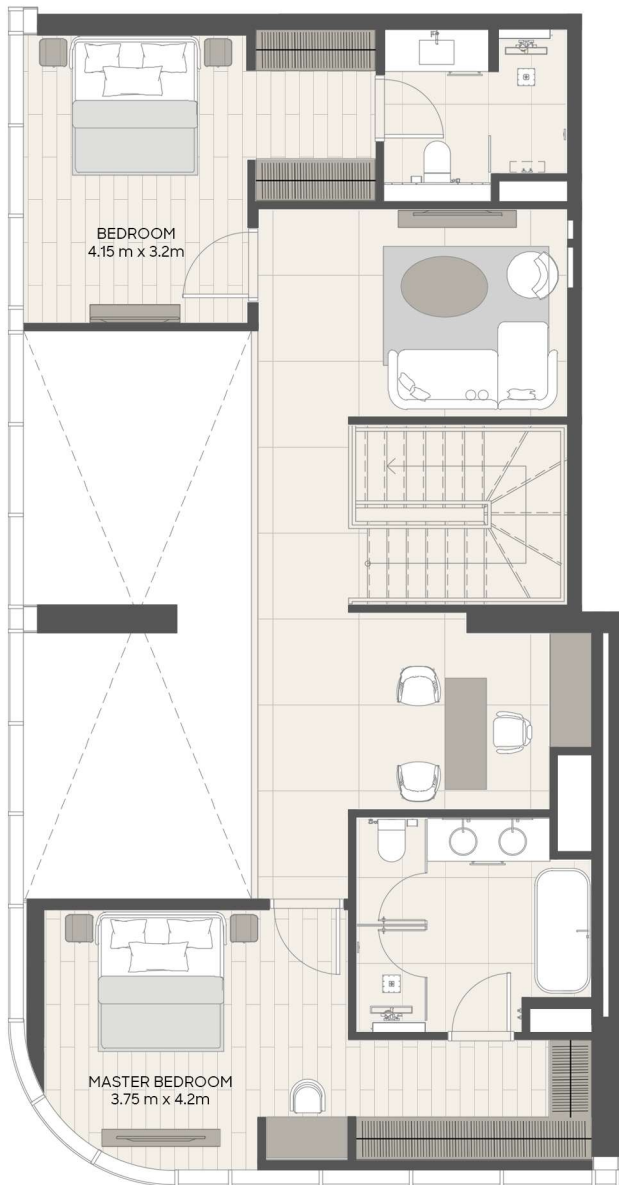

Sample view from the apartment



Drawings are provided by our consultants. All dimensions, features and amenities are approximate at the time of printing. Actual area may vary from stated area. Drawings not to scale E & OE. The Developer reserves the right to make revisions to the floor plans and any features, materials and dimensions mentioned without further notice. Sample views are indicative and may differ or be subject to change.

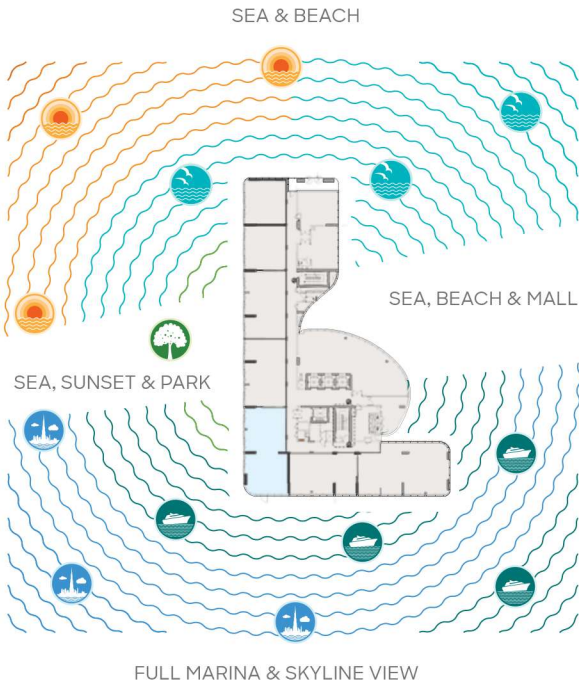

Levels 01 & 02

Unit 104 - Lower Floor

Signature Duplex C - 3BR + Pool

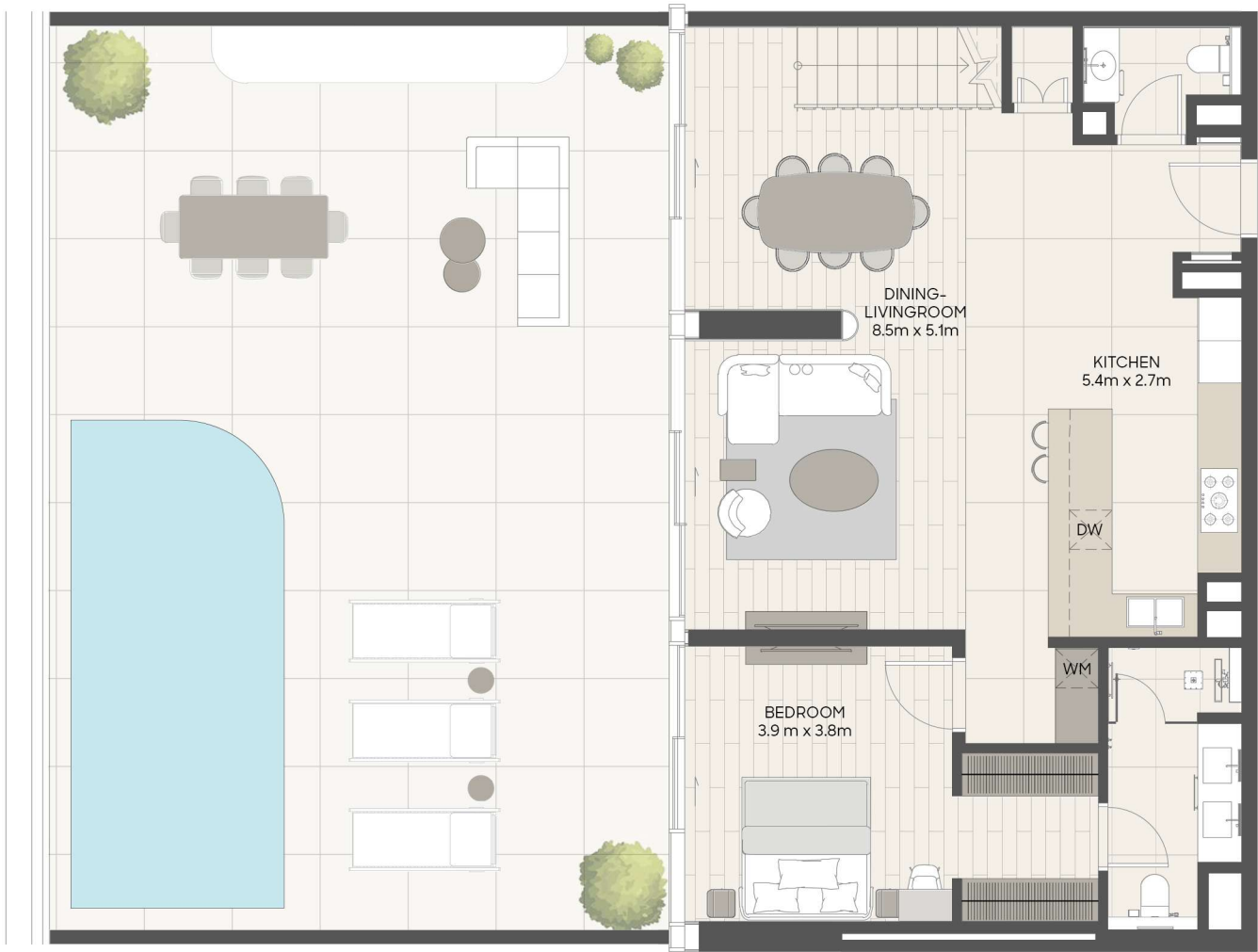

Sample view from the apartment



| | | |
|----------------|------------|---------------|
| Apartment Area | 191.65 sqm | 2,062.90 sqft |
| Balcony Area | 111.88 sqm | 1,204.27 sqft |
| Total Area | 303.53 sqm | 3,267.17 sqft |

Drawings are provided by our consultants. All dimensions, features and amenities are approximate at the time of printing. Actual area may vary from stated area. Drawings not to scale E & OE. The Developer reserves the right to make revisions to the floor plans and any features, materials and dimensions mentioned without further notice. Sample views are indicative and may differ or be subject to change.



Levels 01 & 02

Unit 104 - Upper Floor

Signature Duplex C - 3BR + Pool

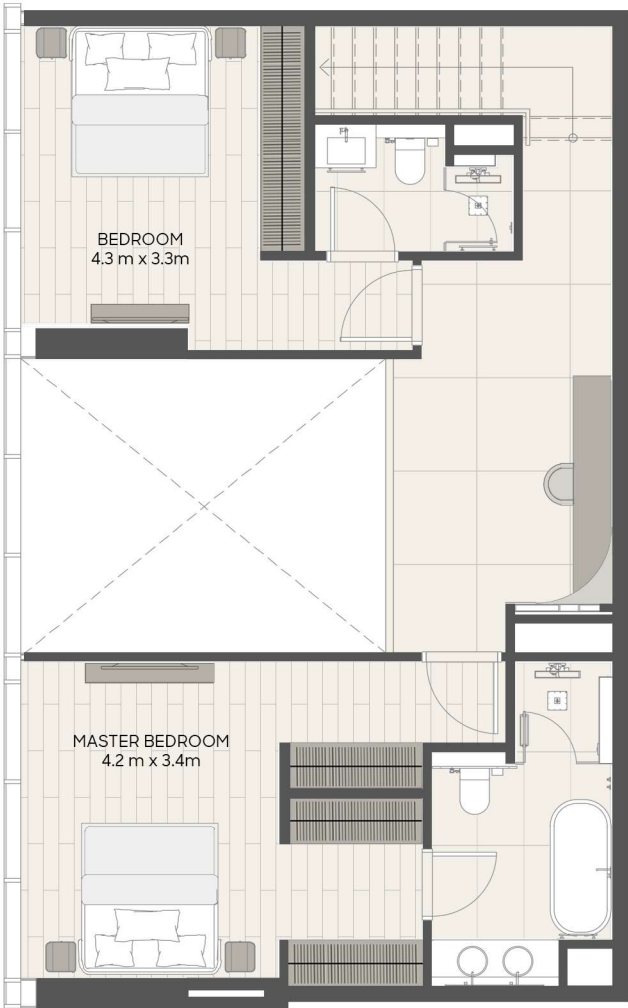

Sample view from the apartment



Drawings are provided by our consultants. All dimensions, features and amenities are approximate at the time of printing. Actual area may vary from stated area. Drawings not to scale E & OE. The Developer reserves the right to make revisions to the floor plans and any features, materials and dimensions mentioned without further notice. Sample views are indicative and may differ or be subject to change.



Levels 03-05-07-09-11

Unit 03

3 BR - A1 Signature Apartment



LIV
OCEANSIDE



Sample view from the apartment



| | | |
|----------------|------------|---------------|
| Apartment Area | 174.54 sqm | 1,878.73 sqft |
| Balcony Area | 45.88 sqm | 493.85 sqft |
| Total Area | 220.42 sqm | 2,372.58 sqft |

Drawings are provided by our consultants. All dimensions, features and amenities are approximate at the time of printing. Actual area may vary from stated area. Drawings not to scale E & OE. The Developer reserves the right to make revisions to the floor plans and any features, materials and dimensions mentioned without further notice. Sample views are indicative and may differ or be subject to change.

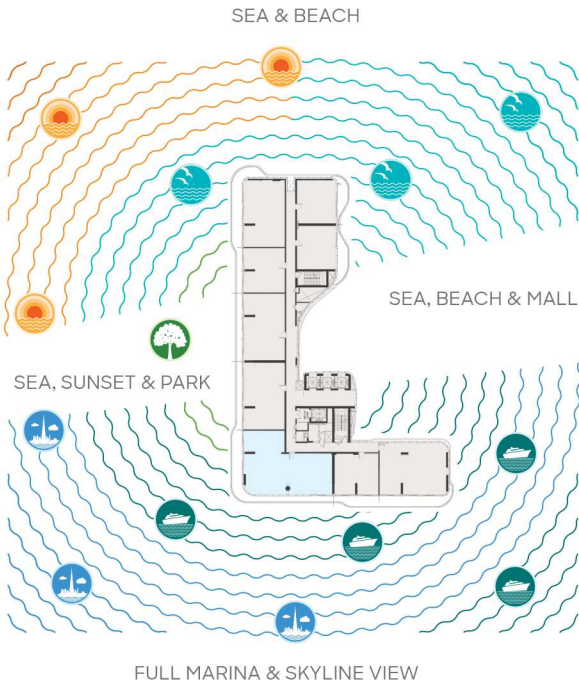

Levels 04-06-08-10-12

Unit 03

3 BR - A2 Signature Apartment

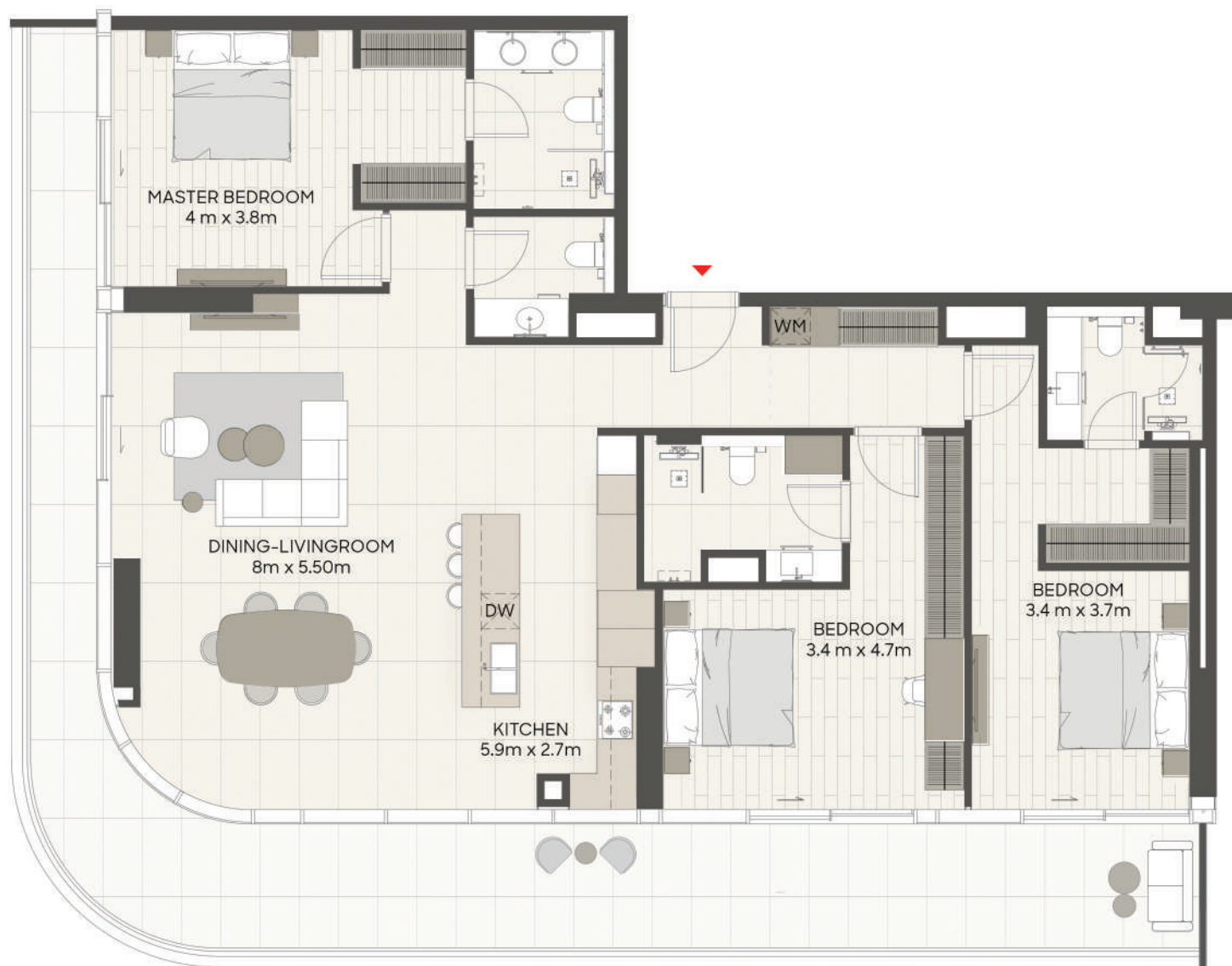

Sample view from the apartment



| | | |
|----------------|------------|---------------|
| Apartment Area | 174.54 sqm | 1,878.73 sqft |
| Balcony Area | 45.88 sqm | 493.85 sqft |
| Total Area | 220.42 sqm | 2,372.58 sqft |

Drawings are provided by our consultants. All dimensions, features and amenities are approximate at the time of printing. Actual area may vary from stated area. Drawings not to scale E & OE. The Developer reserves the right to make revisions to the floor plans and any features, materials and dimensions mentioned without further notice. Sample views are indicative and may differ or be subject to change.



Level 13
Unit 01

3 BR - B Signature Apartment

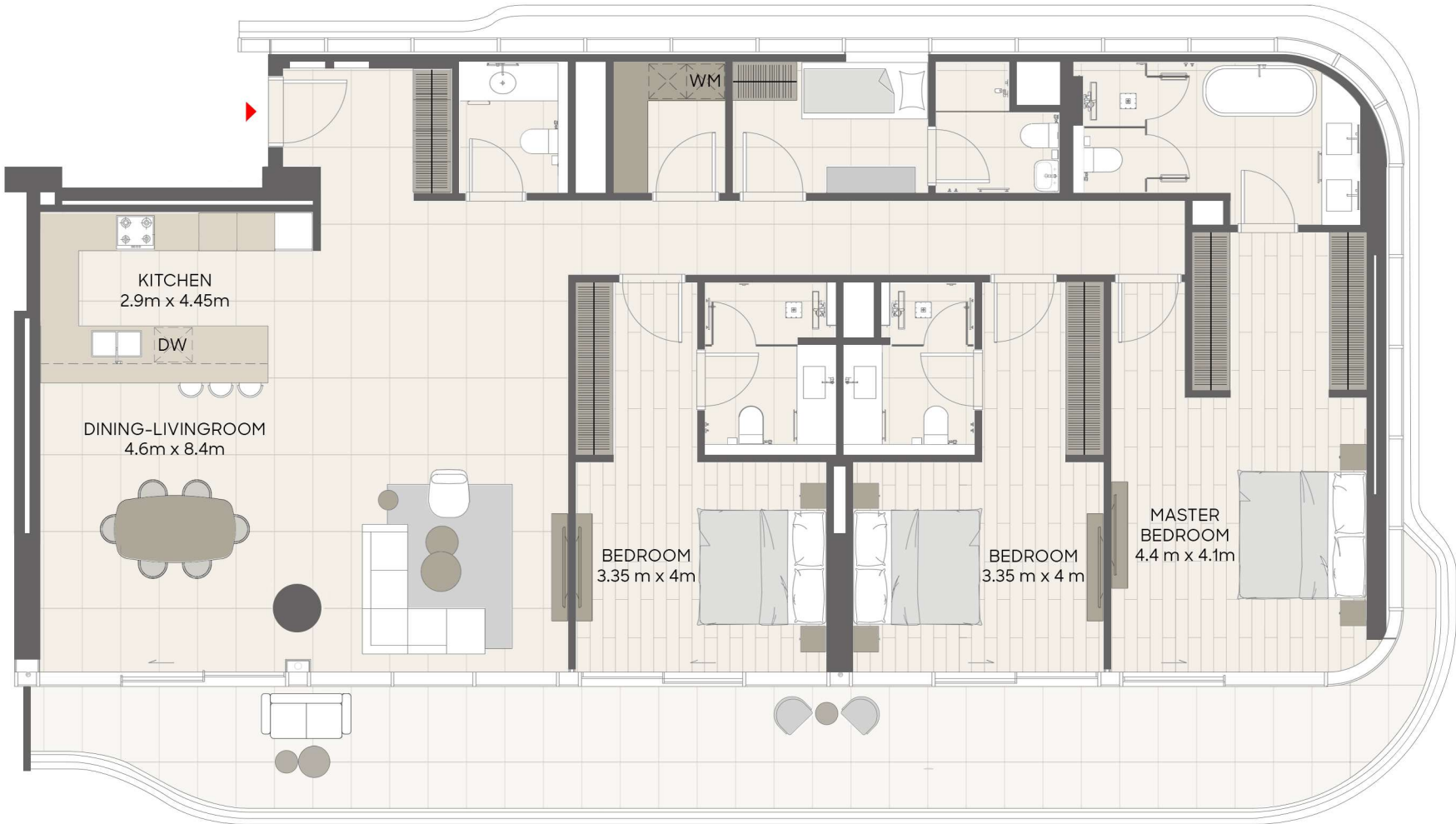

Sample view from the apartment



| | | |
|----------------|------------|---------------|
| Apartment Area | 200.88 sqm | 2,162.25 sqft |
| Balcony Area | 43.75 sqm | 470.92 sqft |
| Total Area | 244.63 sqm | 2,633.18 sqft |

Drawings are provided by our consultants. All dimensions, features and amenities are approximate at the time of printing. Actual area may vary from stated area. Drawings not to scale E & OE. The Developer reserves the right to make revisions to the floor plans and any features, materials and dimensions mentioned without further notice. Sample views are indicative and may differ or be subject to change.

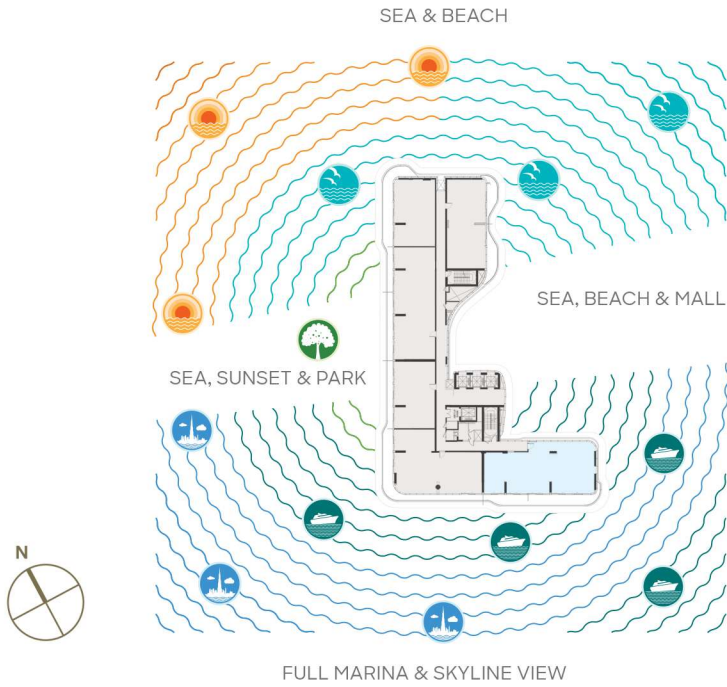

Level 13

Unit 04

3 BR - C Signature Apartment

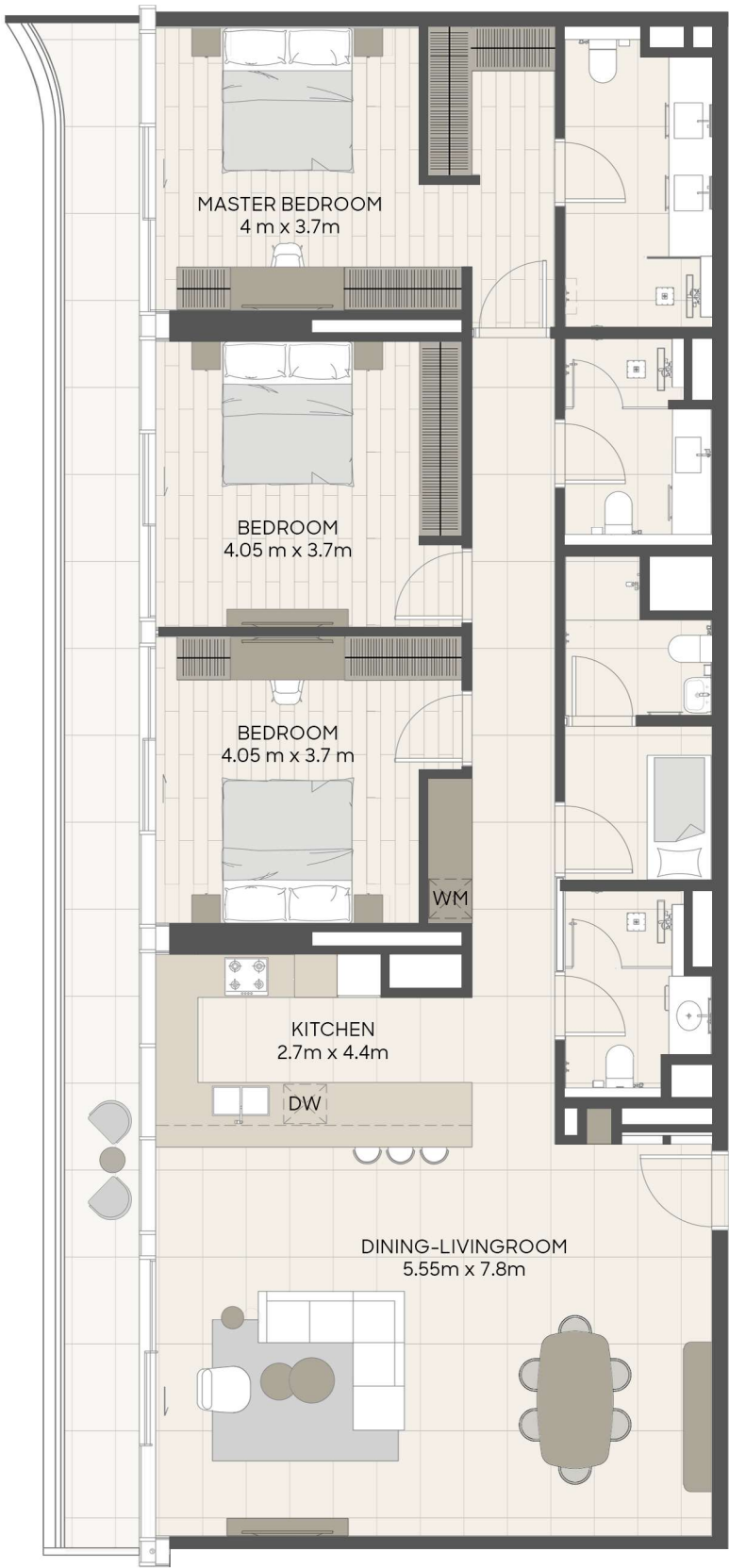

Sample view from the apartment

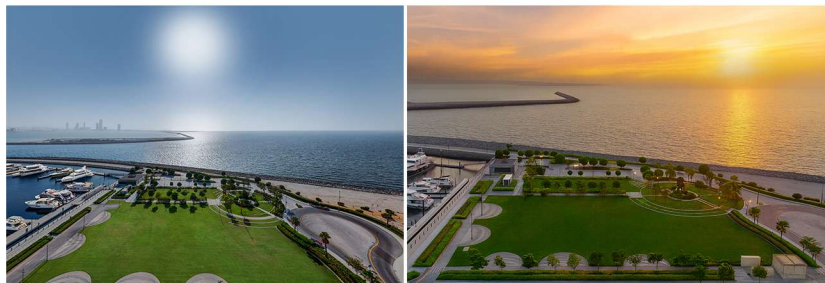

| | | |
|----------------|------------|---------------|
| Apartment Area | 169.27 sqm | 1,822.01 sqft |
| Balcony Area | 25.11 sqm | 270.28 sqft |
| Total Area | 194.38 sqm | 2,092.29 sqft |

Drawings are provided by our consultants. All dimensions, features and amenities are approximate at the time of printing. Actual area may vary from stated area. Drawings not to scale E & OE. The Developer reserves the right to make revisions to the floor plans and any features, materials and dimensions mentioned without further notice. Sample views are indicative and may differ or be subject to change.

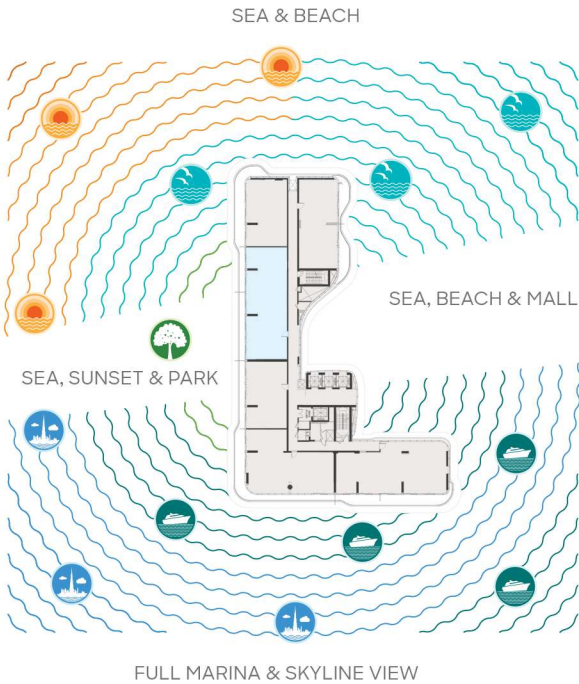

Level 13

Unit 06

3 BR - D Signature Apartment



LIV
OCEANSIDE

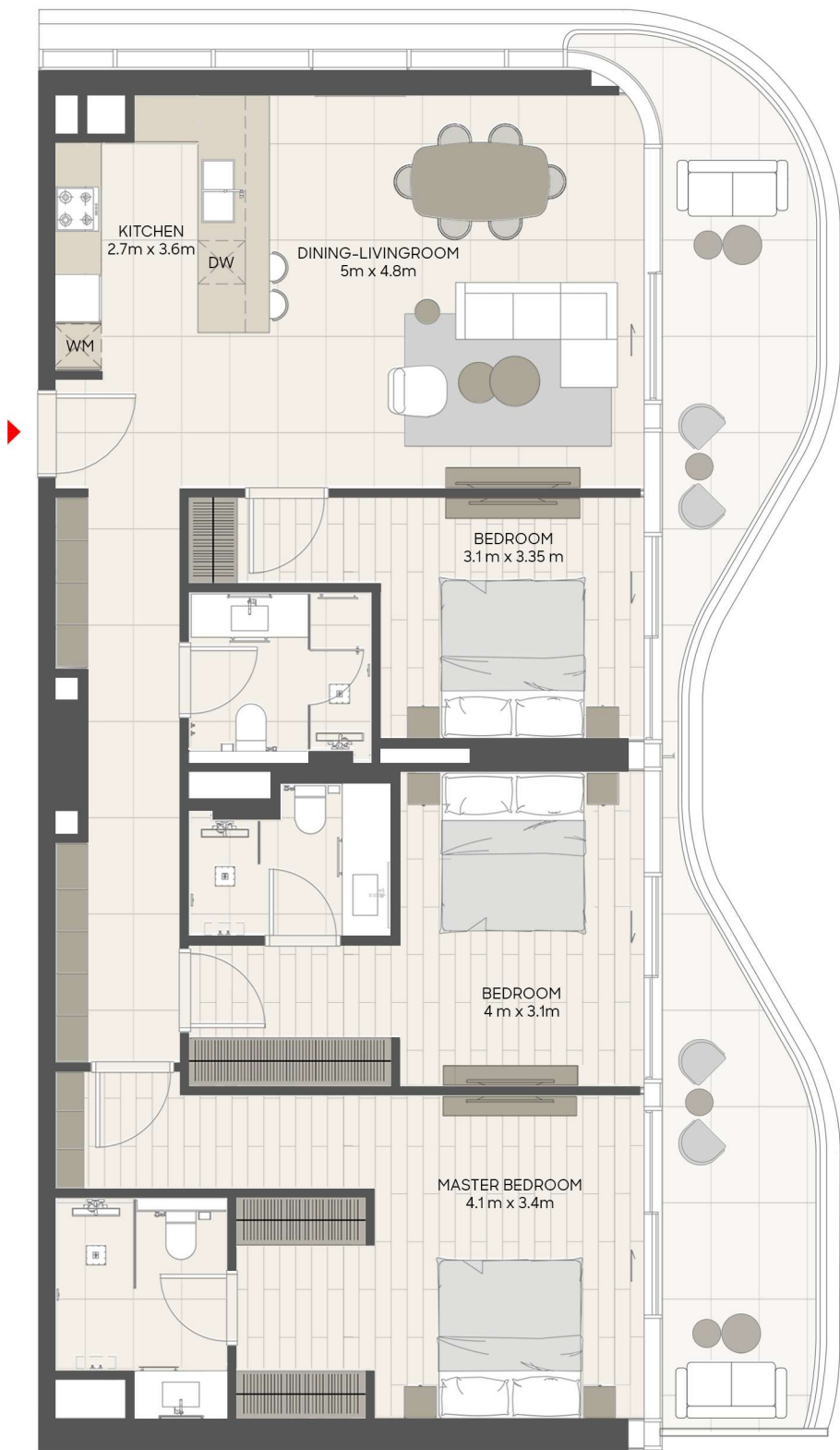

Sample view from the apartment



| | | |
|----------------|------------|---------------|
| Apartment Area | 130.87 sqm | 1,408.67 sqft |
| Balcony Area | 28.81 sqm | 310.11 sqft |
| Total Area | 159.68 sqm | 1,718.78 sqft |

Drawings are provided by our consultants. All dimensions, features and amenities are approximate at the time of printing. Actual area may vary from stated area. Drawings not to scale E & OE. The Developer reserves the right to make revisions to the floor plans and any features, materials and dimensions mentioned without further notice. Sample views are indicative and may differ or be subject to change.

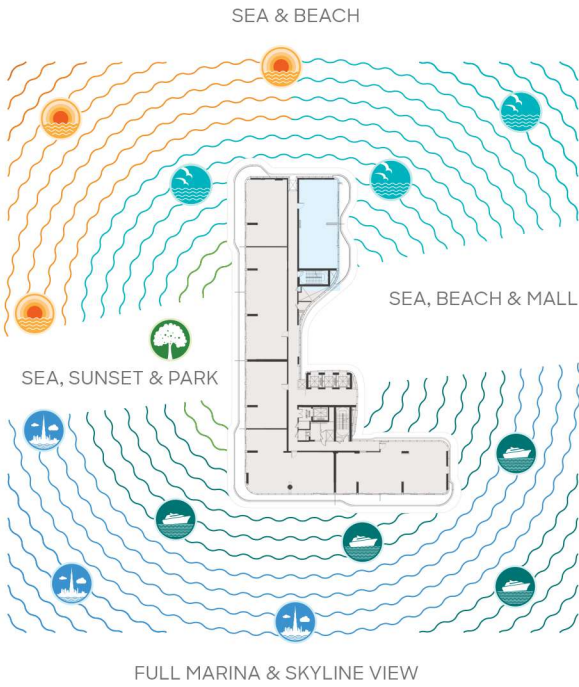

Level 13
Unit 1302

3 BR - E Signature Apartment

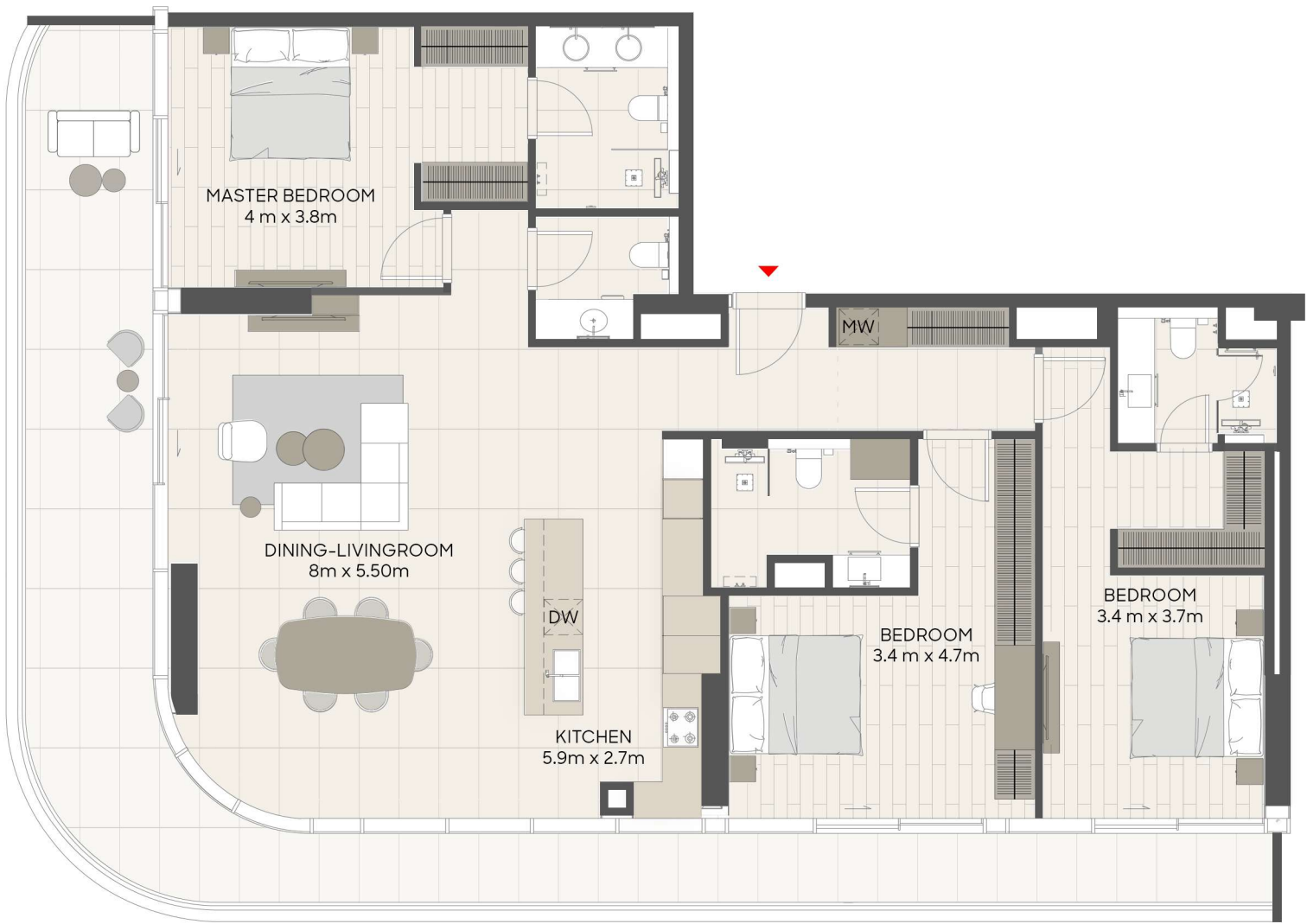

Sample view from the apartment



| | | |
|----------------|------------|---------------|
| Apartment Area | 169.86 sqm | 1,828.36 sqft |
| Balcony Area | 45.90 sqm | 494.06 sqft |
| Total Area | 215.76 sqm | 2,322.42 sqft |

Drawings are provided by our consultants. All dimensions, features and amenities are approximate at the time of printing. Actual area may vary from stated area. Drawings not to scale E & OE. The Developer reserves the right to make revisions to the floor plans and any features, materials and dimensions mentioned without further notice. Sample views are indicative and may differ or be subject to change.

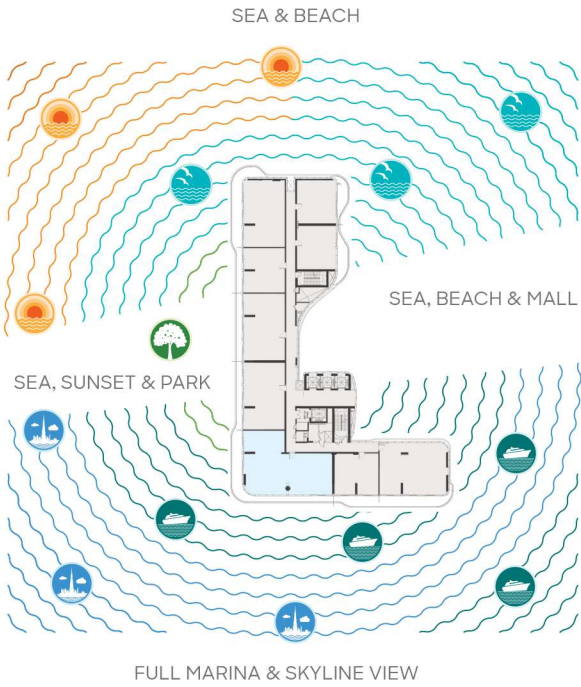

Levels 01 & 02

Unit 101 - Lower Floor

Signature Duplex A - 4BR + Pool

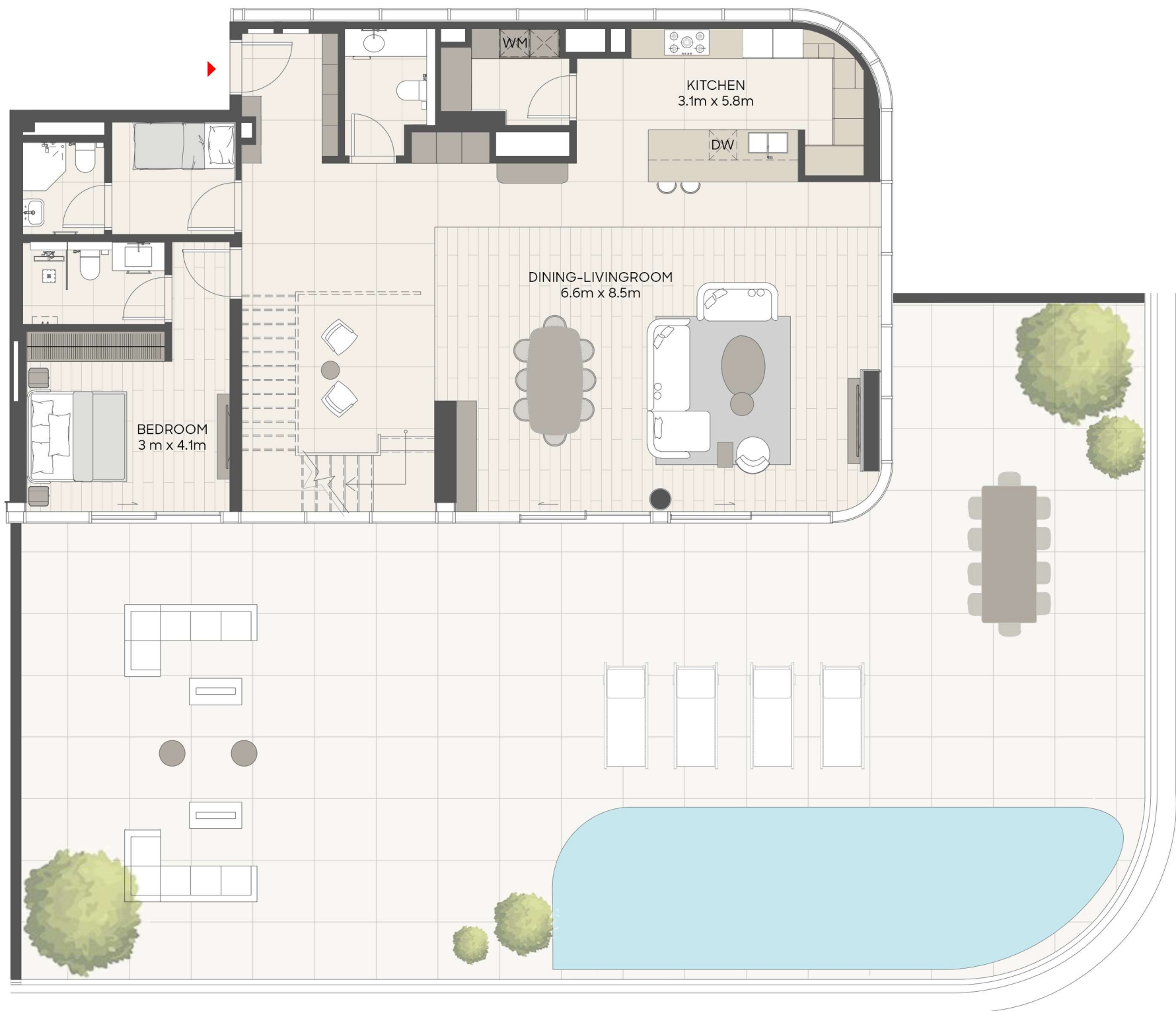

Sample view from the apartment



| | | |
|----------------|------------|---------------|
| Apartment Area | 315.65 sqm | 3397.63 sqft |
| Balcony Area | 225.59 sqm | 2,428.23 sqft |
| Total Area | 541.24 sqm | 5,825.86 sqft |

Drawings are provided by our consultants. All dimensions, features and amenities are approximate at the time of printing. Actual area may vary from stated area. Drawings not to scale E & OE. The Developer reserves the right to make revisions to the floor plans and any features, materials and dimensions mentioned without further notice. Sample views are indicative and may differ or be subject to change.



Levels 01 & 02

Unit 101 - Upper Floor

Signature Duplex A - 4BR + Pool



Sample view from the apartment



Drawings are provided by our consultants. All dimensions, features and amenities are approximate at the time of printing. Actual area may vary from stated area. Drawings not to scale E & OE. The Developer reserves the right to make revisions to the floor plans and any features, materials and dimensions mentioned without further notice. Sample views are indicative and may differ or be subject to change.

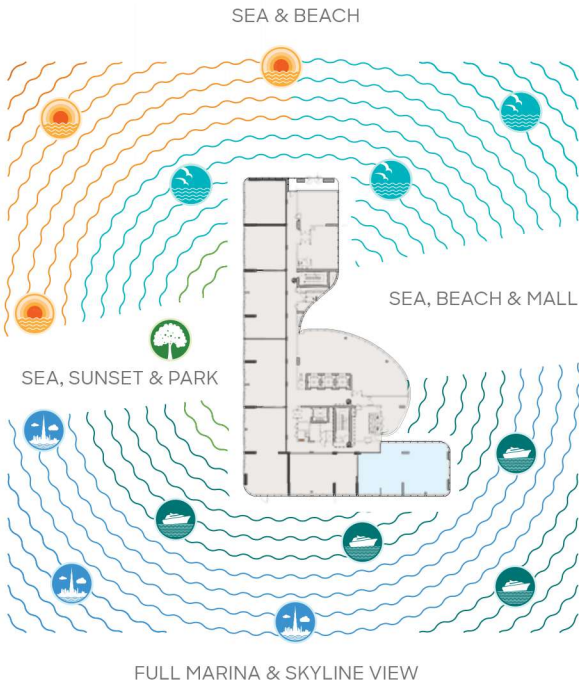

Level 14
Unit 1401

4 BR - PH A Signature Penthouse

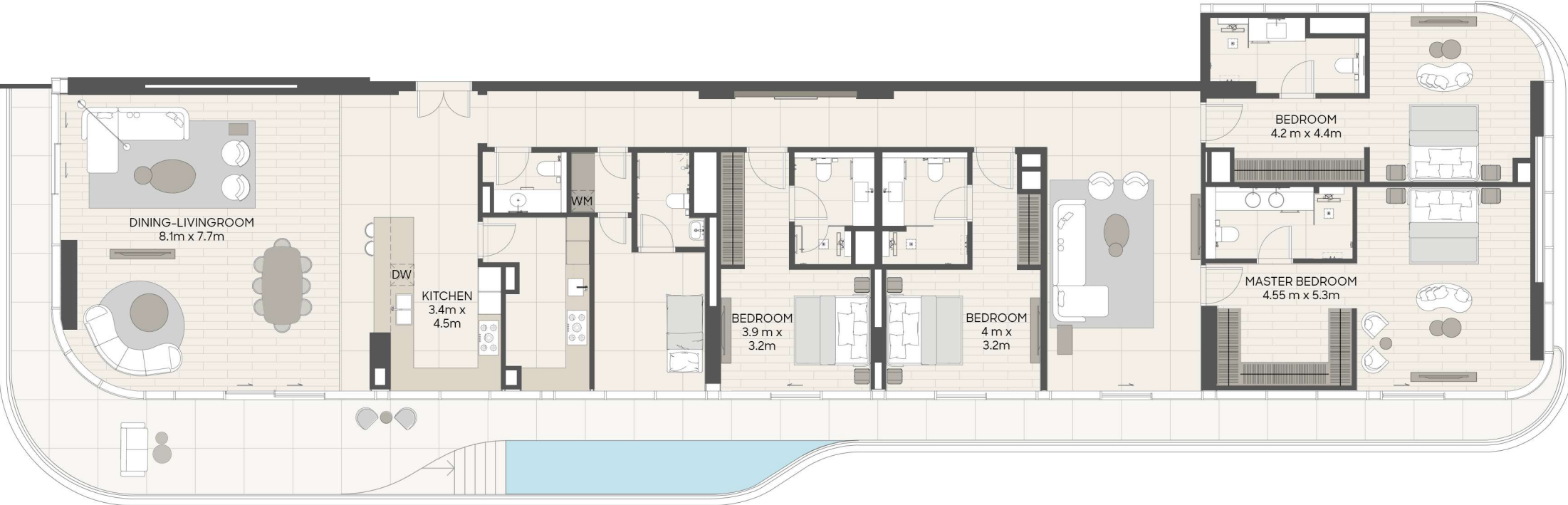

Sample view from the apartment



| | | |
|----------------|------------|---------------|
| Apartment Area | 322.12 sqm | 3,467.27 sqft |
| Balcony Area | 82.50 sqm | 888.02 sqft |
| Total Area | 404.62 sqm | 4,355.29 sqft |

Drawings are provided by our consultants. All dimensions, features and amenities are approximate at the time of printing. Actual area may vary from stated area. Drawings not to scale E & OE. The Developer reserves the right to make revisions to the floor plans and any features, materials and dimensions mentioned without further notice. Sample views are indicative and may differ or be subject to change.

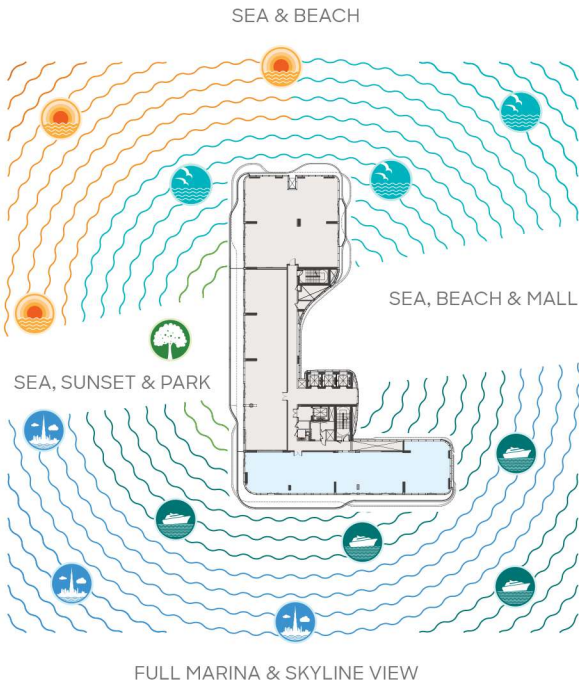

Level 14
Unit 1402

4BR - PH B Signature Penthouse

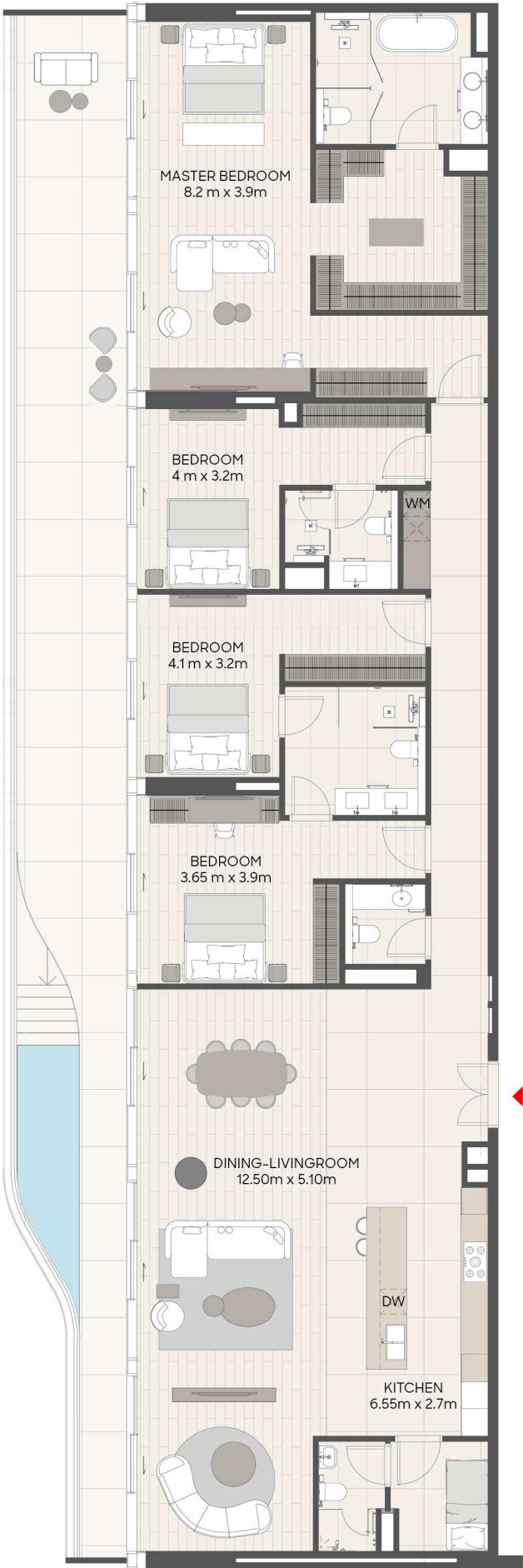

Sample view from the apartment



| | | |
|----------------|------------|---------------|
| Apartment Area | 274.57 sqm | 2,955.45 sqft |
| Balcony Area | 78.12 sqm | 840.88 sqft |
| Total Area | 352.69 sqm | 3,796.32 sqft |

Drawings are provided by our consultants. All dimensions, features and amenities are approximate at the time of printing. Actual area may vary from stated area. Drawings not to scale E & OE. The Developer reserves the right to make revisions to the floor plans and any features, materials and dimensions mentioned without further notice. Sample views are indicative and may differ or be subject to change.

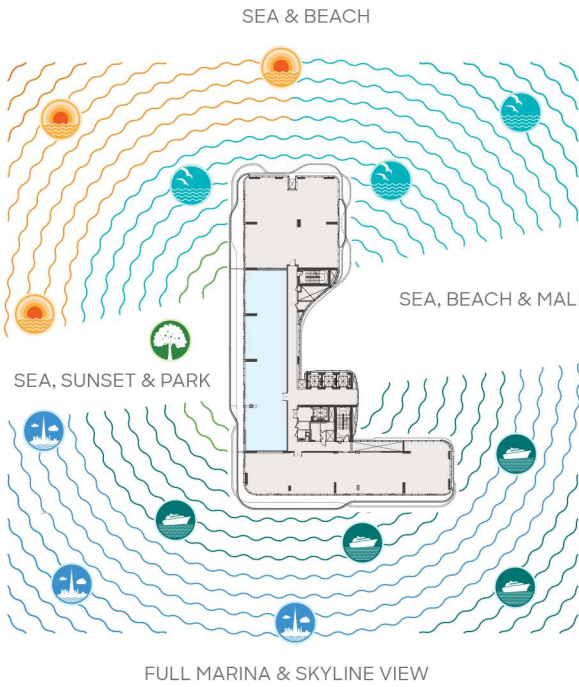

Level 14
Unit 1403

4BR - PH C Signature Penthouse



Sample view from the apartment



| | | |
|----------------|------------|---------------|
| Apartment Area | 294.98 sqm | 3,175.14 sqft |
| Balcony Area | 49.22 sqm | 529.80 sqft |
| Total Area | 344.20 sqm | 3,704.94 sqft |

Drawings are provided by our consultants. All dimensions, features and amenities are approximate at the time of printing. Actual area may vary from stated area. Drawings not to scale E & OE. The Developer reserves the right to make revisions to the floor plans and any features, materials and dimensions mentioned without further notice. Sample views are indicative and may differ or be subject to change.

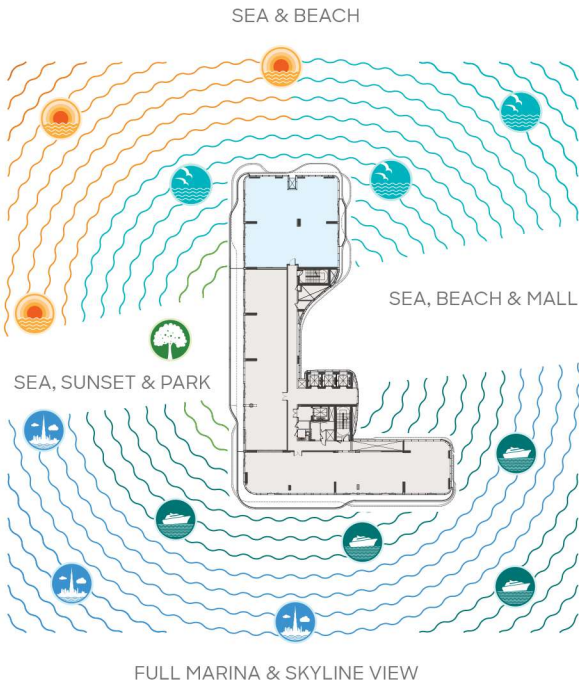

FULL MARINA & SKYLINE VIEW