

# CREEK *Bay*

DUBAI CREEK HARBOUR

FLOOR PLAN | TOWER A

EMAAR

# CREEK Bay

DUBAI CREEK HARBOUR

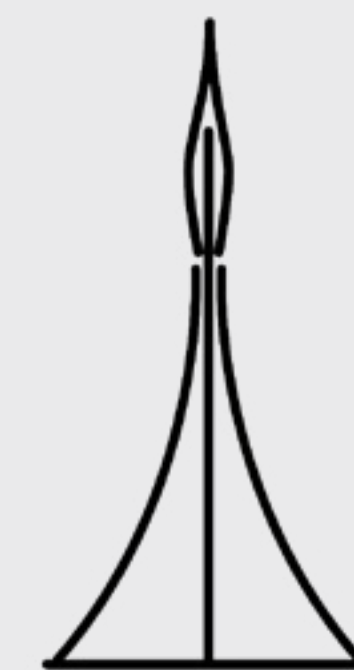
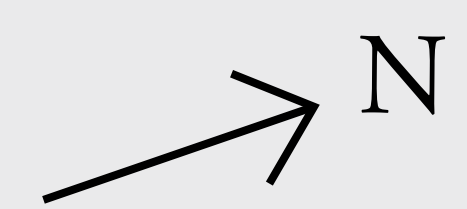
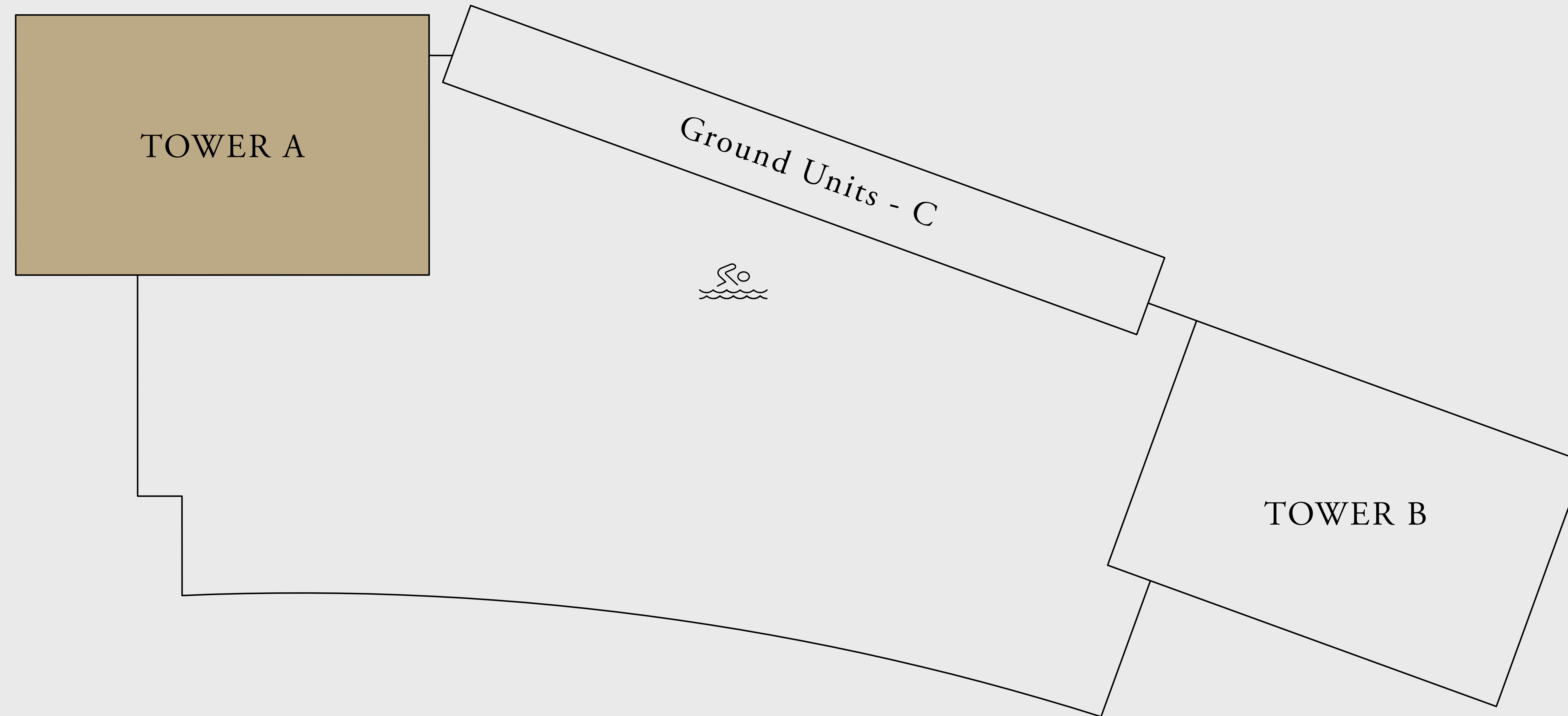
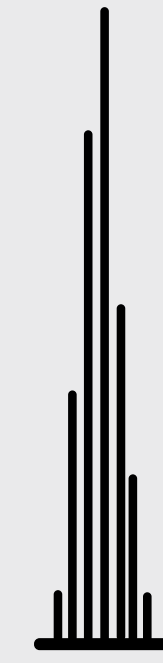
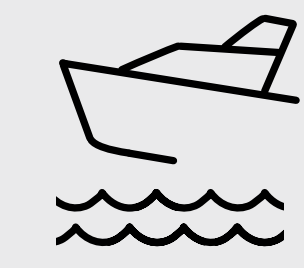

Disclaimer : All dimensions are in imperial and metric, and measured from finish to finish excluding construction tolerances. 2. All materials, dimensions, and drawings are approximate only. 3. Information is subject to change without notice, at developer's absolute discretion. 4. Actual area may vary from the stated area. 5. Drawings not to scale. 6. All images used are for illustrative purposes only and do not represent the actual size, features, specifications, fittings, and furnishings. 7. The developer reserves the right to make revisions / alterations, at it's absolute discretion, without any liability whatsoever.

# CREEK Bay

DUBAI CREEK HARBOUR

TOWER A

## 1 BEDROOM A1

LEVEL 02-19, 22-30,31-44 UNIT 08

LEVEL 20-21 UNIT 06

SUITE AREA	677.48 SQ.FT.	62.94 SQ.M.
BALCONY AREA	86.76 SQ.FT.	8.06 SQ.M.
TOTAL AREA	764.24 SQ.FT.	71.00 SQ.M.

### KEY SECTION

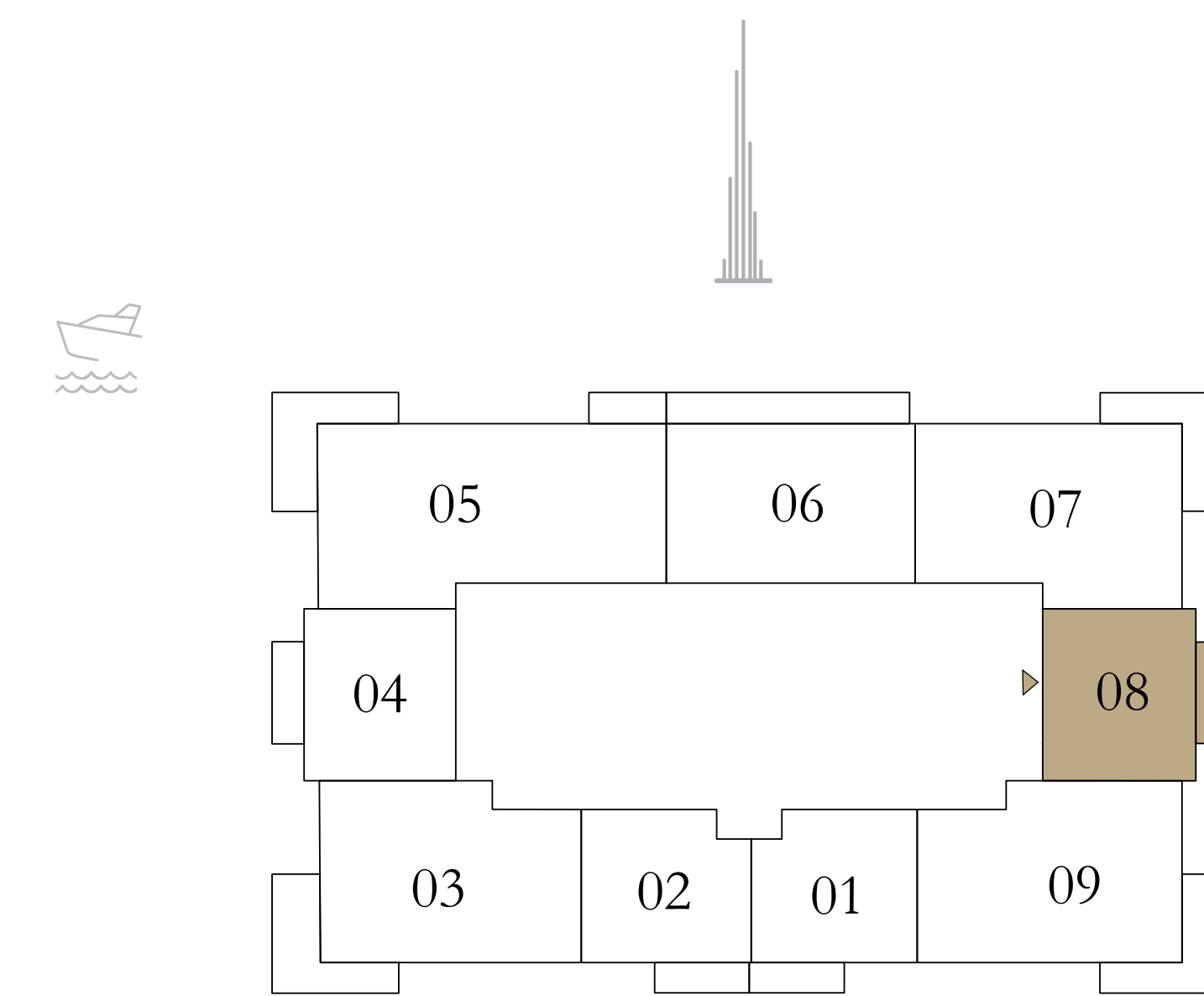
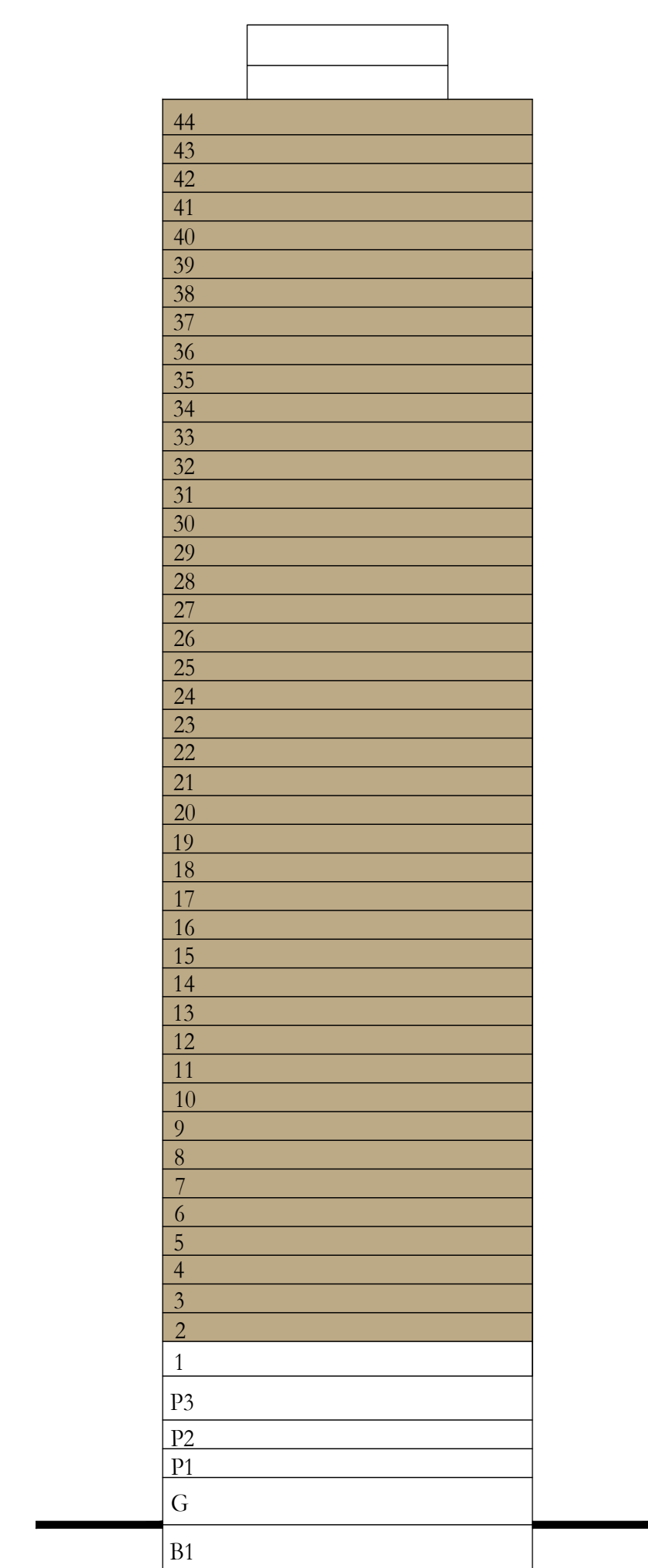

LEVEL 02-19, 22-30, 31-44

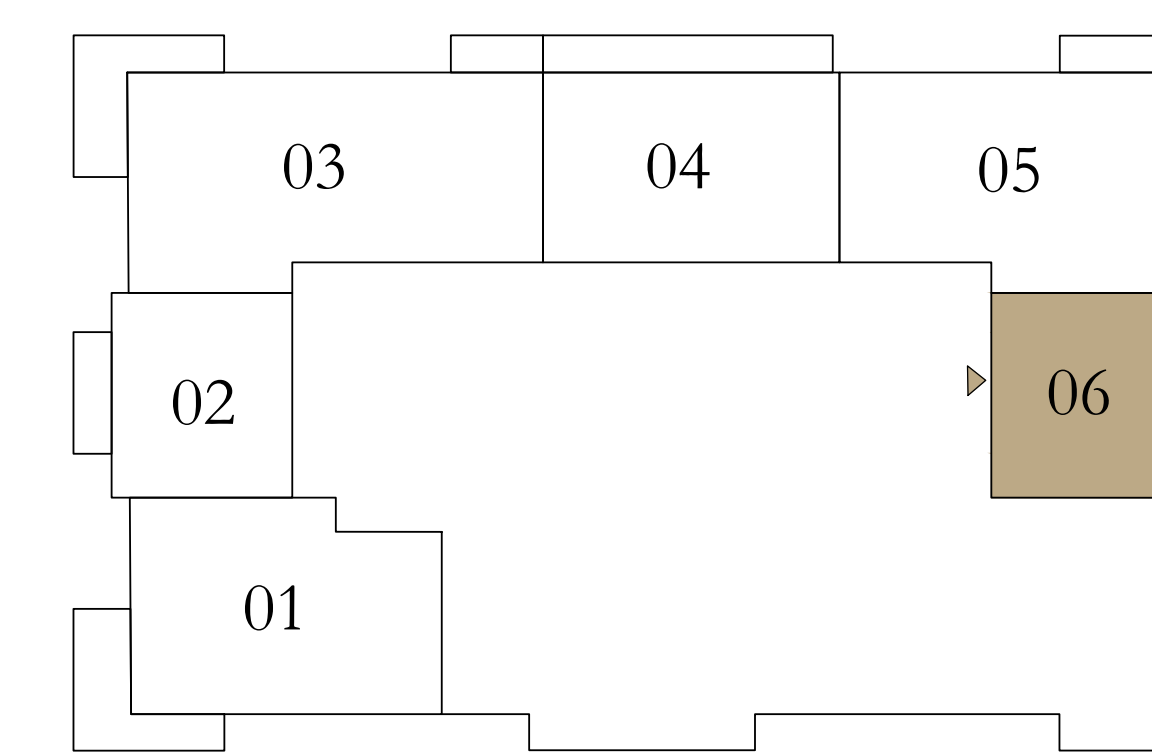
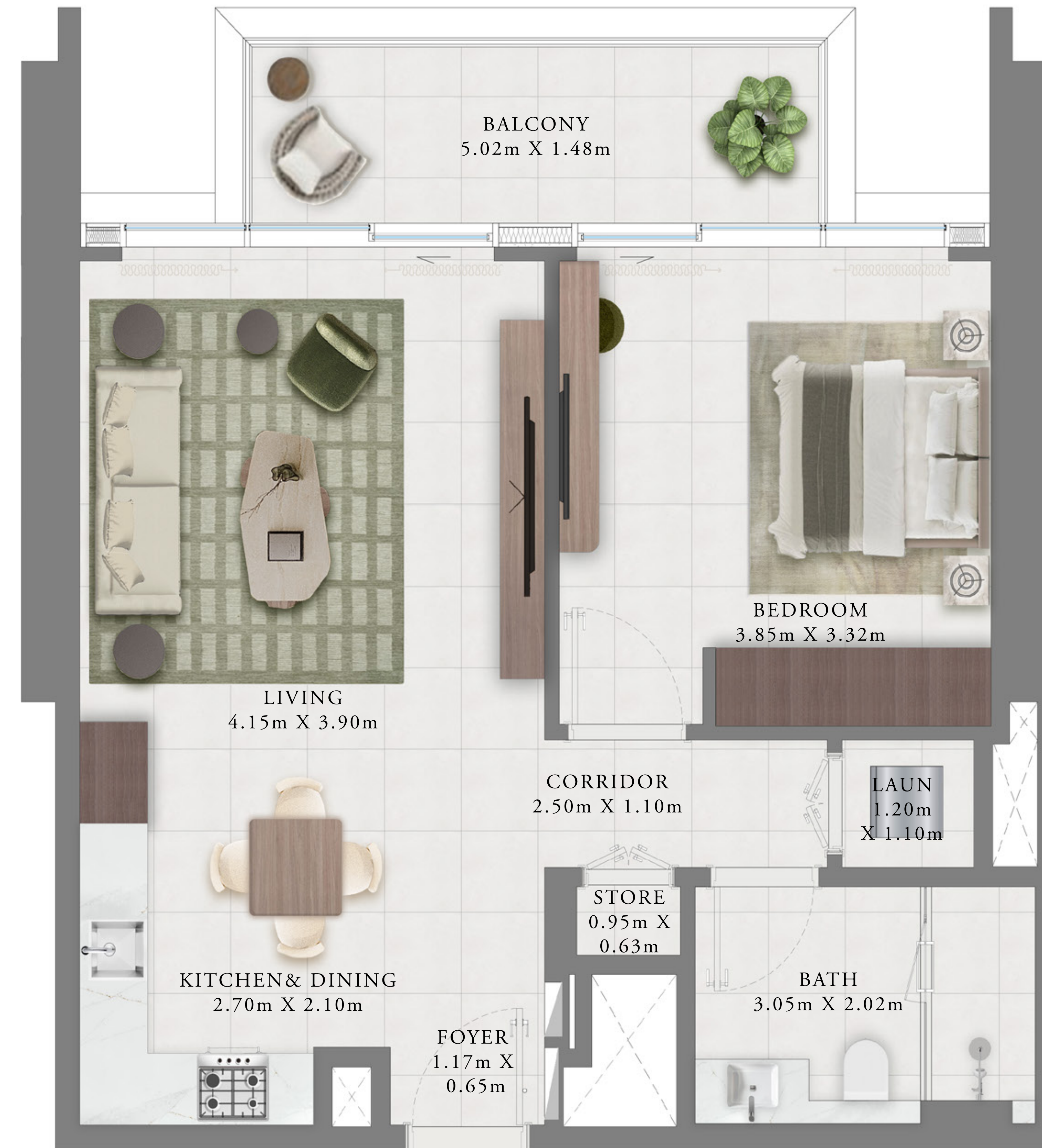

LEVEL 20-21

Disclaimer : All dimensions are in imperial and metric, and measured from finish to finish excluding construction tolerances. 2. All materials, dimensions, and drawings are approximate only. 3. Information is subject to change without notice, at developer's absolute discretion. 4. Actual area may vary from the stated area. 5. Drawings not to scale. 6. All images used are for illustrative purposes only and do not represent the actual size, features, specifications, fittings, and furnishings. 7. The developer reserves the right to make revisions / alterations, at it's absolute discretion, without any liability whatsoever.

# CREEK Bay

DUBAI CREEK HARBOUR

TOWER A

## 1 BEDROOM B1

	PODIUM 01	UNIT 01
	PODIUM 02-03 LEVEL 01, 20-21	UNIT 02
	LEVEL 02-19, 22-30	UNIT 04
SUITE AREA	670.38 SQ.FT.	62.28 SQ.M.
BALCONY AREA	86.76 SQ.FT.	8.06 SQ.M.
TOTAL AREA	757.14 SQ.FT.	70.34 SQ.M.
	LEVEL 31-44	UNIT 04
SUITE AREA	666.61 SQ.FT.	61.93 SQ.M.
BALCONY AREA	86.76 SQ.FT.	8.06 SQ.M.
TOTAL AREA	753.37 SQ.FT.	69.99 SQ.M.

### KEY SECTION

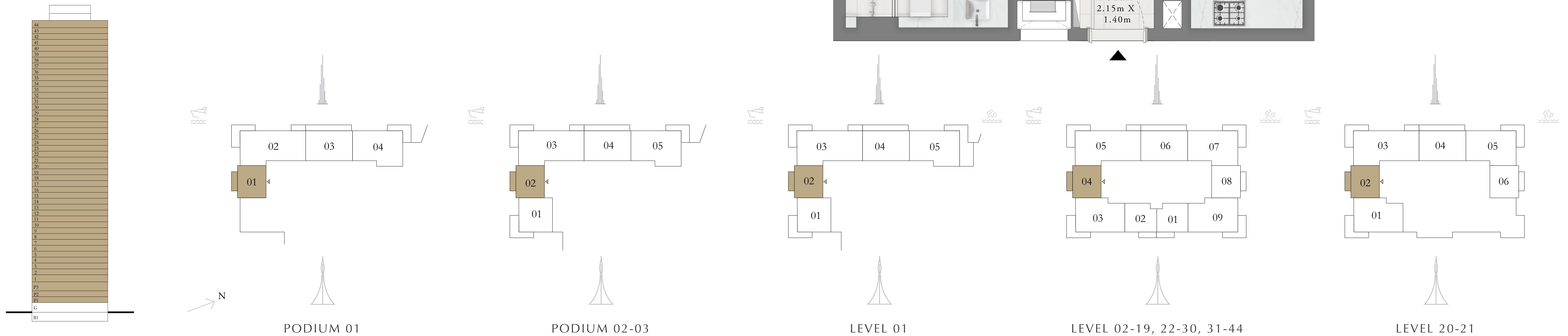

Disclaimer : All dimensions are in imperial and metric, and measured from finish to finish excluding construction tolerances. 2. All materials, dimensions, and drawings are approximate only. 3. Information is subject to change without notice, at developer's absolute discretion. 4. Actual area may vary from the stated area. 5. Drawings not to scale. 6. All images used are for illustrative purposes only and do not represent the actual size, features, specifications, fittings, and furnishings. 7. The developer reserves the right to make revisions / alterations, at it's absolute discretion, without any liability whatsoever.

# CREEK Bay

DUBAI CREEK HARBOUR

TOWER A

## 1 BEDROOM C1

LEVEL 02-19, 22-30

UNIT 02

SUITE AREA	656.38 SQ.FT.	60.98 SQ.M.
BALCONY AREA	80.41 SQ.FT.	7.47 SQ.M.
TOTAL AREA	736.79 SQ.FT.	68.45 SQ.M.

LEVEL 31-44

UNIT 02

SUITE AREA	651.75 SQ.FT.	60.55 SQ.M.
BALCONY AREA	80.41 SQ.FT.	7.47 SQ.M.
TOTAL AREA	732.16 SQ.FT.	68.02 SQ.M.

### KEY SECTION

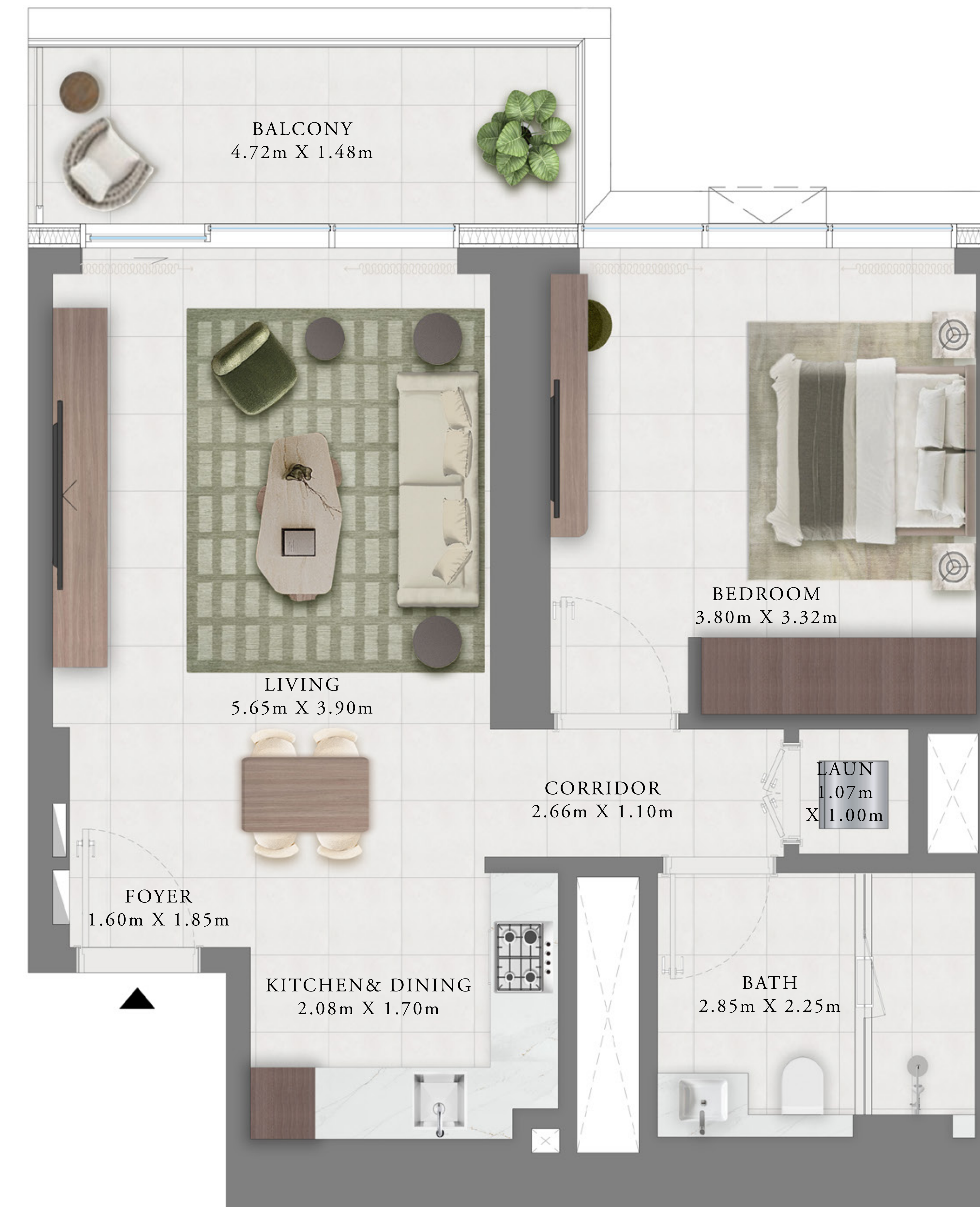
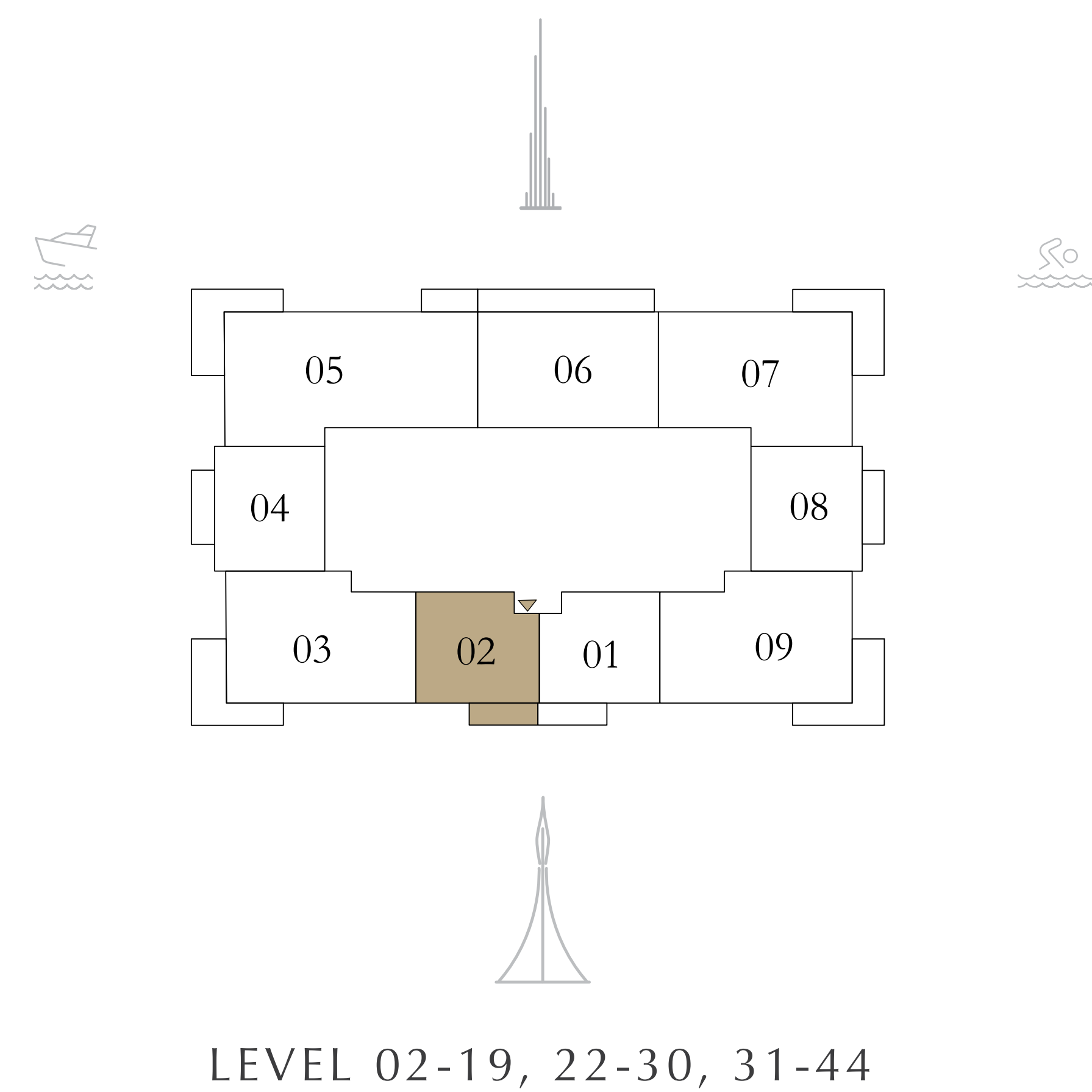
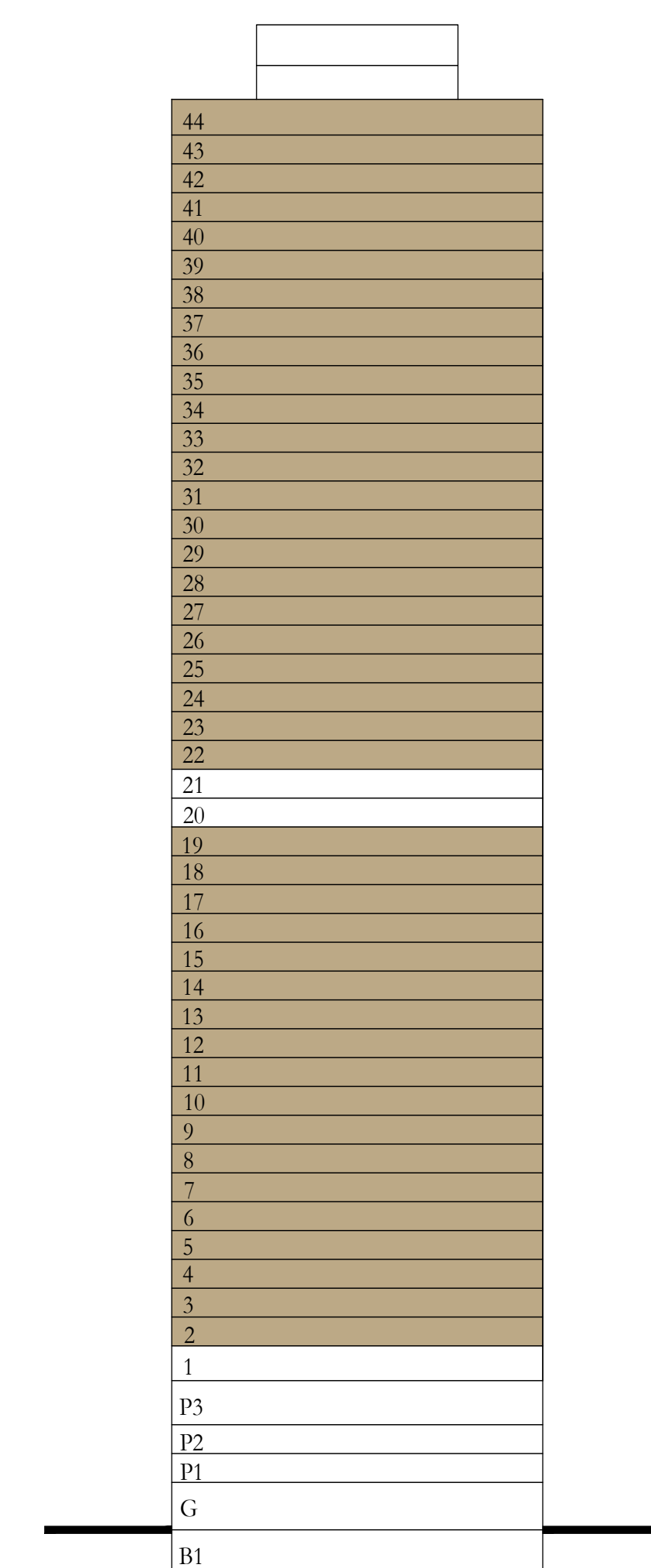

Disclaimer : All dimensions are in imperial and metric, and measured from finish to finish excluding construction tolerances. 2. All materials, dimensions, and drawings are approximate only. 3. Information is subject to change without notice, at developer's absolute discretion. 4. Actual area may vary from the stated area. 5. Drawings not to scale. 6. All images used are for illustrative purposes only and do not represent the actual size, features, specifications, fittings, and furnishings. 7. The developer reserves the right to make revisions / alterations, at it's absolute discretion, without any liability whatsoever.

# CREEK Bay

DUBAI CREEK HARBOUR

TOWER A

## 1 BEDROOM C2

LEVEL 02-19, 22-30

UNIT 01

SUITE AREA	656.38 SQ.FT.	60.98 SQ.M.
BALCONY AREA	80.41 SQ.FT.	7.47 SQ.M.
TOTAL AREA	736.79 SQ.FT.	68.45 SQ.M.

LEVEL 31-44

UNIT 01

SUITE AREA	651.75 SQ.FT.	60.55 SQ.M.
BALCONY AREA	80.41 SQ.FT.	7.47 SQ.M.
TOTAL AREA	732.16 SQ.FT.	68.02 SQ.M.

### KEY SECTION

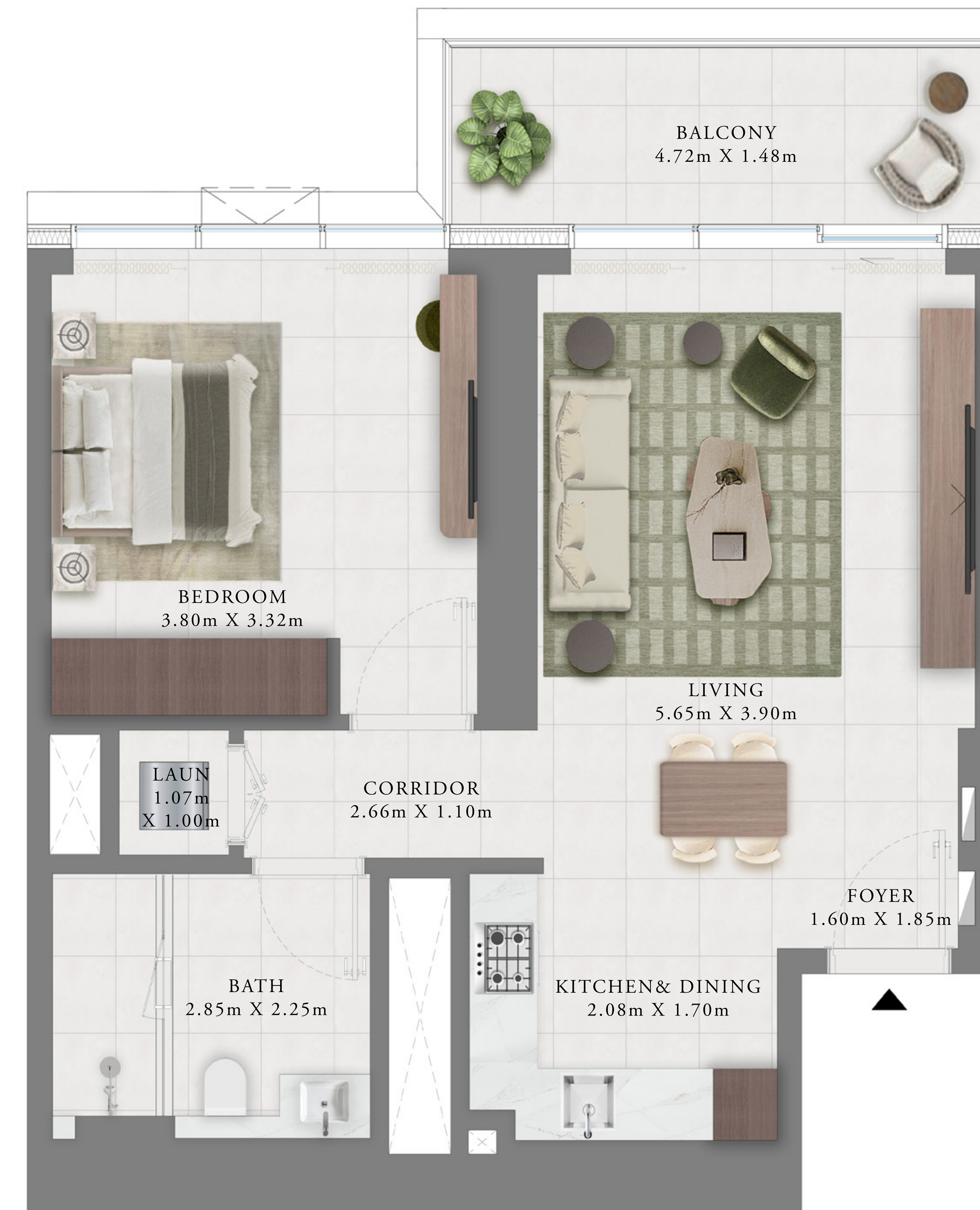
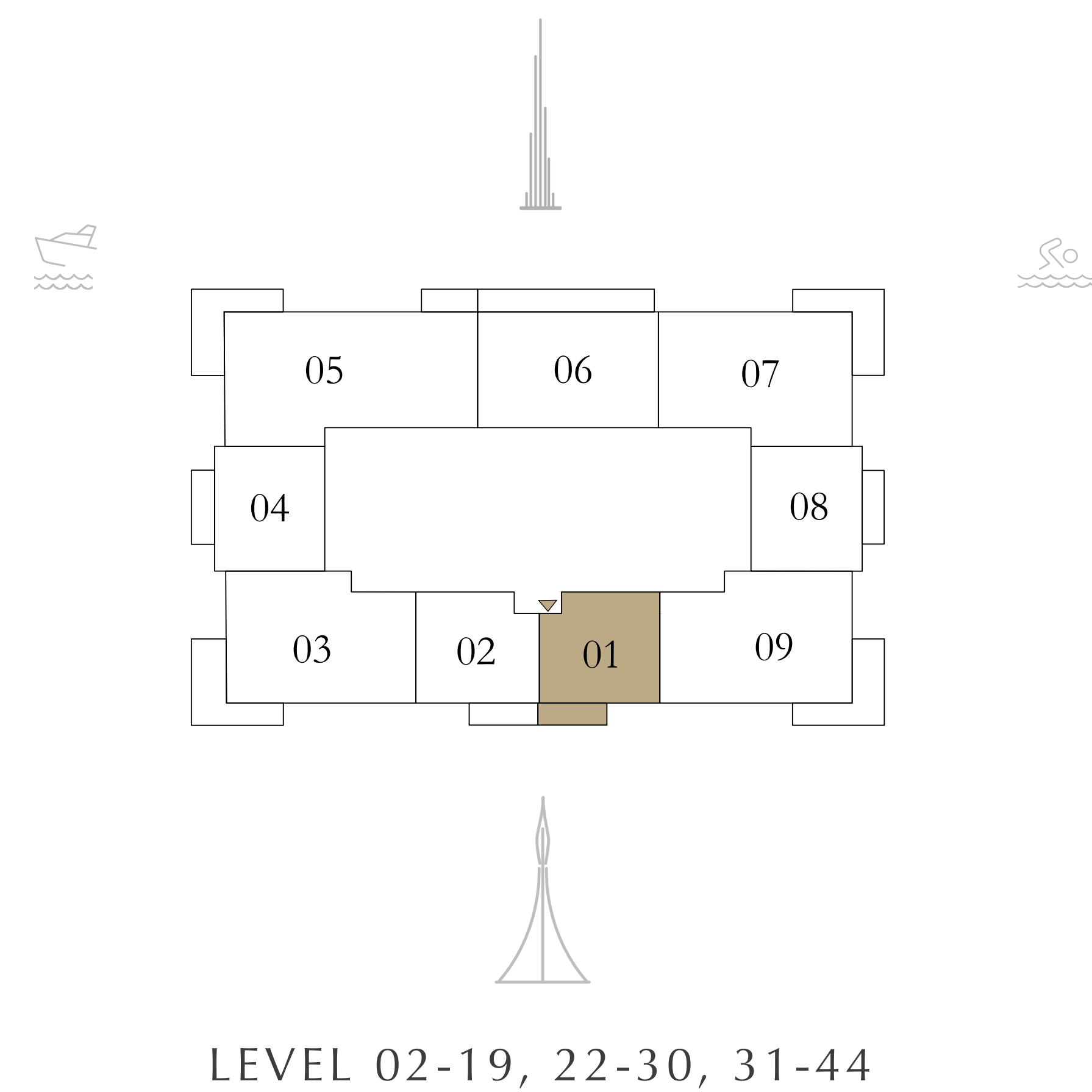
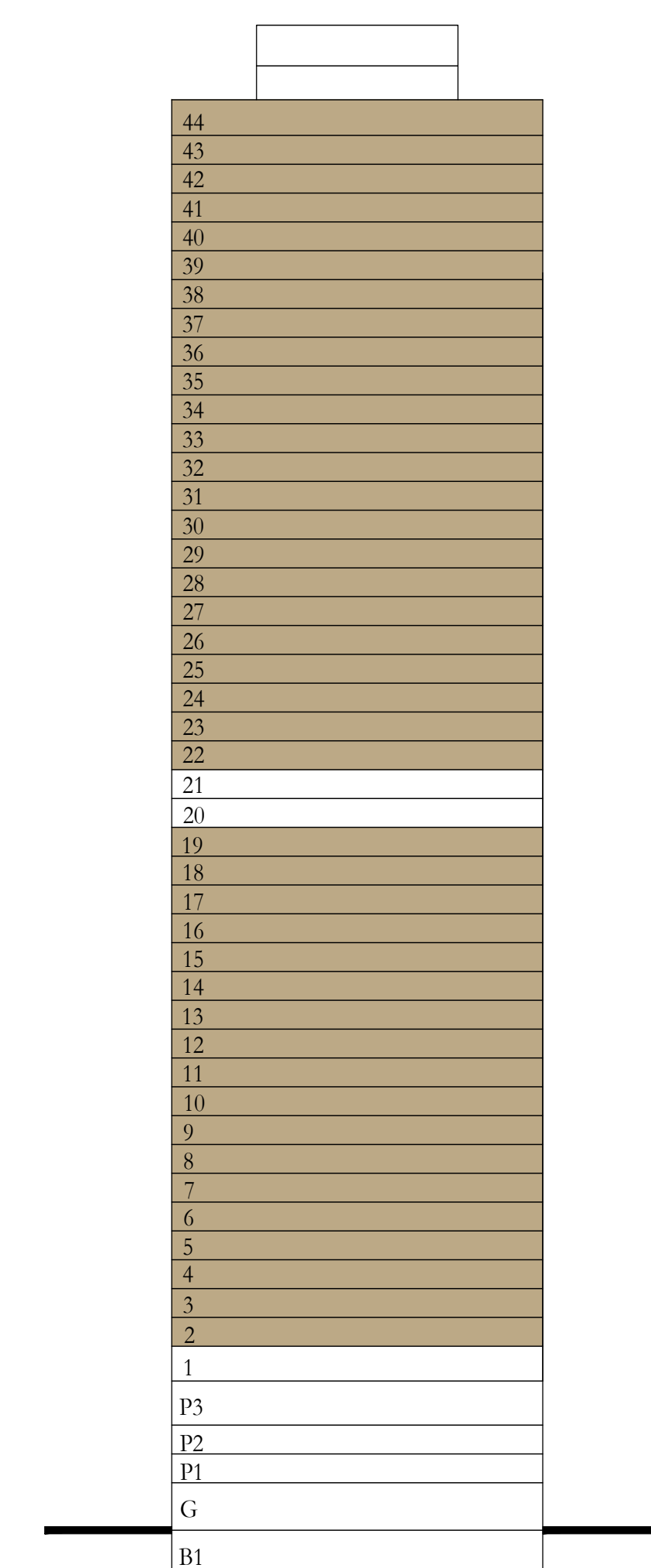

Disclaimer : All dimensions are in imperial and metric, and measured from finish to finish excluding construction tolerances. 2. All materials, dimensions, and drawings are approximate only. 3. Information is subject to change without notice, at developer's absolute discretion. 4. Actual area may vary from the stated area. 5. Drawings not to scale. 6. All images used are for illustrative purposes only and do not represent the actual size, features, specifications, fittings, and furnishings. 7. The developer reserves the right to make revisions / alterations, at it's absolute discretion, without any liability whatsoever.

# CREEK Bay

DUBAI CREEK HARBOUR

TOWER A

## 1 BEDROOM D

PODIUM 02-03 UNIT 01

LEVEL 01 UNIT 01

SUITE AREA	871.34 SQ.FT.	80.95 SQ.M.
BALCONY AREA	215.17 SQ.FT.	19.99 SQ.M.
TOTAL AREA	1,086.51 SQ.FT.	100.94 SQ.M.

### KEY SECTION

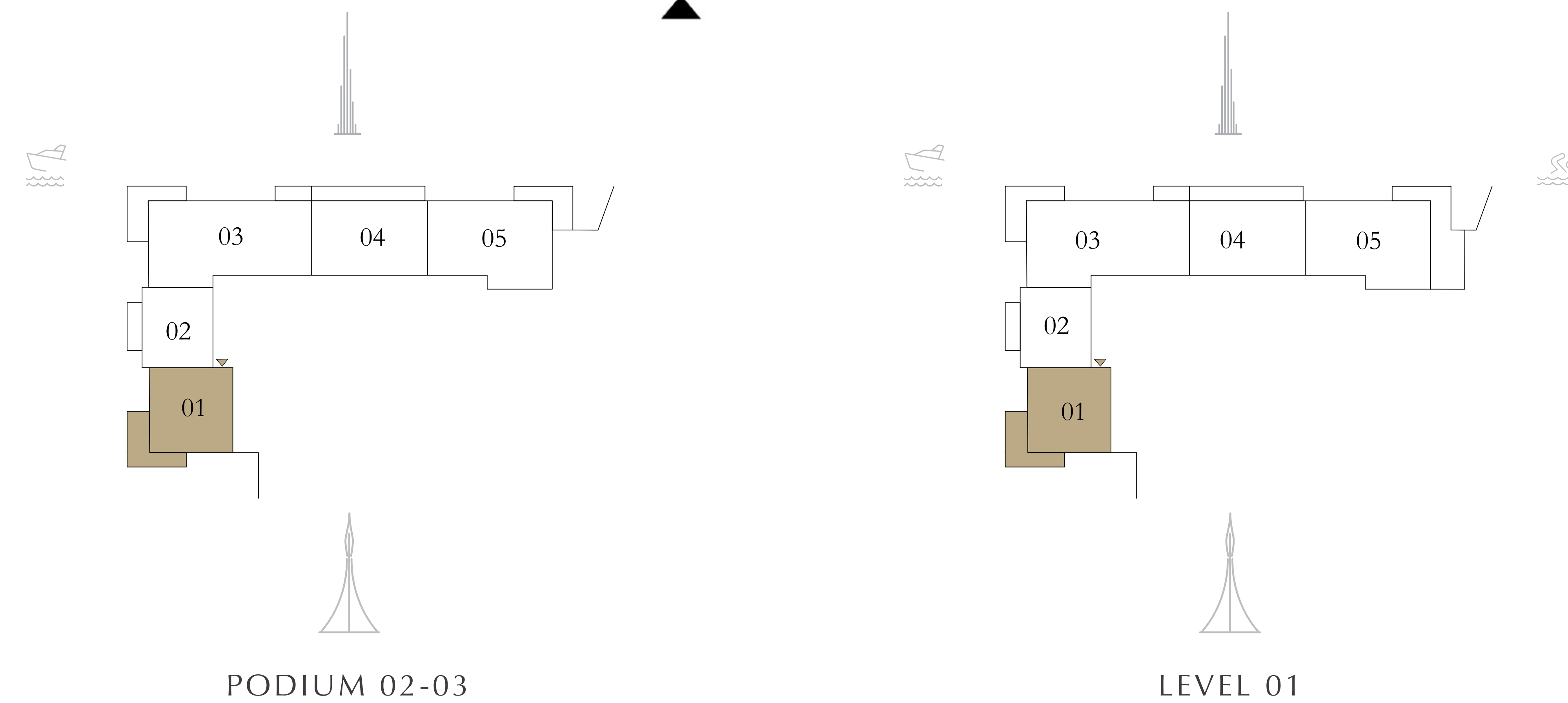
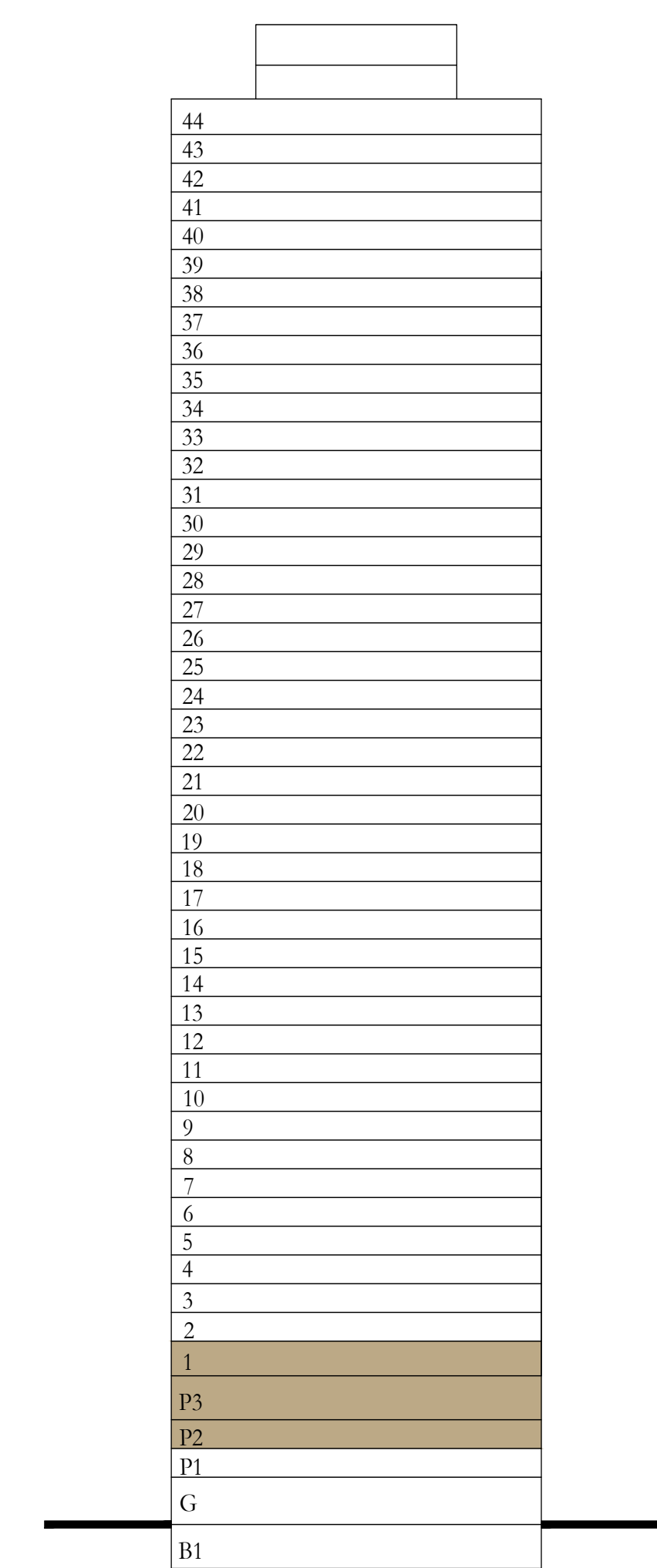

Disclaimer : All dimensions are in imperial and metric, and measured from finish to finish excluding construction tolerances. 2. All materials, dimensions, and drawings are approximate only. 3. Information is subject to change without notice, at developer's absolute discretion. 4. Actual area may vary from the stated area. 5. Drawings not to scale. 6. All images used are for illustrative purposes only and do not represent the actual size, features, specifications, fittings, and furnishings. 7. The developer reserves the right to make revisions / alterations, at it's absolute discretion, without any liability whatsoever.

# CREEK Bay

DUBAI CREEK HARBOUR

TOWER A

## 2BEDROOM A1

LEVEL 02-19, 22-30, 31-44 UNIT 03

LEVEL 20-21 UNIT 01

SUITE AREA	1,235.37 SQ.FT.	114.77 SQ.M.
BALCONY AREA	215.17 SQ.FT.	19.99 SQ.M.
TOTAL AREA	1,450.54 SQ.FT.	134.76 SQ.M.

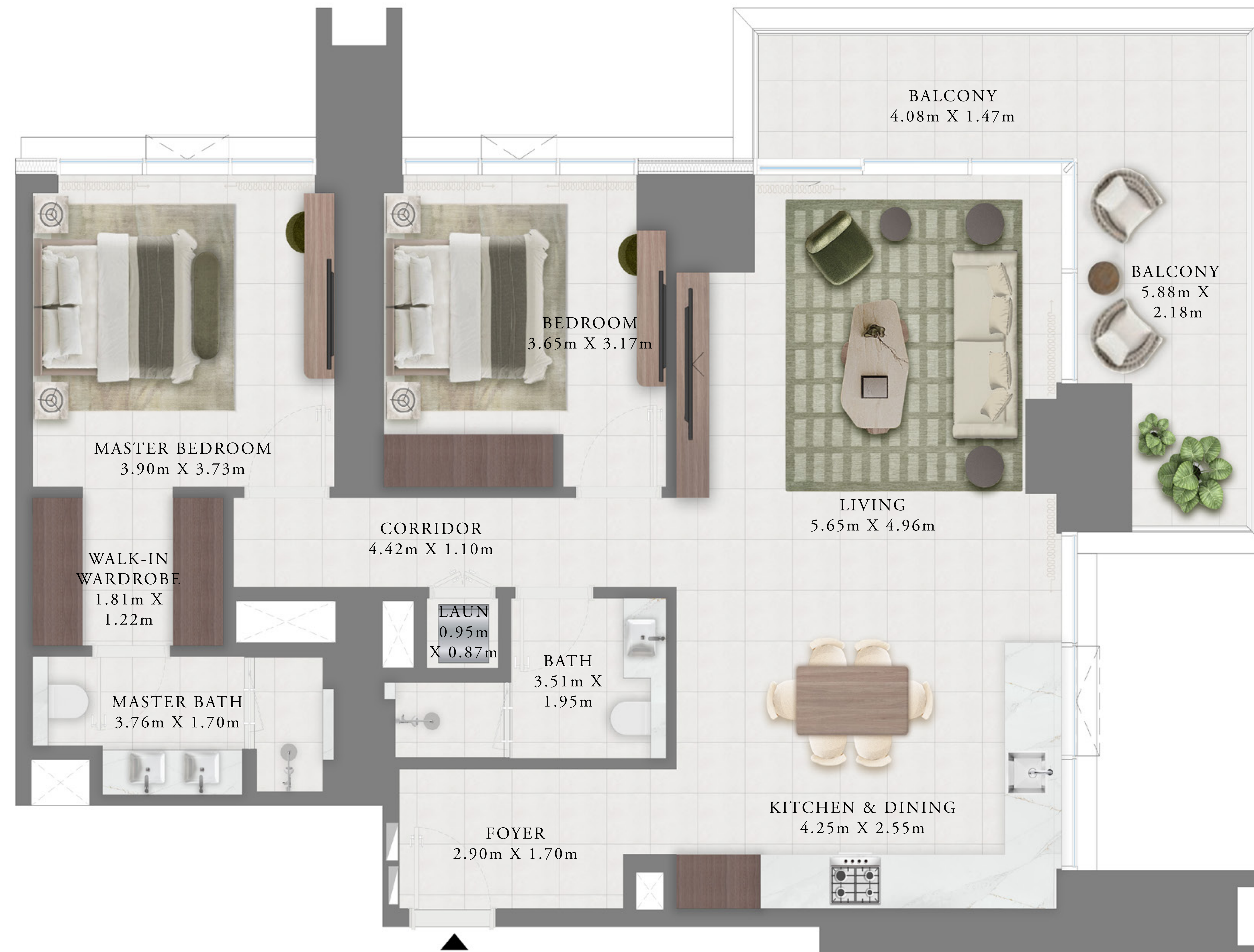

### KEY SECTION

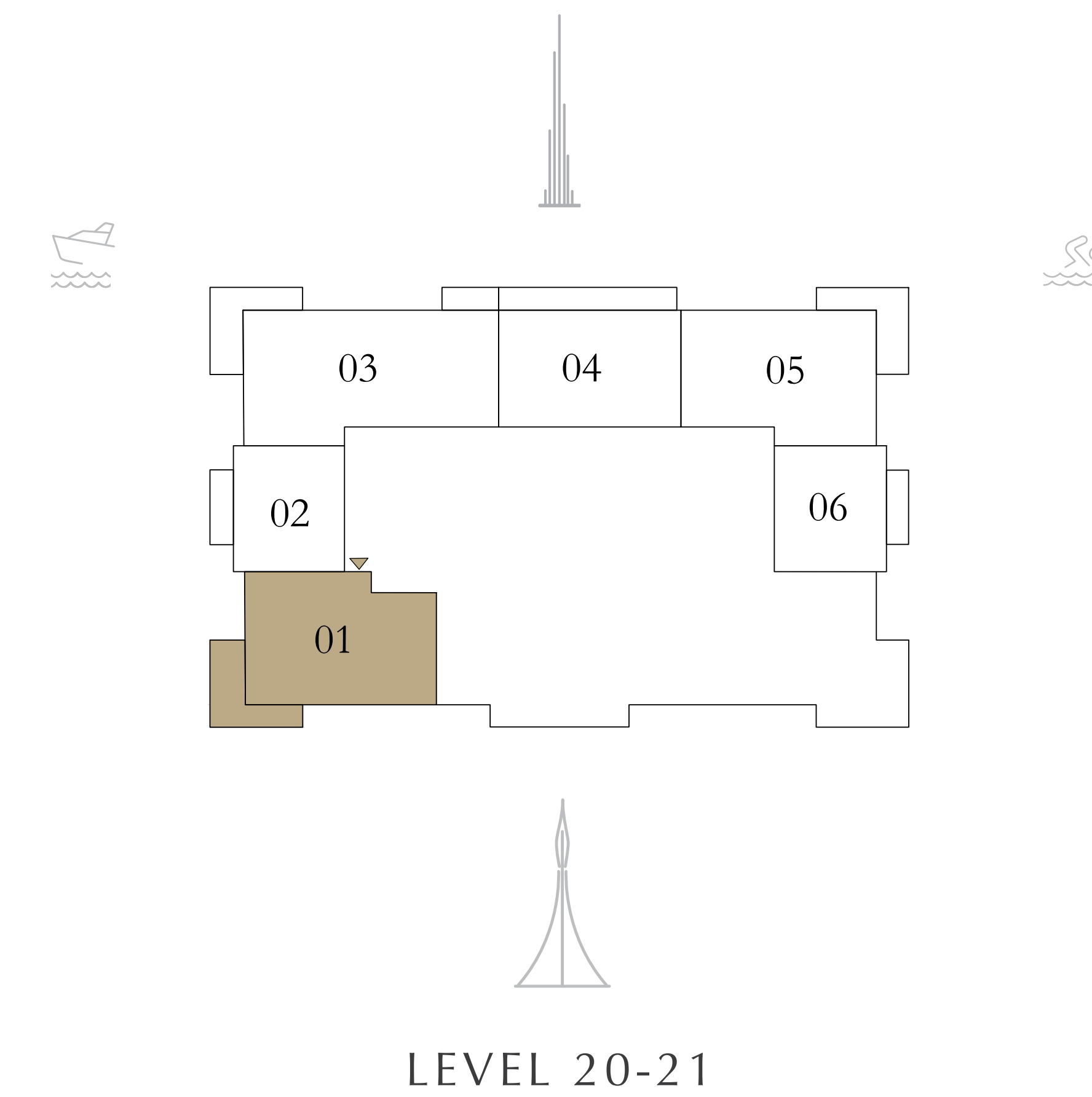
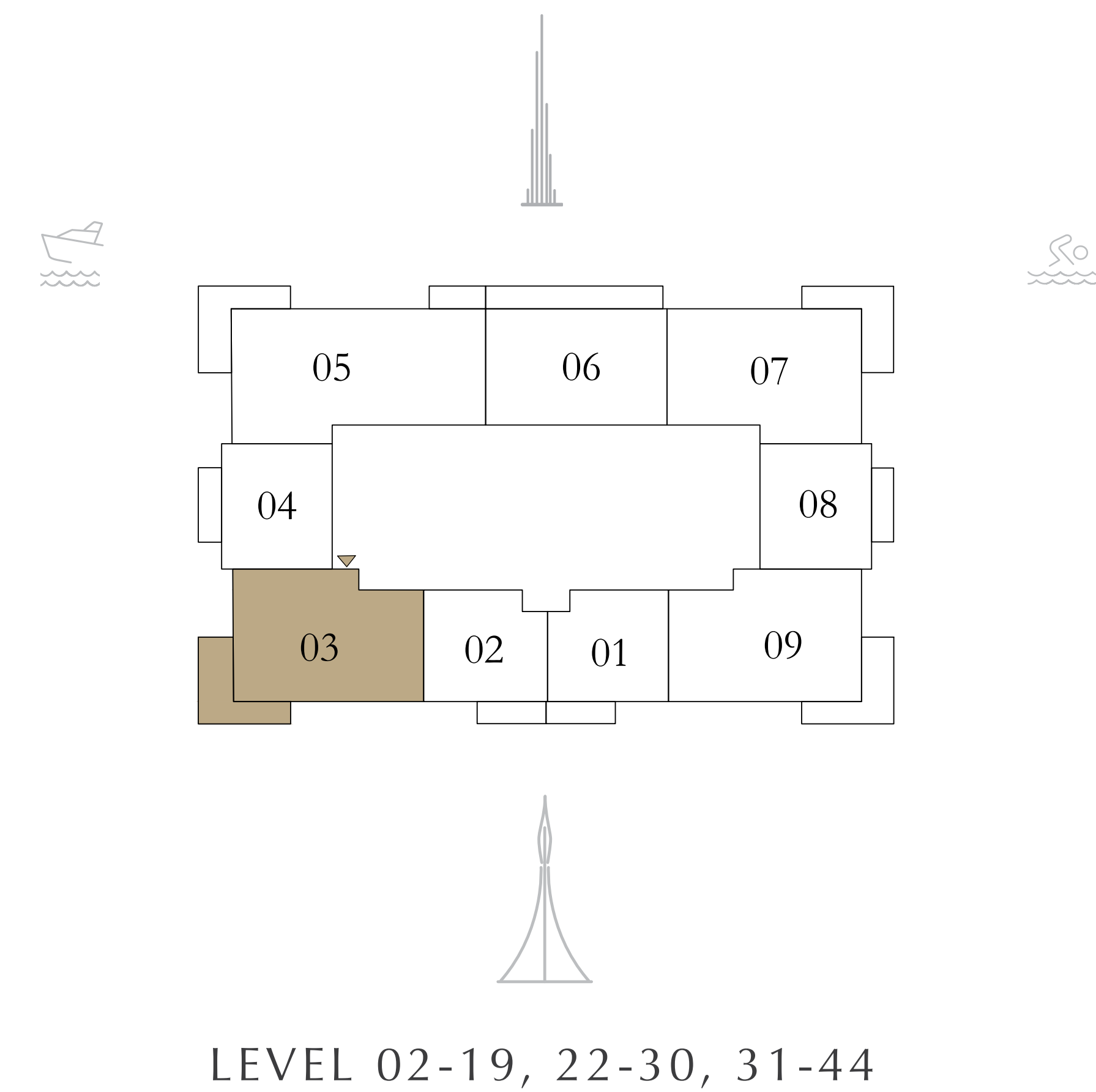
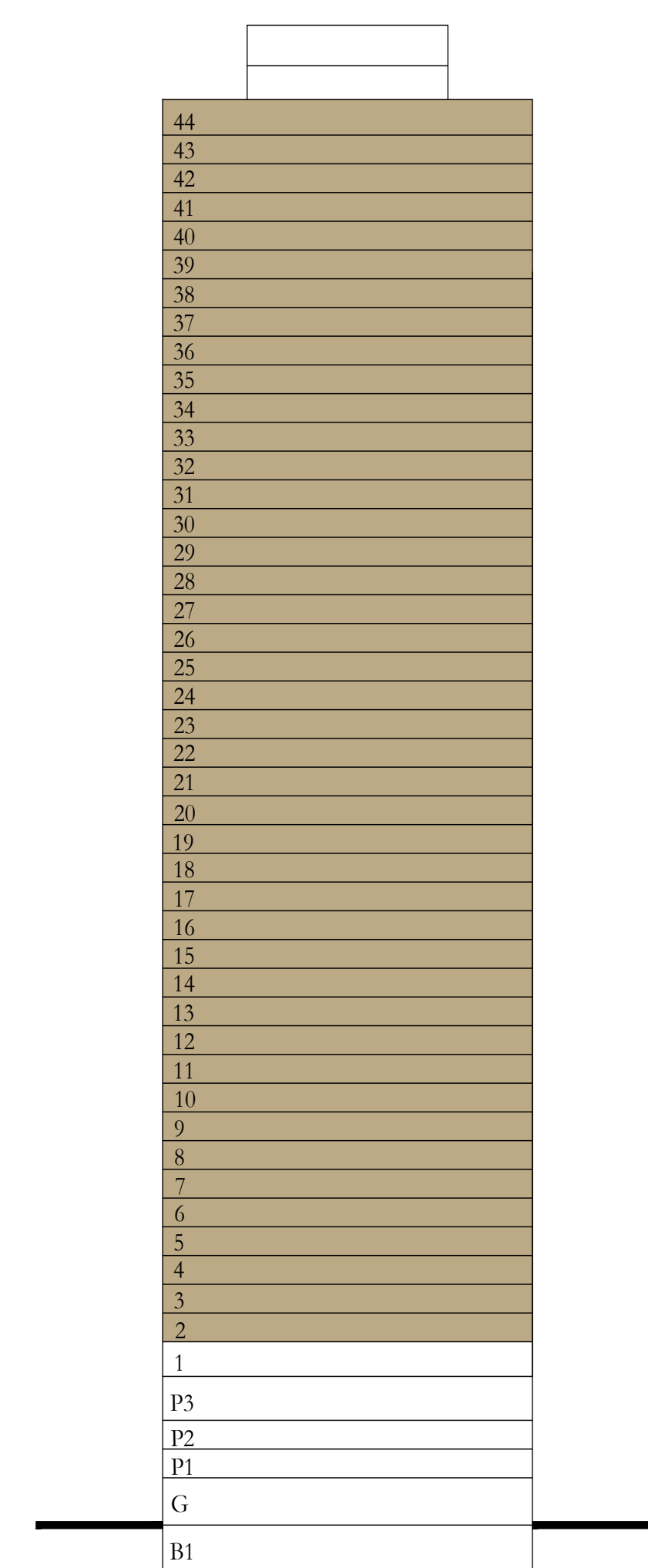

Disclaimer : All dimensions are in imperial and metric, and measured from finish to finish excluding construction tolerances. 2. All materials, dimensions, and drawings are approximate only. 3. Information is subject to change without notice, at developer's absolute discretion. 4. Actual area may vary from the stated area. 5. Drawings not to scale. 6. All images used are for illustrative purposes only and do not represent the actual size, features, specifications, fittings, and furnishings. 7. The developer reserves the right to make revisions / alterations, at it's absolute discretion, without any liability whatsoever.

# CREEK Bay

DUBAI CREEK HARBOUR

TOWER A

## 2BEDROOM A2

LEVEL 02-19, 22-30, 31-44 UNIT 09

SUITE AREA	1,235.37 SQ.FT.	114.77 SQ.M.
BALCONY AREA	215.17 SQ.FT.	19.99 SQ.M.
TOTAL AREA	1,450.54 SQ.FT.	134.76 SQ.M.



### KEY SECTION

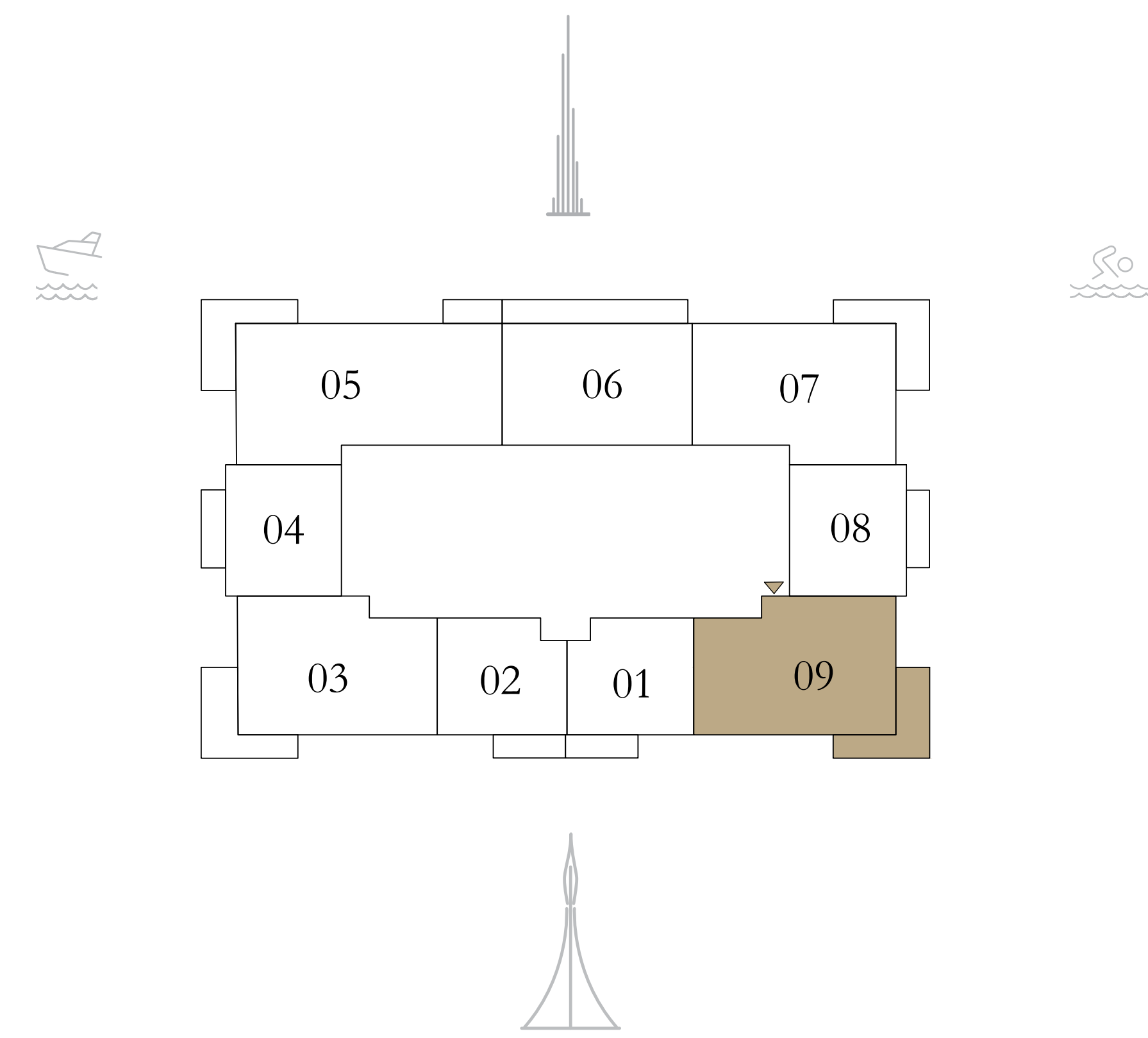
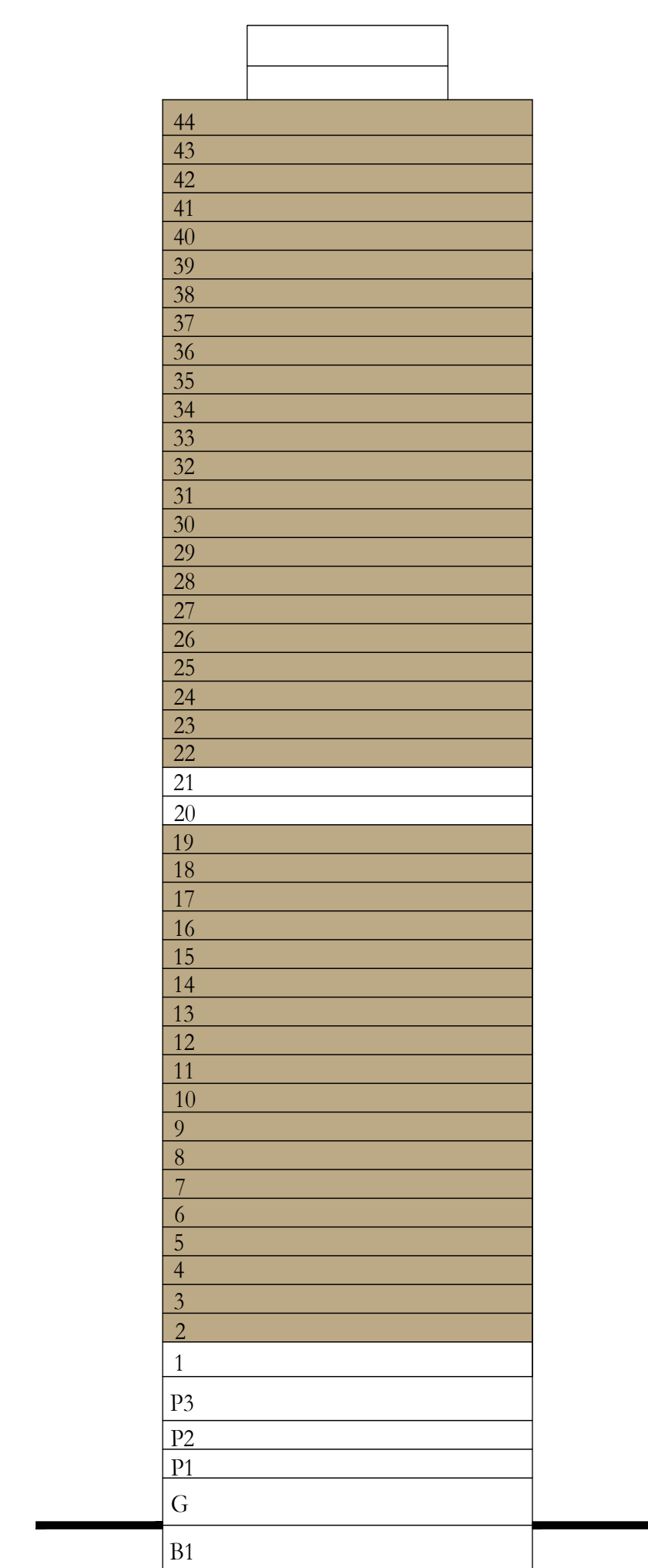

LEVEL 02-19, 22-30, 31-44

Disclaimer : All dimensions are in imperial and metric, and measured from finish to finish excluding construction tolerances. 2. All materials, dimensions, and drawings are approximate only. 3. Information is subject to change without notice, at developer's absolute discretion. 4. Actual area may vary from the stated area. 5. Drawings not to scale. 6. All images used are for illustrative purposes only and do not represent the actual size, features, specifications, fittings, and furnishings. 7. The developer reserves the right to make revisions / alterations, at it's absolute discretion, without any liability whatsoever.

# CREEK Bay

DUBAI CREEK HARBOUR

TOWER A

## 2BEDROOM B1

LEVEL 02-19, 22-30, 31-44 UNIT 07

LEVEL 20-21 UNIT 05

SUITE AREA	1,216.75 SQ.FT.	113.04 SQ.M.
BALCONY AREA	215.17 SQ.FT.	19.99 SQ.M.
TOTAL AREA	1,431.92 SQ.FT.	133.03 SQ.M.



### KEY SECTION

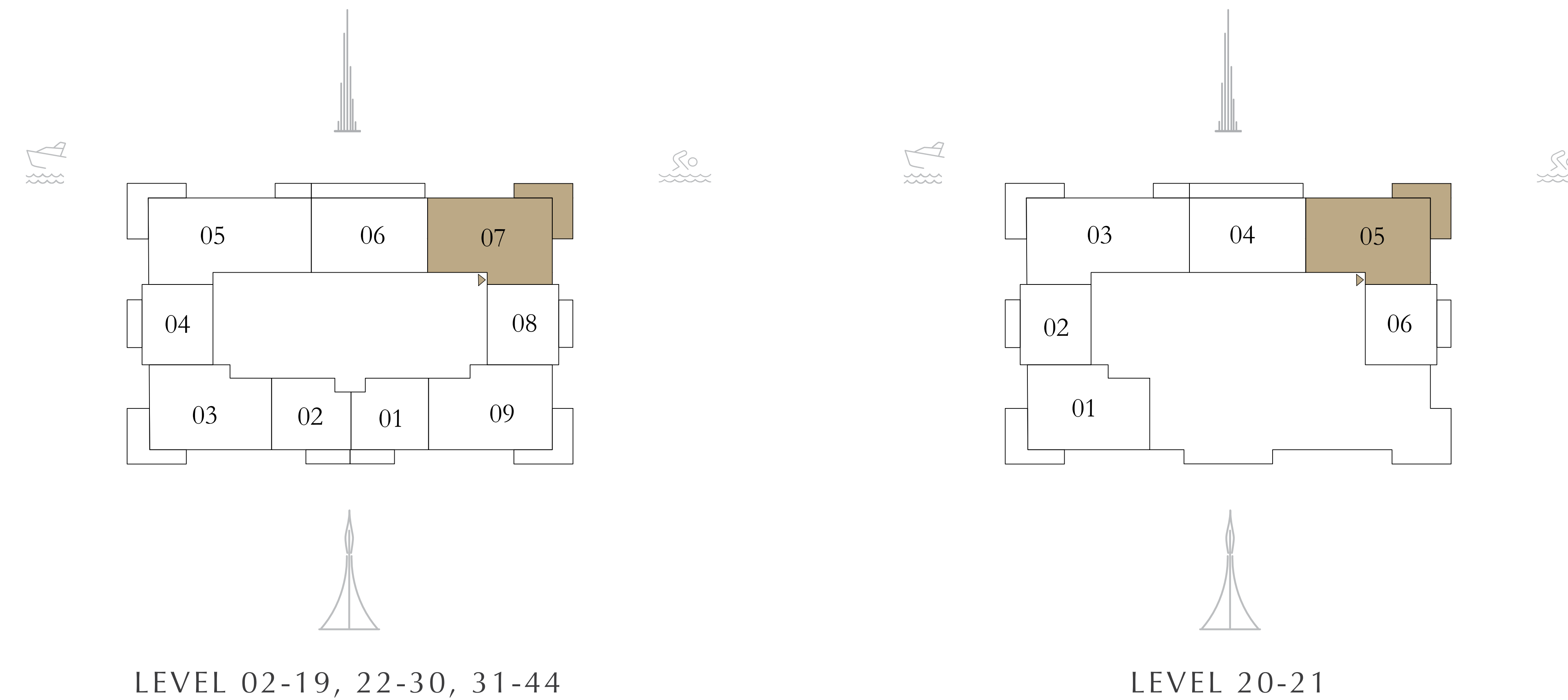
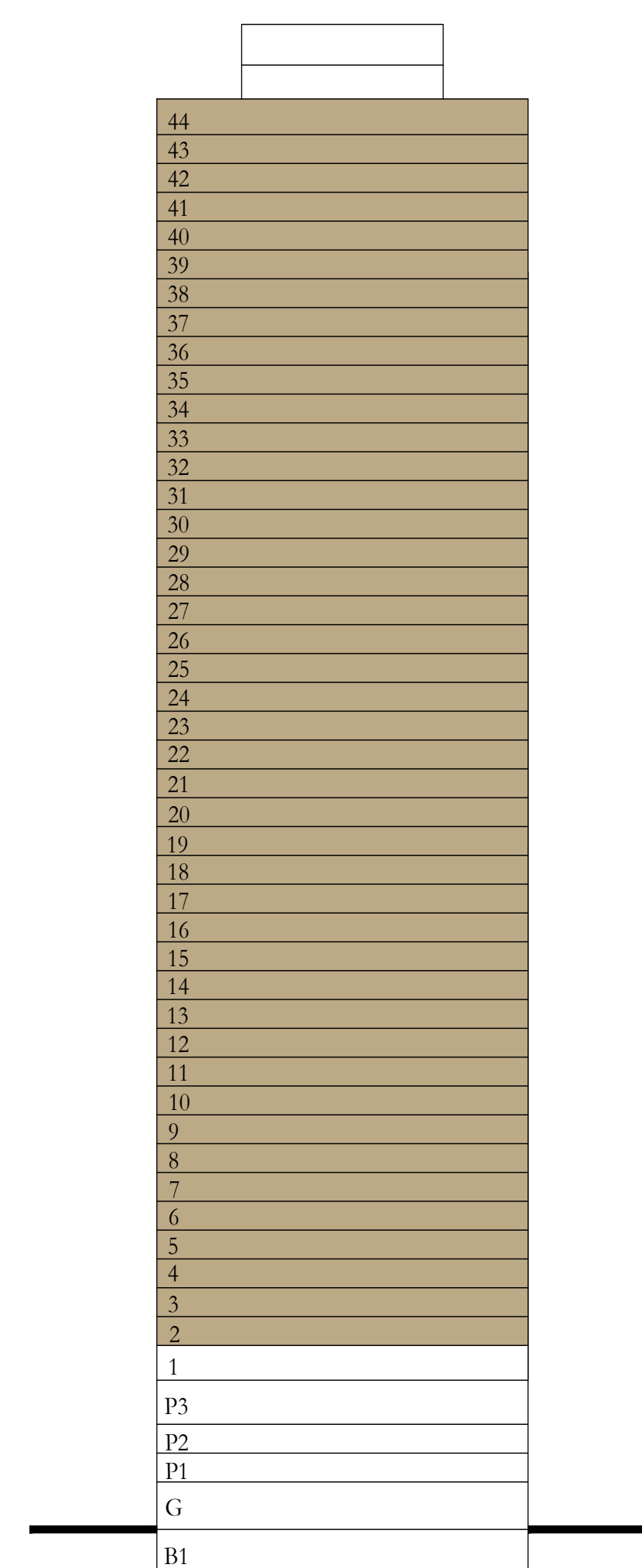

Disclaimer : All dimensions are in imperial and metric, and measured from finish to finish excluding construction tolerances. 2. All materials, dimensions, and drawings are approximate only. 3. Information is subject to change without notice, at developer's absolute discretion. 4. Actual area may vary from the stated area. 5. Drawings not to scale. 6. All images used are for illustrative purposes only and do not represent the actual size, features, specifications, fittings, and furnishings. 7. The developer reserves the right to make revisions / alterations, at it's absolute discretion, without any liability whatsoever.

# CREEK Bay

DUBAI CREEK HARBOUR

TOWER A

## 2BEDROOM B1.1

LEVEL 01

UNIT 05

SUITE AREA	1,216.75 SQ.FT.	113.04 SQ.M.
BALCONY AREA	440.78 SQ.FT.	40.95 SQ.M.
TOTAL AREA	1,657.53 SQ.FT.	153.99 SQ.M.

### KEY SECTION

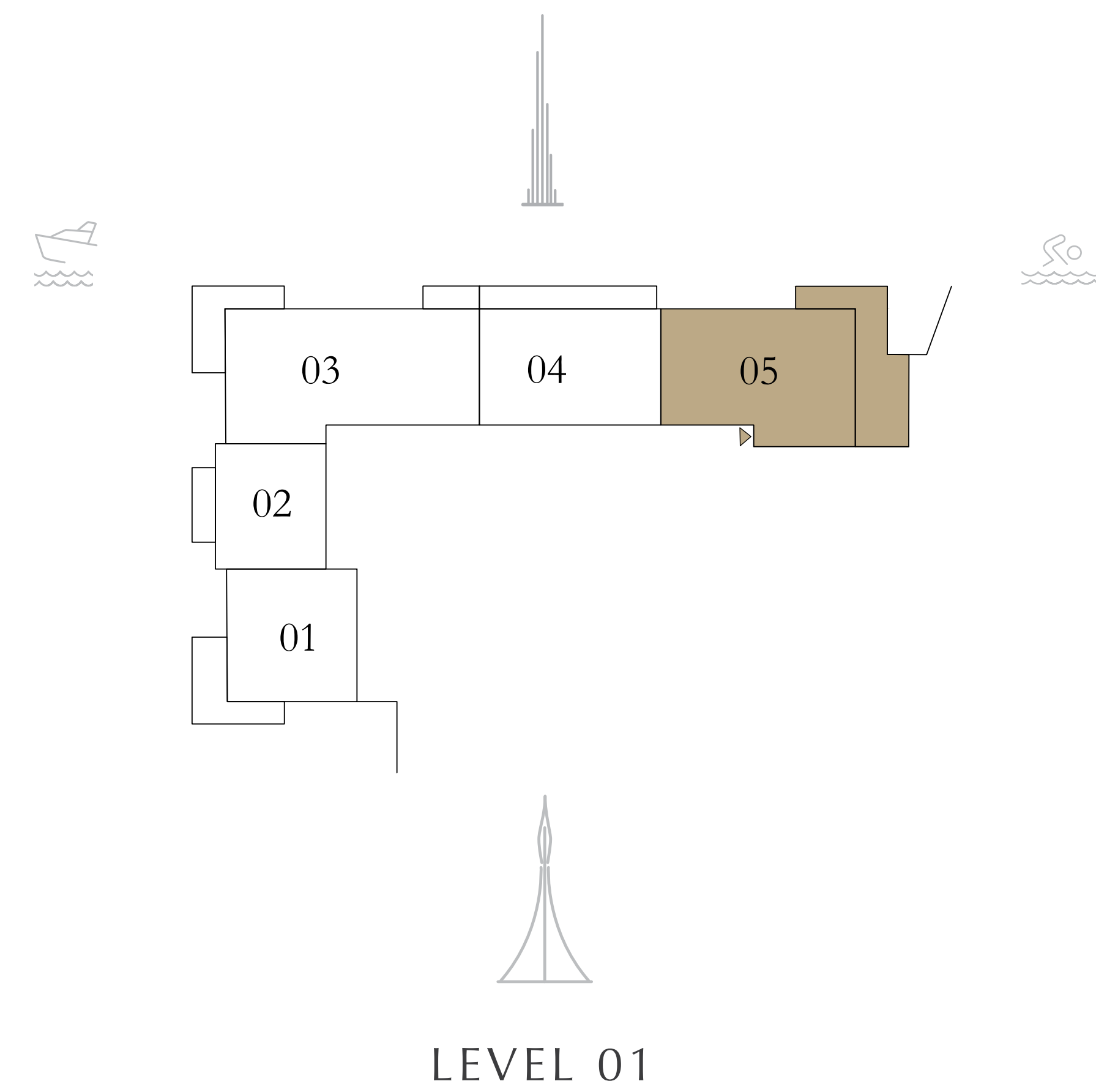
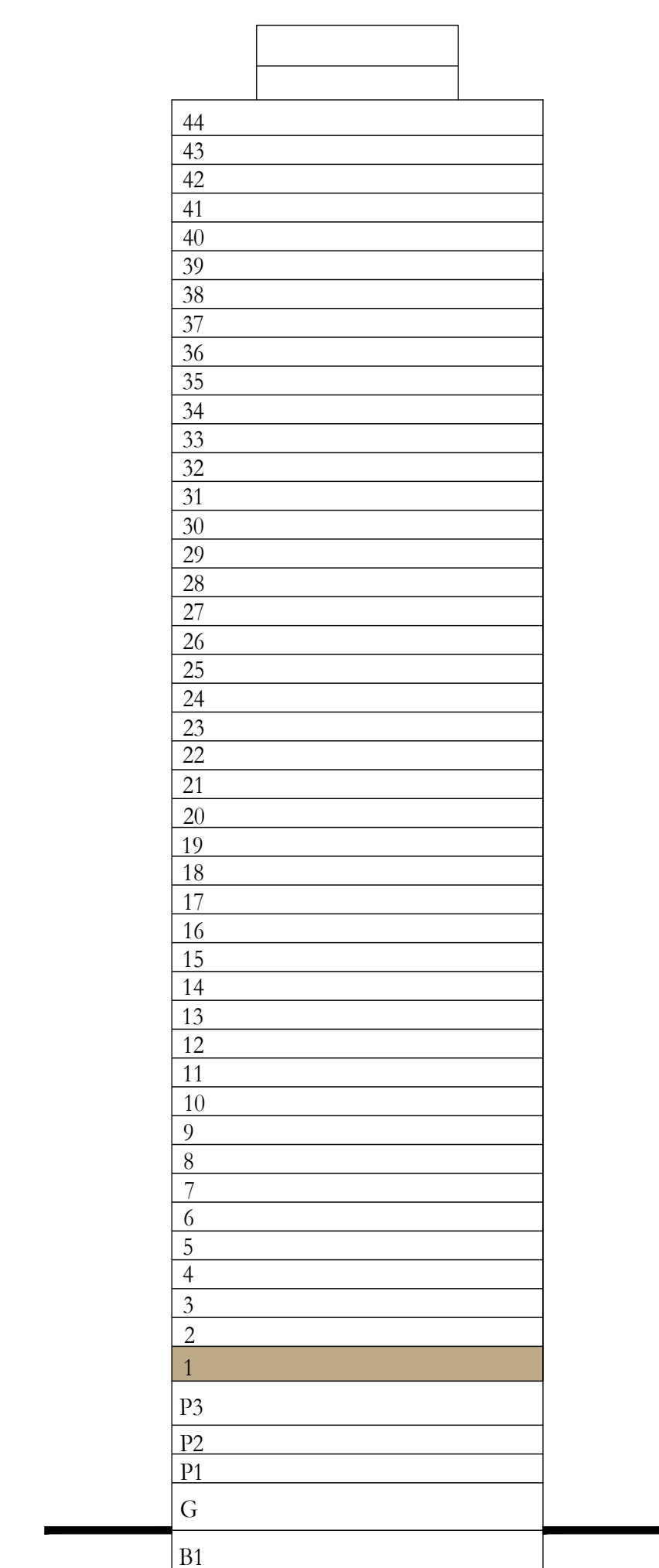

Disclaimer : All dimensions are in imperial and metric, and measured from finish to finish excluding construction tolerances. 2. All materials, dimensions, and drawings are approximate only. 3. Information is subject to change without notice, at developer's absolute discretion. 4. Actual area may vary from the stated area. 5. Drawings not to scale. 6. All images used are for illustrative purposes only and do not represent the actual size, features, specifications, fittings, and furnishings. 7. The developer reserves the right to make revisions / alterations, at it's absolute discretion, without any liability whatsoever.

# CREEK Bay

DUBAI CREEK HARBOUR

TOWER A

## 2BEDROOM C1

	PODIUM 01	UNIT 03
	PODIUM 02-03, LEVEL 01,20-21	UNIT 04
	LEVEL 02-19, 22-30, 31-44	UNIT 06
SUITE AREA	1,041.19 SQ.FT.	96.73 SQ.M.
BALCONY AREA	207.21 SQ.FT.	19.25 SQ.M.
TOTAL AREA	1,248.40 SQ.FT.	115.98 SQ.M.



### KEY SECTION

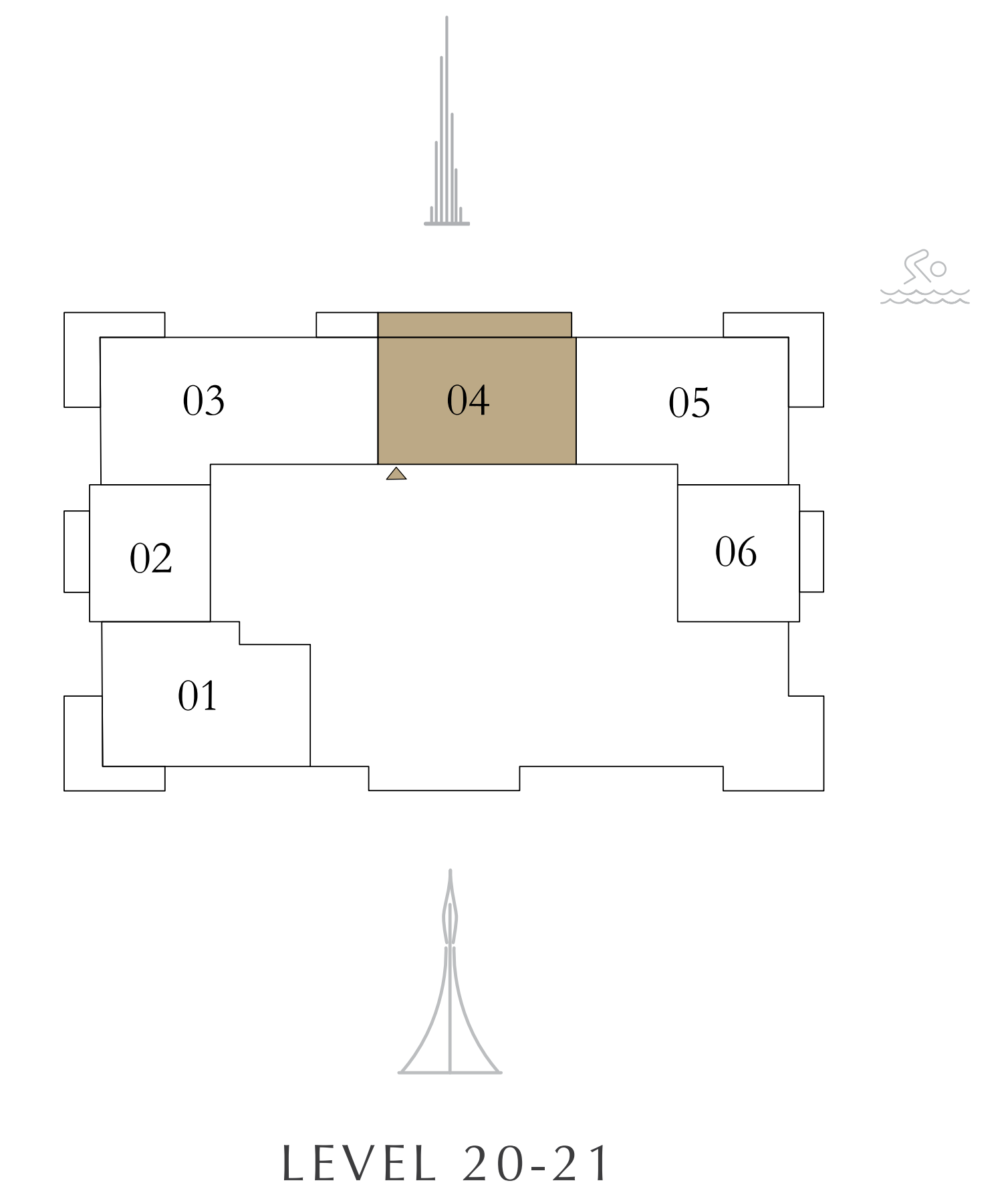
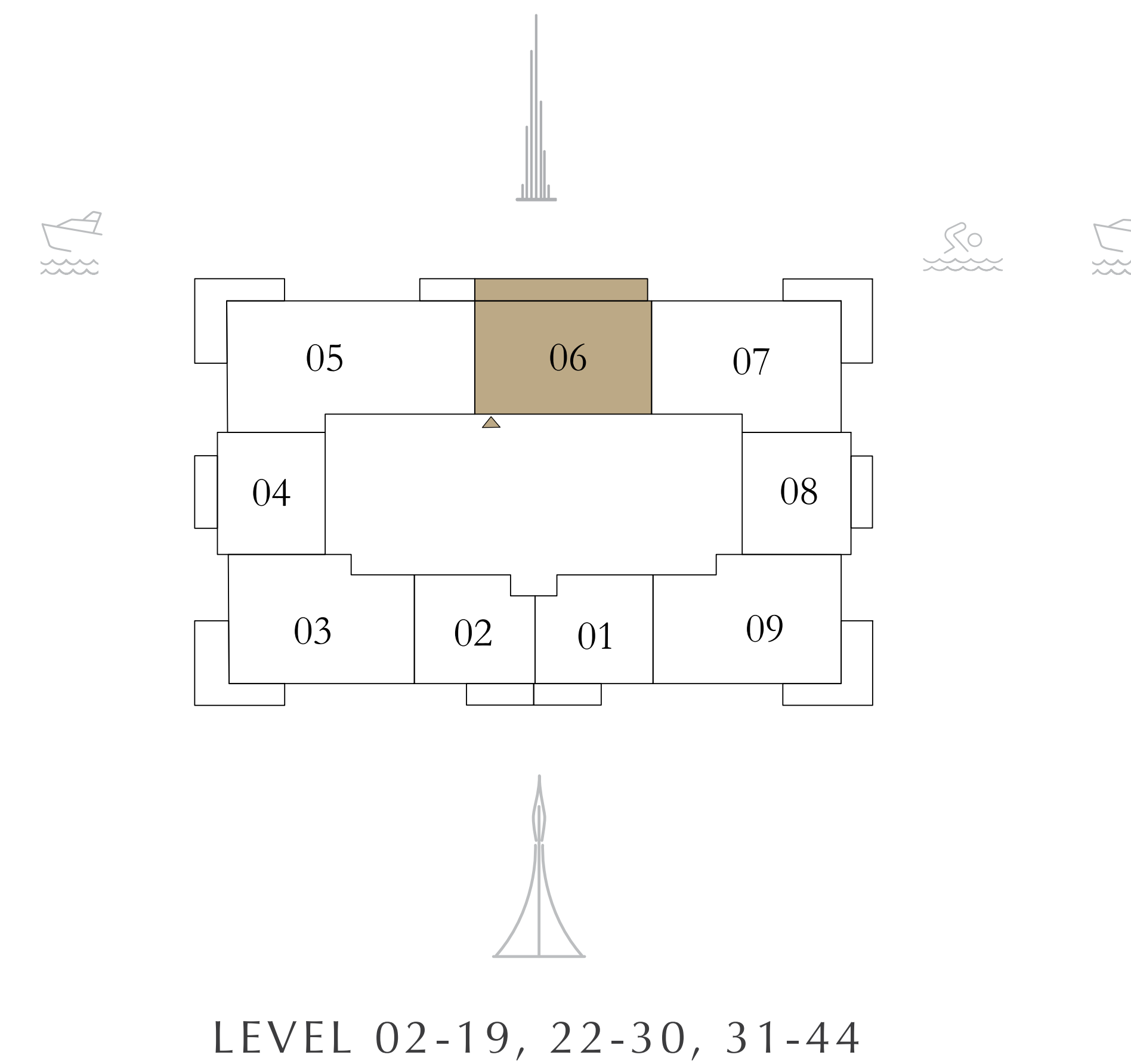
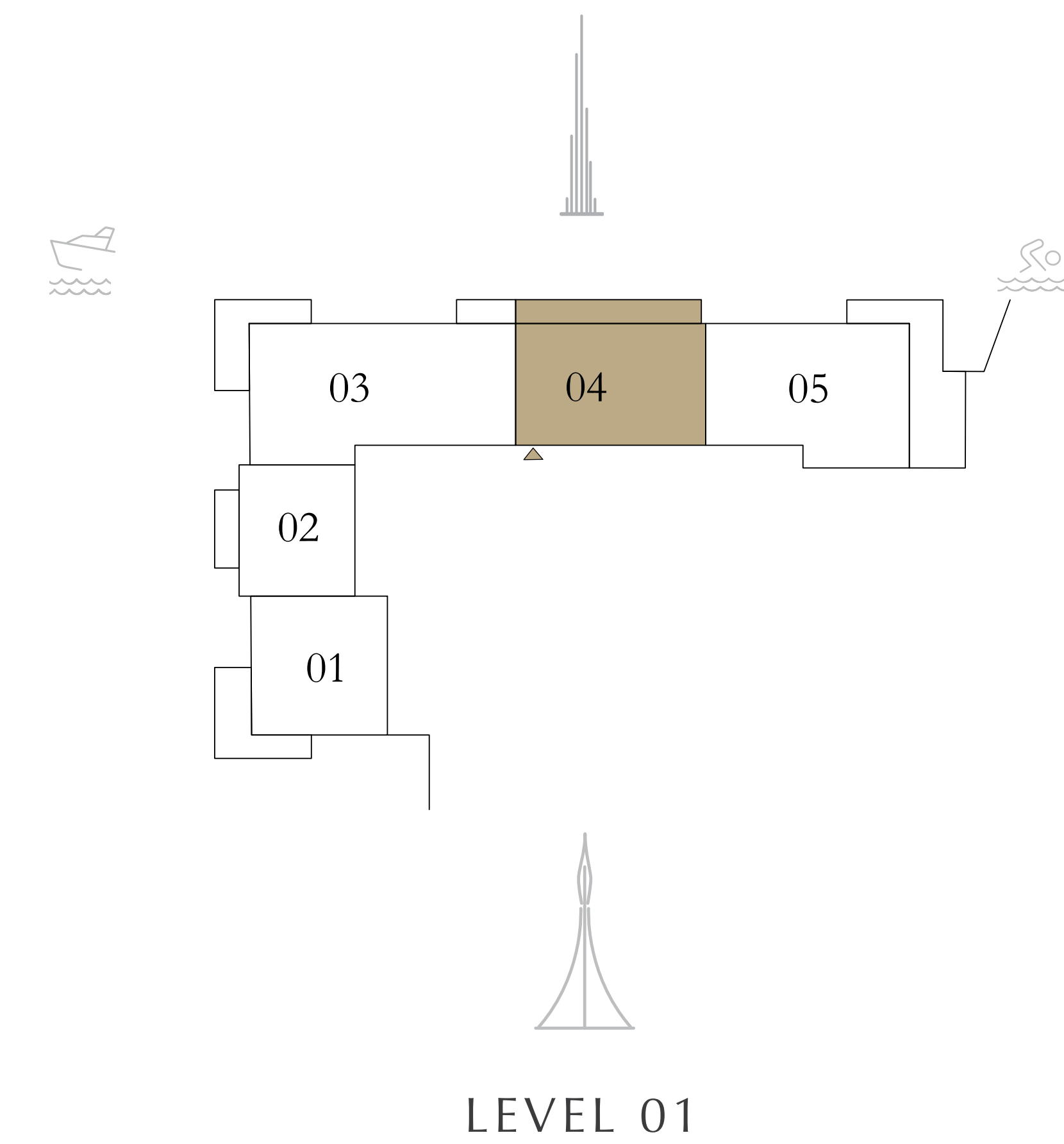
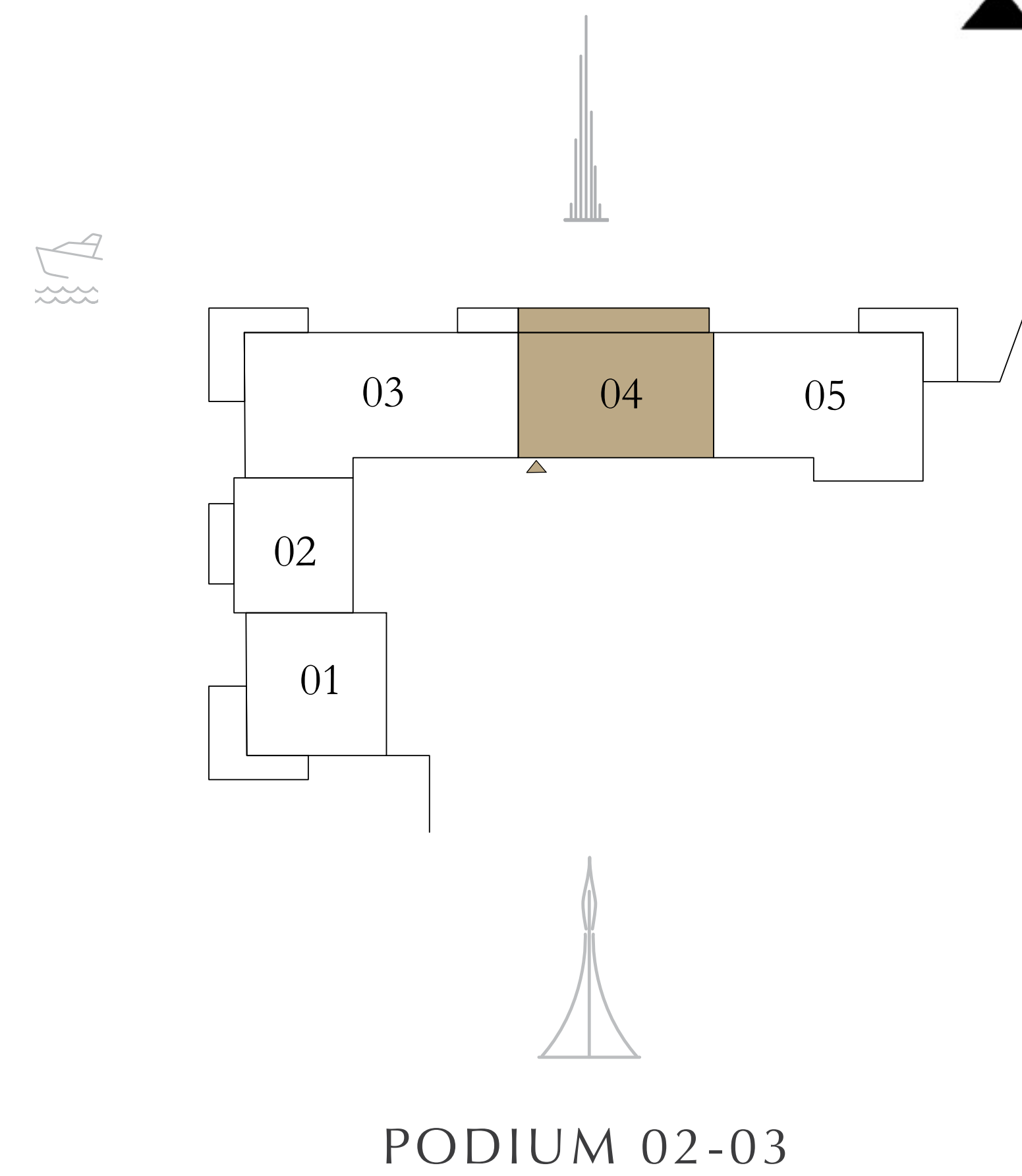
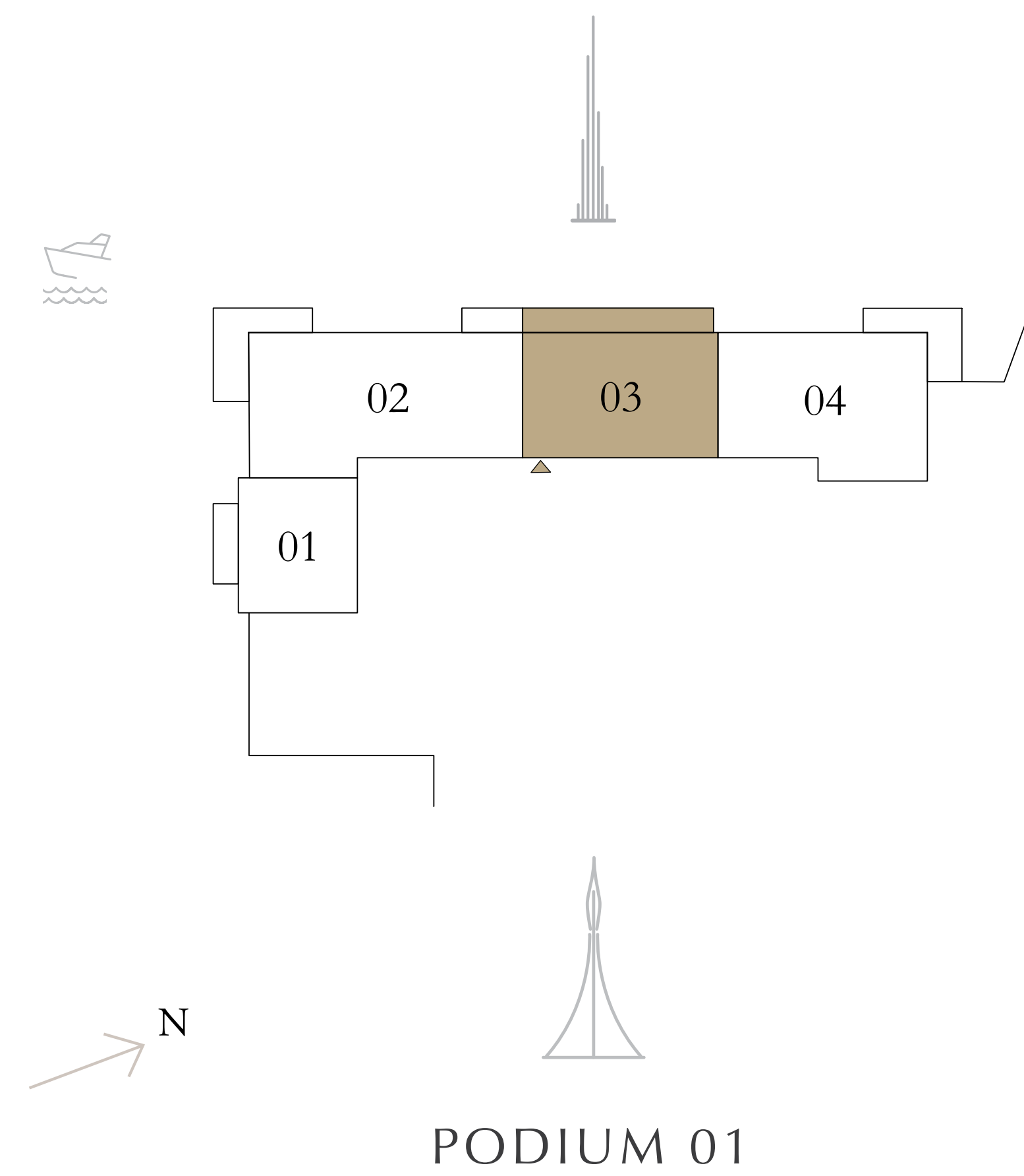
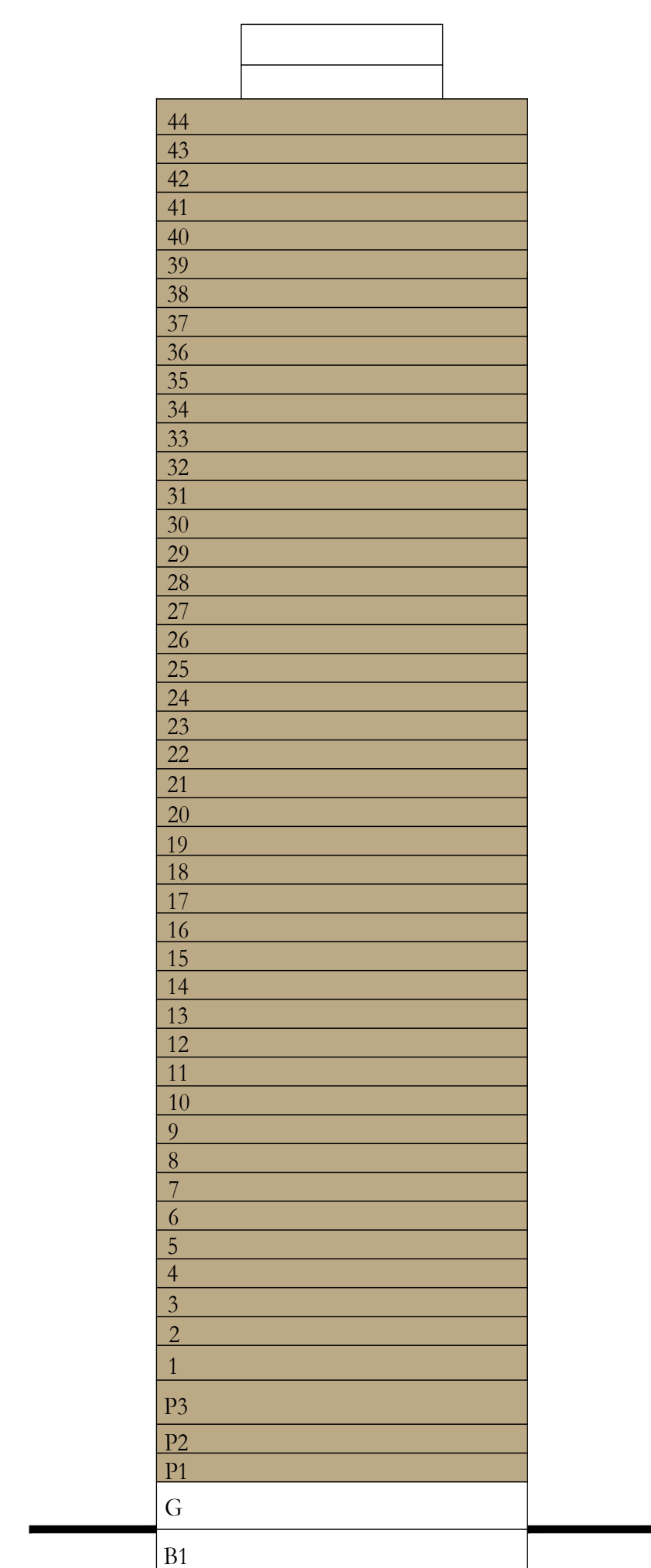

Disclaimer : All dimensions are in imperial and metric, and measured from finish to finish excluding construction tolerances. 2. All materials, dimensions, and drawings are approximate only. 3. Information is subject to change without notice, at developer's absolute discretion. 4. Actual area may vary from the stated area. 5. Drawings not to scale. 6. All images used are for illustrative purposes only and do not represent the actual size, features, specifications, fittings, and furnishings. 7. The developer reserves the right to make revisions / alterations, at it's absolute discretion, without any liability whatsoever.

# CREEK Bay

DUBAI CREEK HARBOUR

TOWER A

## 2BEDROOM C1.1

GROUND UNIT 02

	GROUND	UNIT 02
SUITE AREA	1,042.48 SQ.FT.	96.85 SQ.M.
BALCONY AREA	531.41 SQ.FT.	49.37 SQ.M.
TOTAL AREA	1,573.89 SQ.FT.	146.22 SQ.M.

KEY SECTION

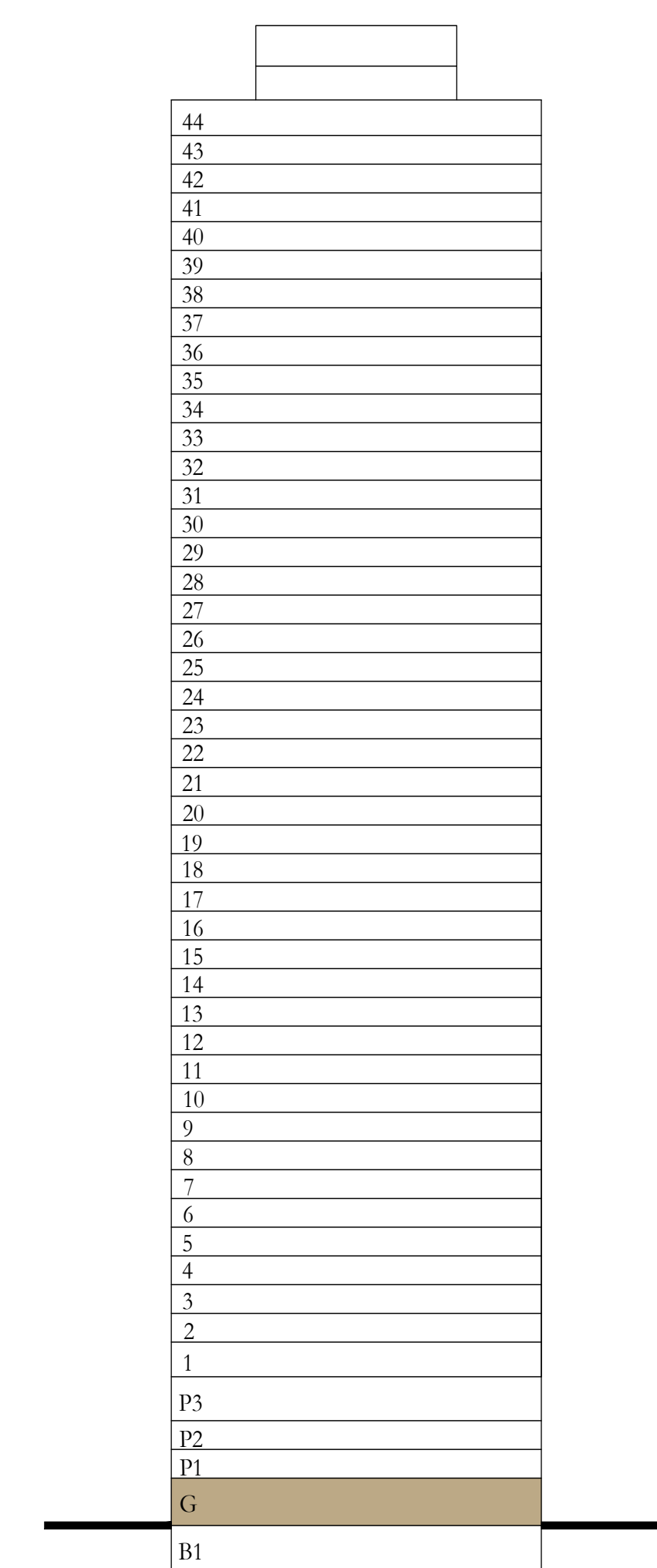

N

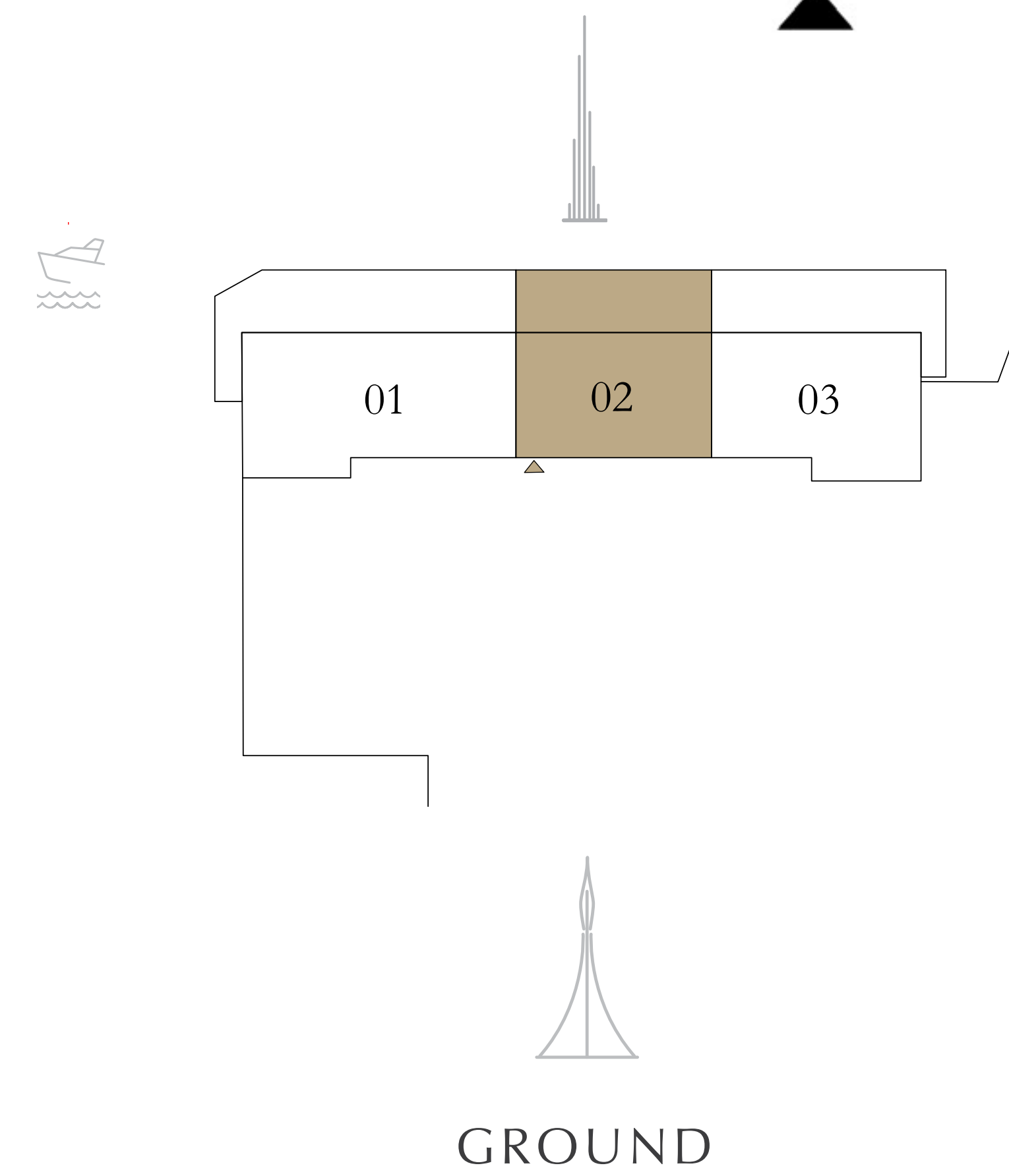

Disclaimer : All dimensions are in imperial and metric, and measured from finish to finish excluding construction tolerances. 2. All materials, dimensions, and drawings are approximate only. 3. Information is subject to change without notice, at developer's absolute discretion. 4. Actual area may vary from the stated area. 5. Drawings not to scale. 6. All images used are for illustrative purposes only and do not represent the actual size, features, specifications, fittings, and furnishings. 7. The developer reserves the right to make revisions / alterations, at it's absolute discretion, without any liability whatsoever.

# CREEK Bay

DUBAI CREEK HARBOUR

TOWER A

## 2 BEDROOM E1

PODIUM 01      UNIT 04  
 PODIUM 02-03      UNIT 05

SUITE AREA	1,209.54 SQ.FT.	112.37 SQ.M.
BALCONY AREA	186.65 SQ.FT.	17.34 SQ.M.
TOTAL AREA	1,396.19 SQ.FT.	129.71 SQ.M.



### KEY SECTION

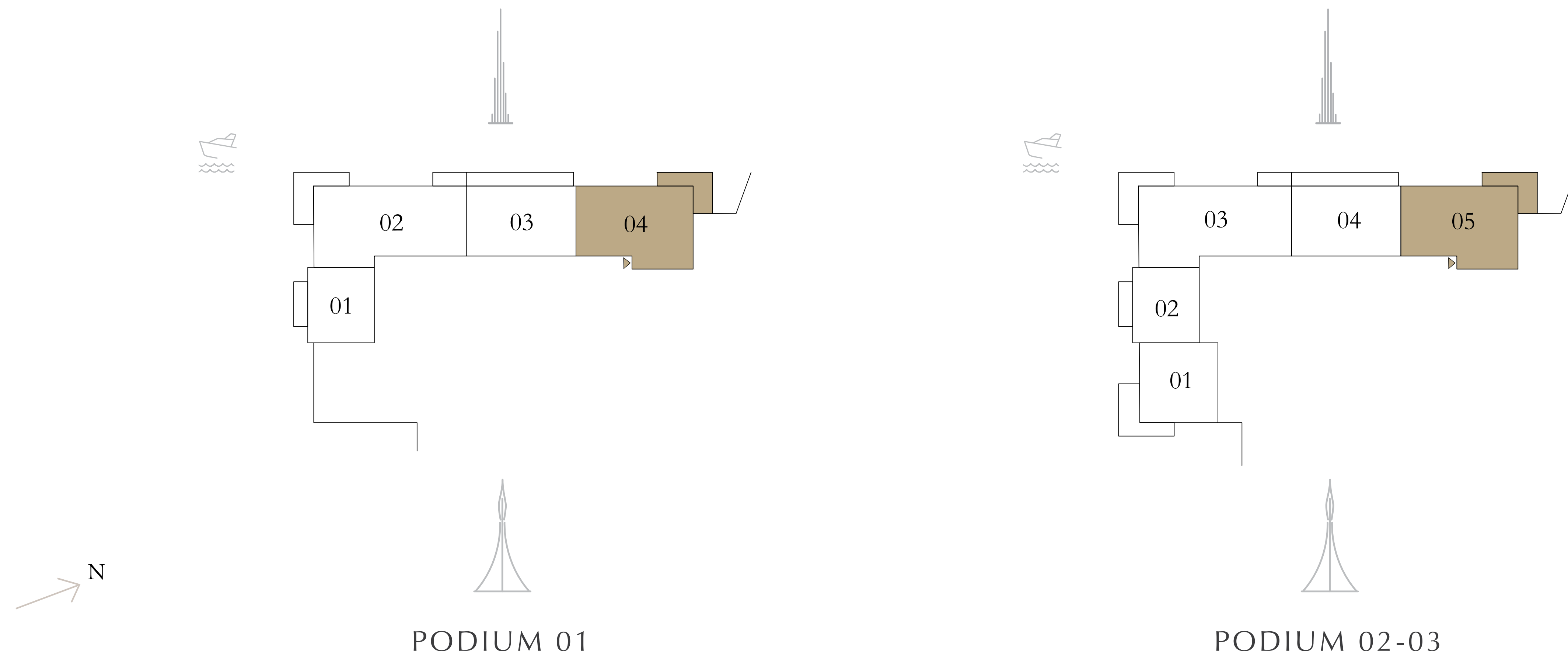
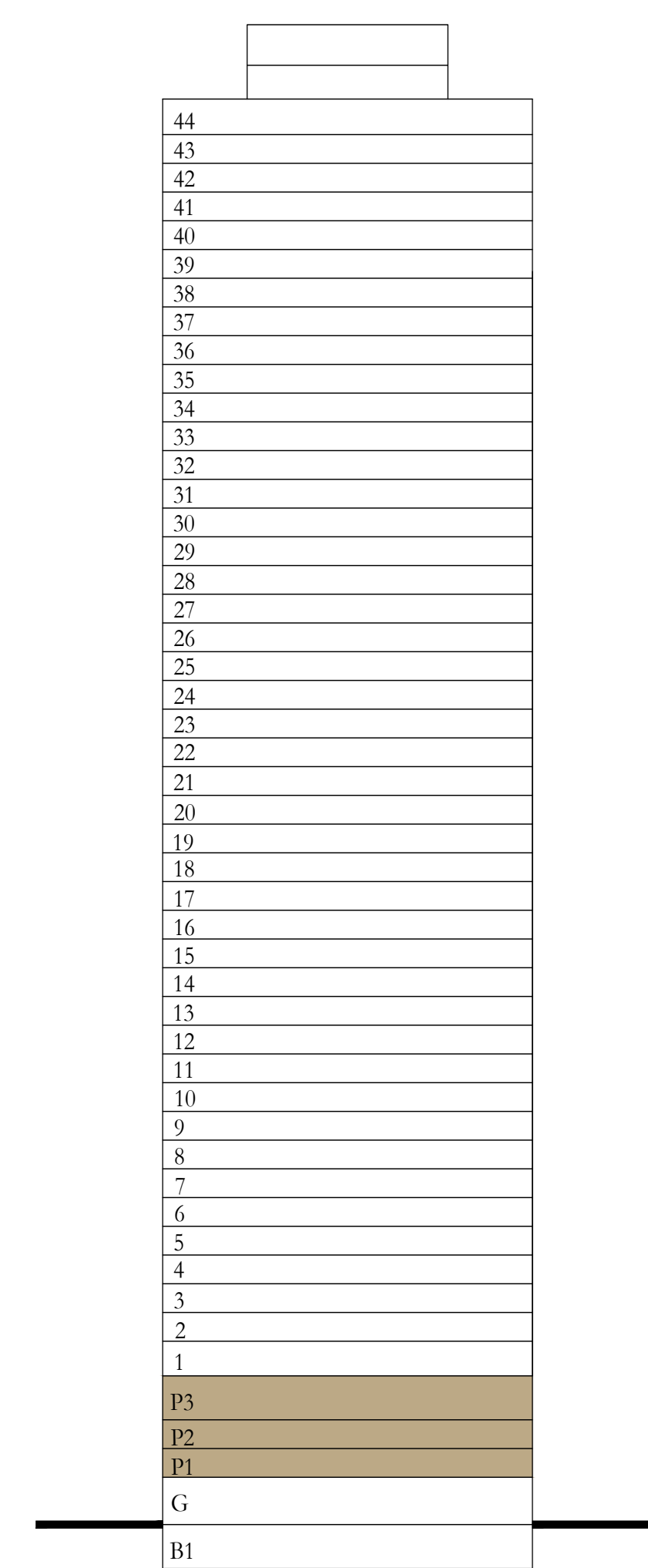

Disclaimer : All dimensions are in imperial and metric, and measured from finish to finish excluding construction tolerances. 2. All materials, dimensions, and drawings are approximate only. 3. Information is subject to change without notice, at developer's absolute discretion. 4. Actual area may vary from the stated area. 5. Drawings not to scale. 6. All images used are for illustrative purposes only and do not represent the actual size, features, specifications, fittings, and furnishings. 7. The developer reserves the right to make revisions / alterations, at it's absolute discretion, without any liability whatsoever.



# CREEK Bay

DUBAI CREEK HARBOUR

TOWER A

## 2BEDROOM E1.1

GROUND

UNIT 03

SUITE AREA	1,211.26 SQ.FT.	112.53 SQ.M.
BALCONY AREA	672.96 SQ.FT.	62.52 SQ.M.
TOTAL AREA	1,884.22 SQ.FT.	175.05 SQ.M.

KEY SECTION

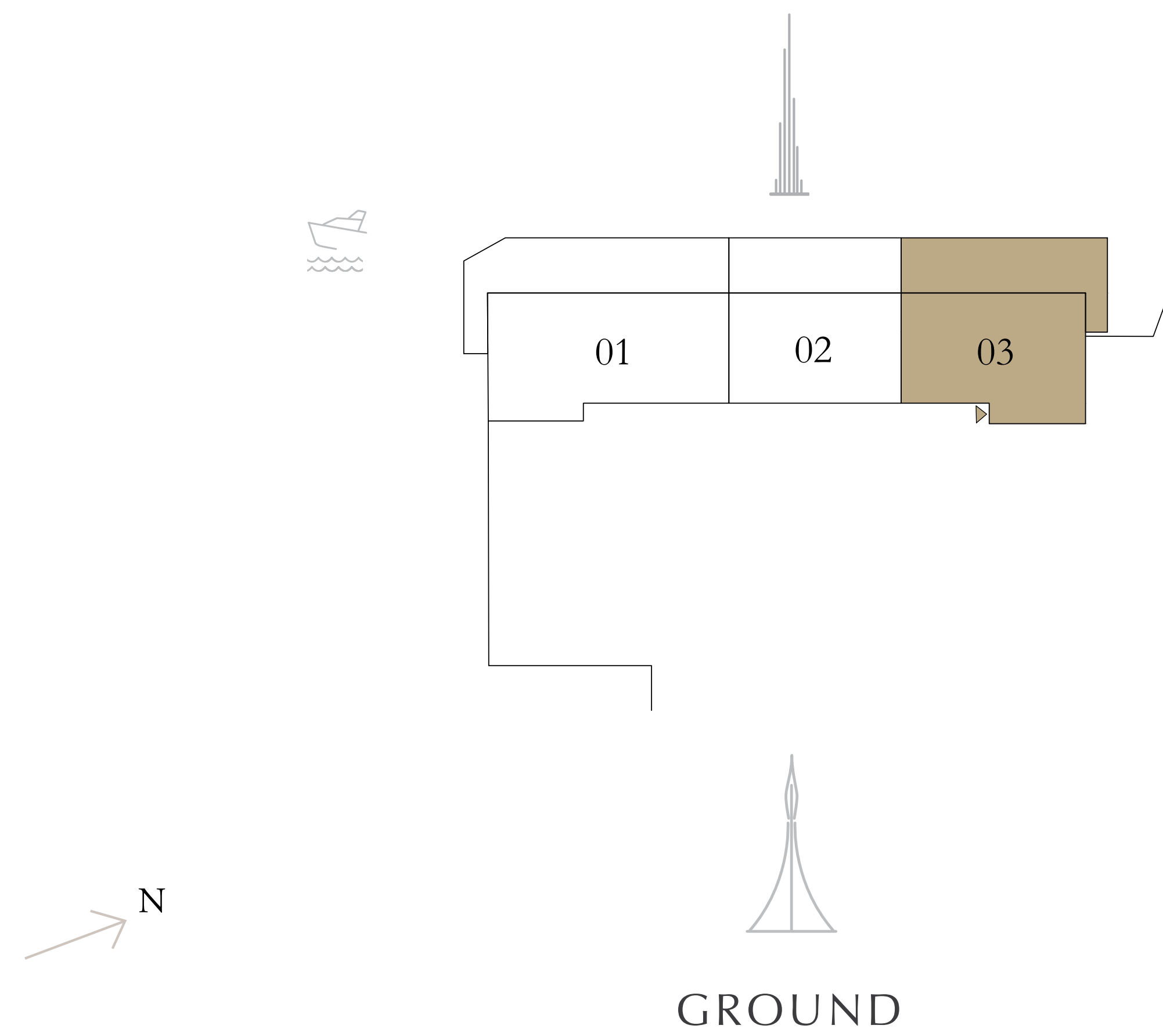
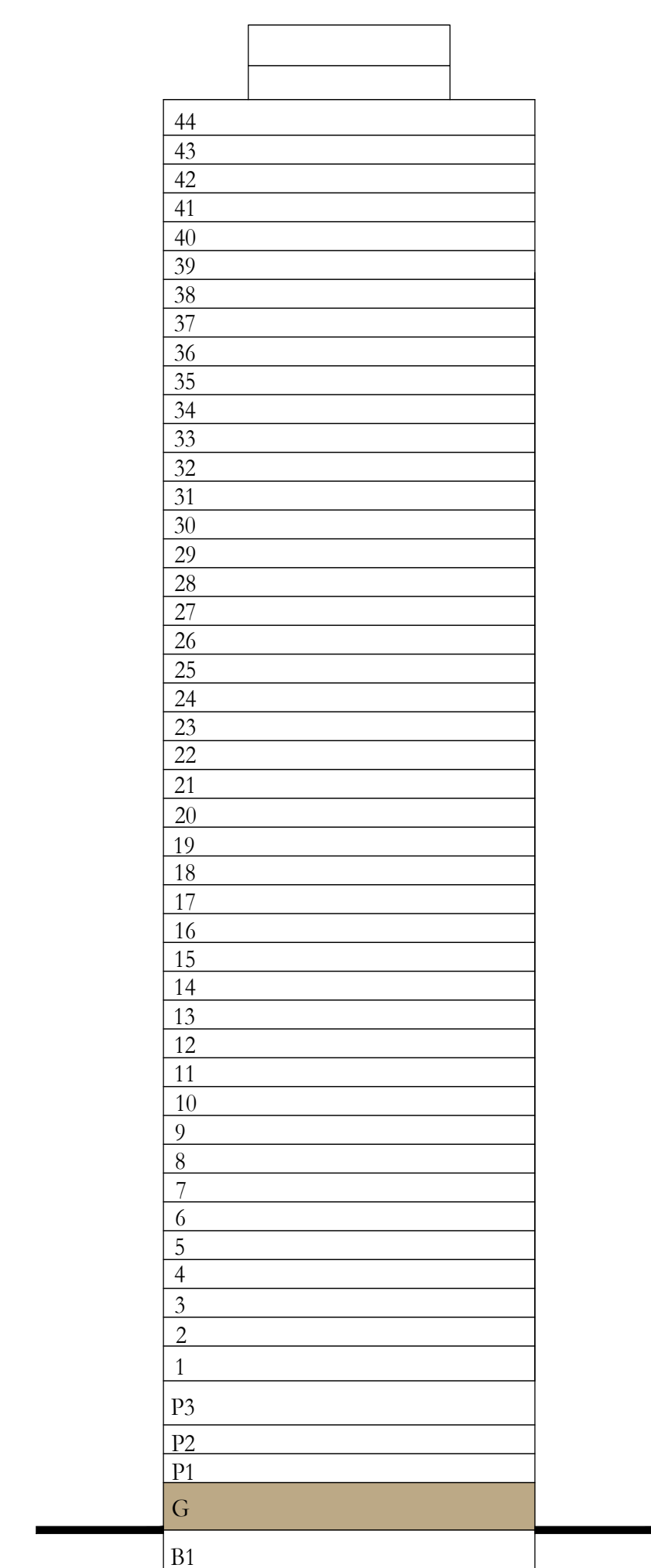

Disclaimer : All dimensions are in imperial and metric, and measured from finish to finish excluding construction tolerances. 2. All materials, dimensions, and drawings are approximate only. 3. Information is subject to change without notice, at developer's absolute discretion. 4. Actual area may vary from the stated area. 5. Drawings not to scale. 6. All images used are for illustrative purposes only and do not represent the actual size, features, specifications, fittings, and furnishings. 7. The developer reserves the right to make revisions / alterations, at it's absolute discretion, without any liability whatsoever.

# CREEK Bay

DUBAI CREEK HARBOUR

TOWER A

## 3BEDROOM A1

	PODIUM 01	UNIT 02
	PODIUM 02-03 LEVEL 01, 20-21	UNIT 03
	LEVEL 02-19, 22-30	UNIT 05
SUITE AREA	1,574.22 SQ.FT.	146.25 SQ.M.
BALCONY AREA	280.83 SQ.FT.	26.09 SQ.M.
TOTAL AREA	1,855.05 SQ.FT.	172.34 SQ.M.
	LEVEL 31-44	UNIT 05
SUITE AREA	1,578.10 SQ.FT.	146.61 SQ.M.
BALCONY AREA	280.83 SQ.FT.	26.09 SQ.M.
TOTAL AREA	1,858.93 SQ.FT.	172.70 SQ.M.

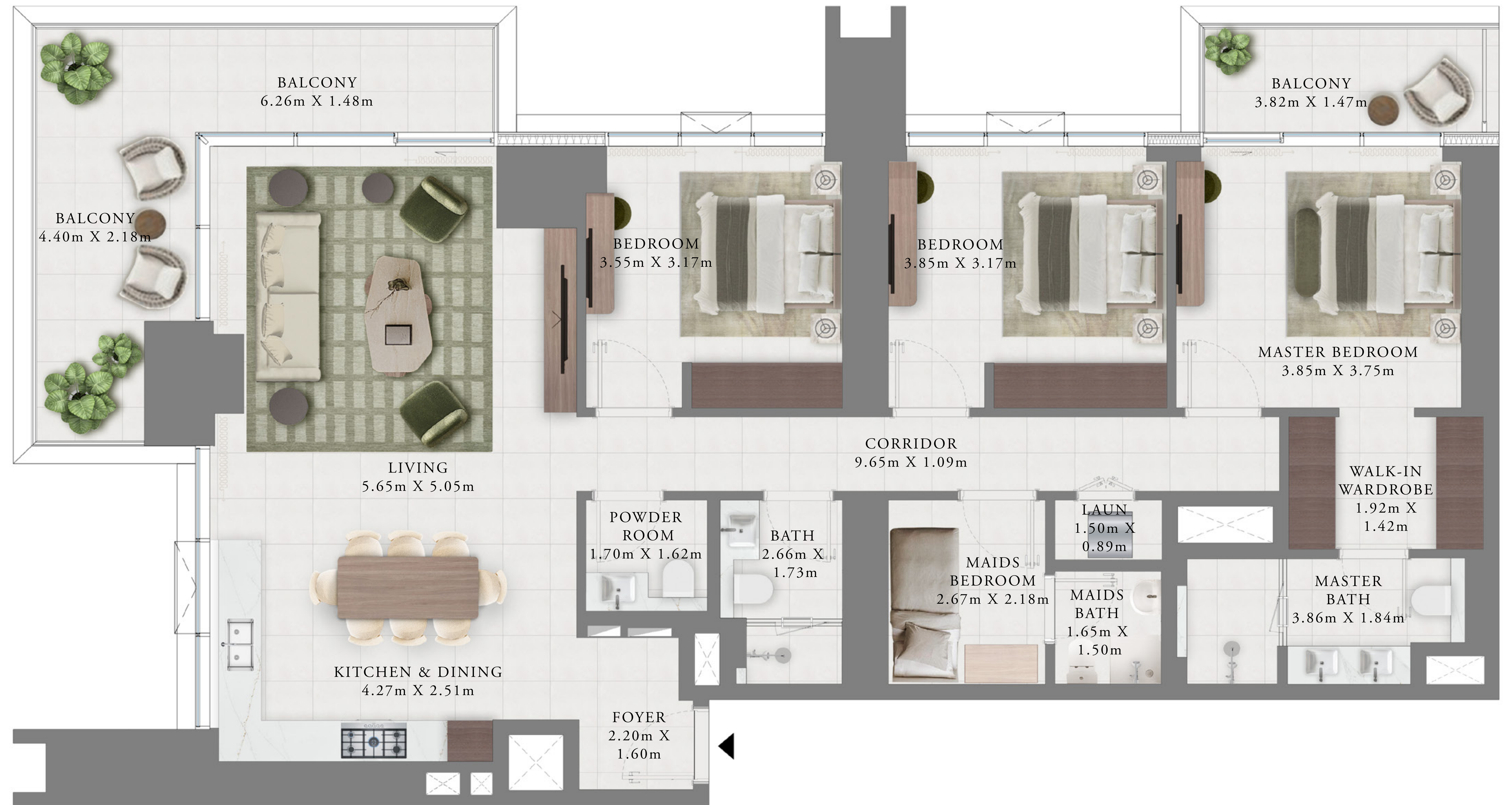

### KEY SECTION



Disclaimer : All dimensions are in imperial and metric, and measured from finish to finish excluding construction tolerances. 2. All materials, dimensions, and drawings are approximate only. 3. Information is subject to change without notice, at developer's absolute discretion. 4. Actual area may vary from the stated area. 5. Drawings not to scale. 6. All images used are for illustrative purposes only and do not represent the actual size, features, specifications, fittings, and furnishings. 7. The developer reserves the right to make revisions / alterations, at it's absolute discretion, without any liability whatsoever.

# CREEK Bay

DUBAI CREEK HARBOUR

TOWER A

## 3BEDROOM A1.1

GROUND UNIT 01

SUITE AREA	1,568.62 SQ.FT.	145.73 SQ.M.
BALCONY AREA	863.16 SQ.FT.	80.19 SQ.M.
TOTAL AREA	2,431.78 SQ.FT.	225.92 SQ.M.

KEY SECTION

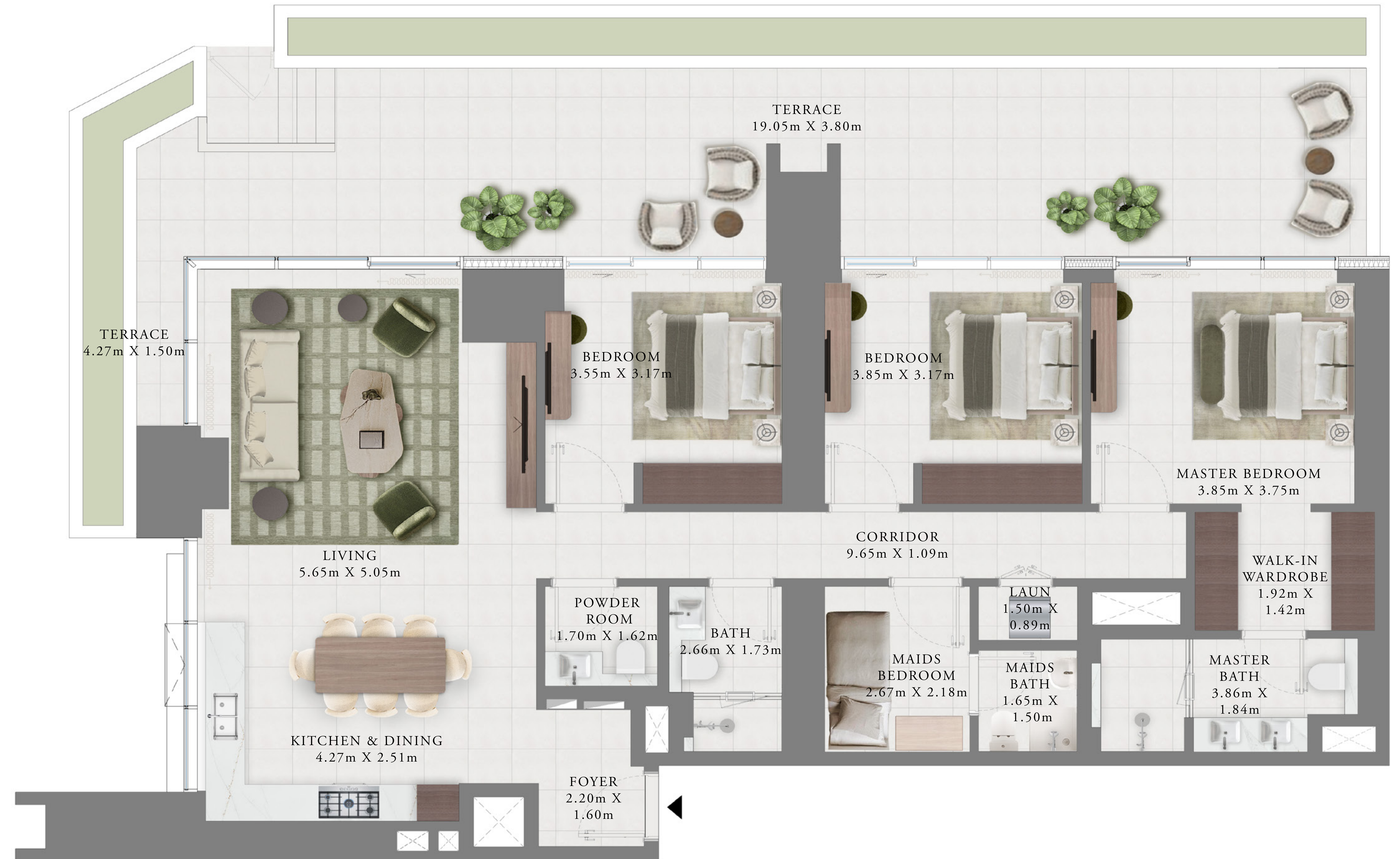
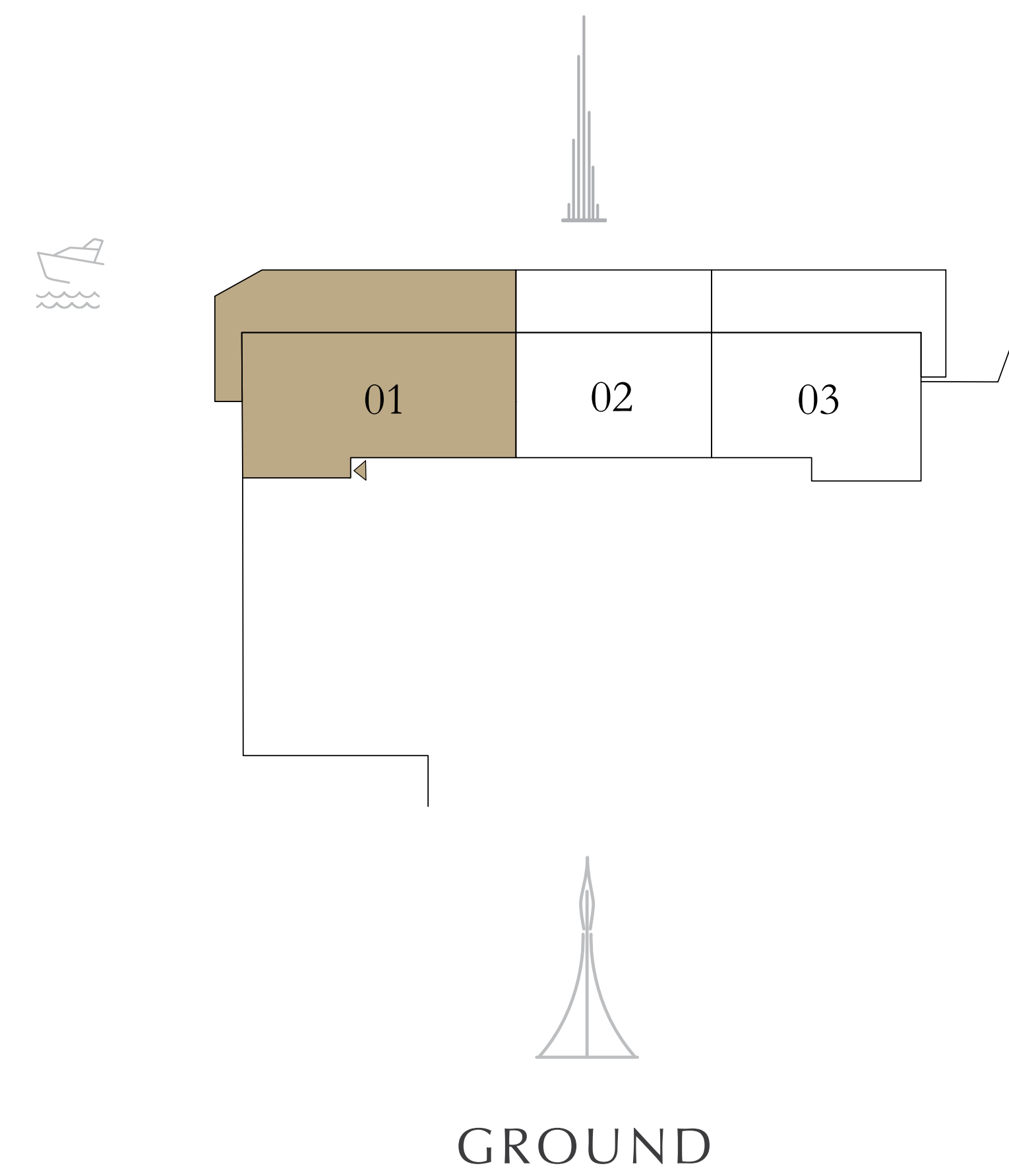
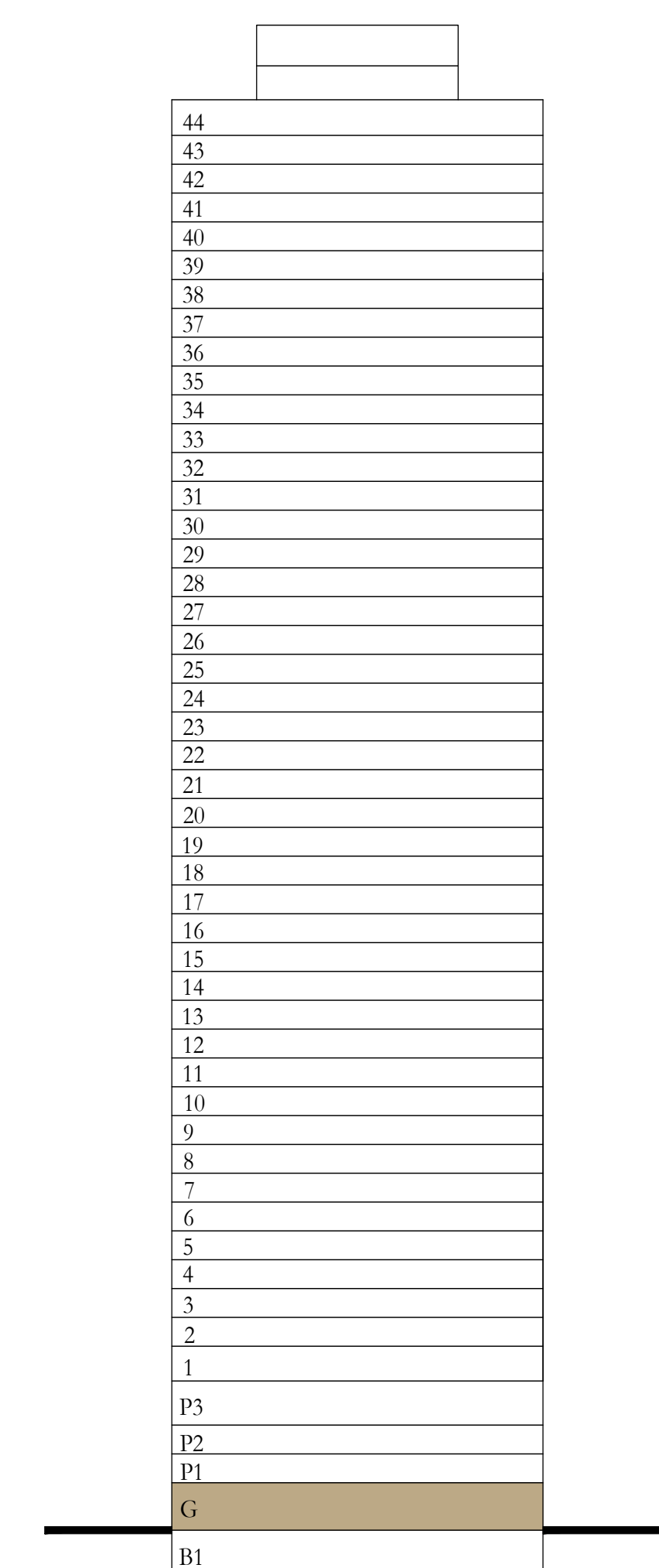

Disclaimer : All dimensions are in imperial and metric, and measured from finish to finish excluding construction tolerances. 2. All materials, dimensions, and drawings are approximate only. 3. Information is subject to change without notice, at developer's absolute discretion. 4. Actual area may vary from the stated area. 5. Drawings not to scale. 6. All images used are for illustrative purposes only and do not represent the actual size, features, specifications, fittings, and furnishings. 7. The developer reserves the right to make revisions / alterations, at it's absolute discretion, without any liability whatsoever.

# CREEK *Bay*

DUBAI CREEK HARBOUR

FLOOR PLAN - TOWER B

EMAAR

# CREEK Bay

DUBAI CREEK HARBOUR

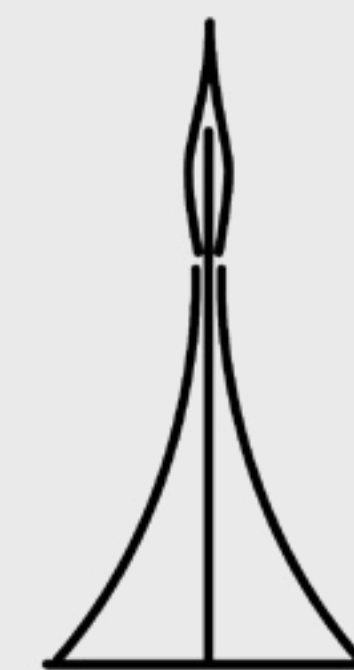
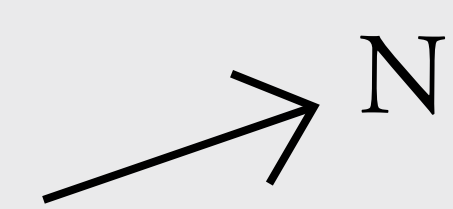
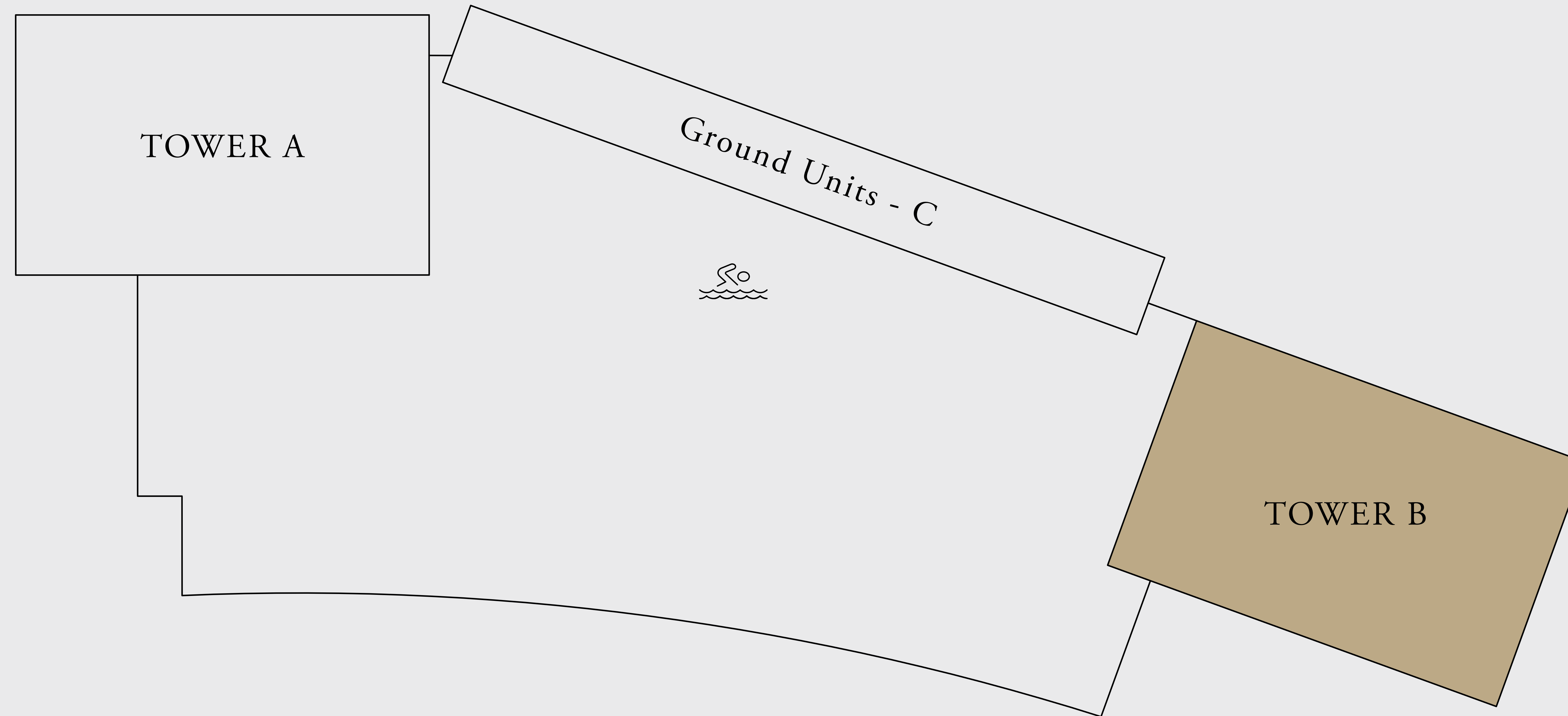
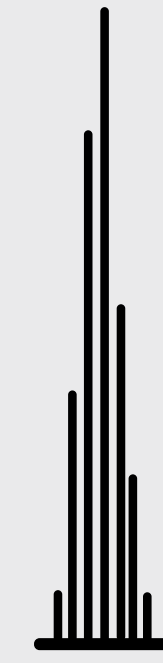
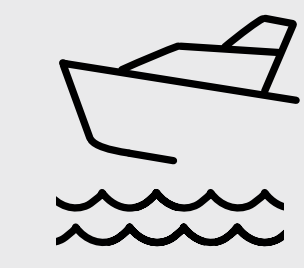

Disclaimer : All dimensions are in imperial and metric, and measured from finish to finish excluding construction tolerances. 2. All materials, dimensions, and drawings are approximate only. 3. Information is subject to change without notice, at developer's absolute discretion. 4. Actual area may vary from the stated area. 5. Drawings not to scale. 6. All images used are for illustrative purposes only and do not represent the actual size, features, specifications, fittings, and furnishings. 7. The developer reserves the right to make revisions / alterations, at it's absolute discretion, without any liability whatsoever.

# CREEK Bay

DUBAI CREEK HARBOUR

TOWER B

## 1 BEDROOM A2

LEVEL 02-19, 22-38 UNIT 04

LEVEL 20-21 UNIT 01

SUITE AREA	677.48 SQ.FT.	62.94 SQ.M.
BALCONY AREA	86.76 SQ.FT.	8.06 SQ.M.
TOTAL AREA	764.24 SQ.FT.	71.00 SQ.M.

### KEY SECTION

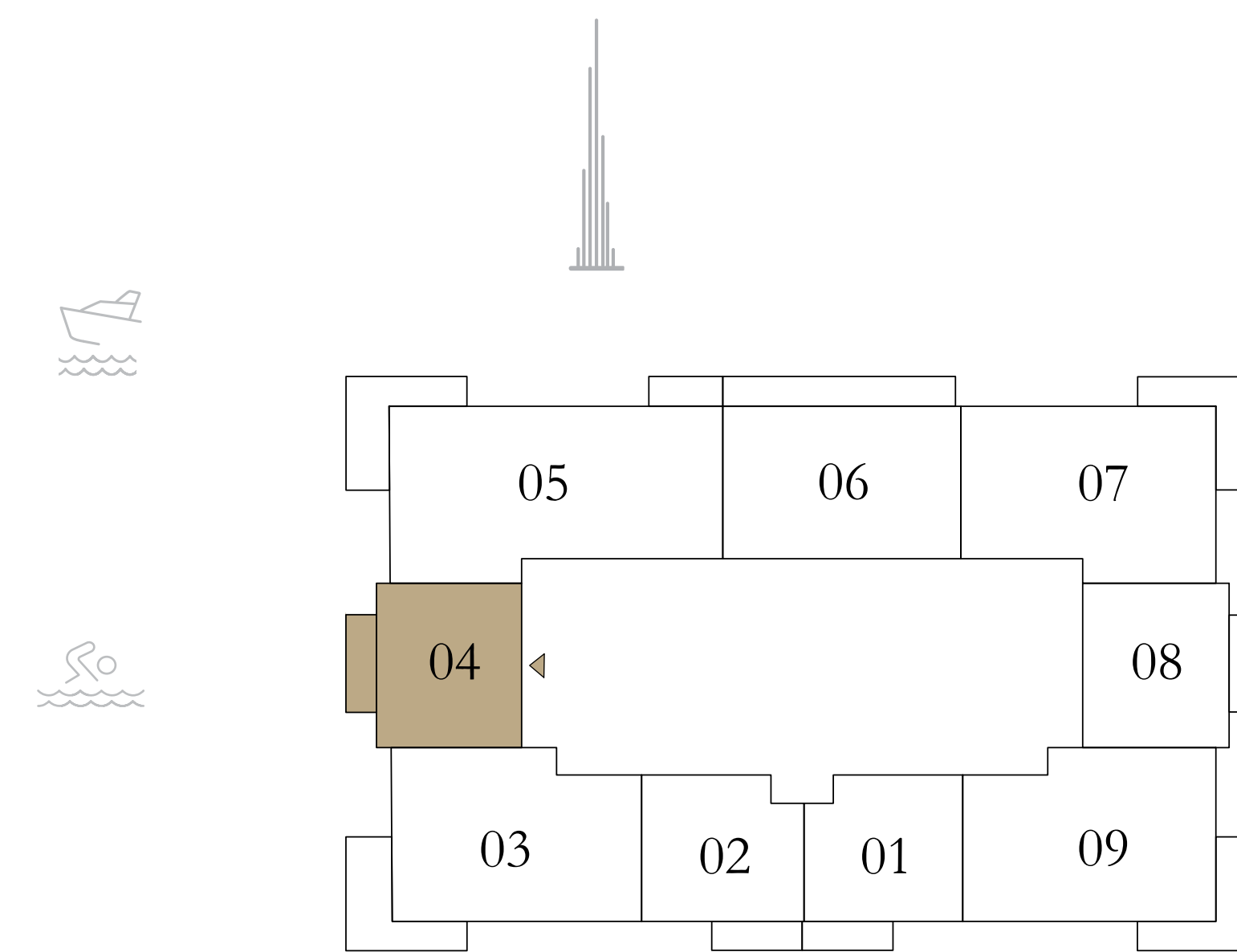
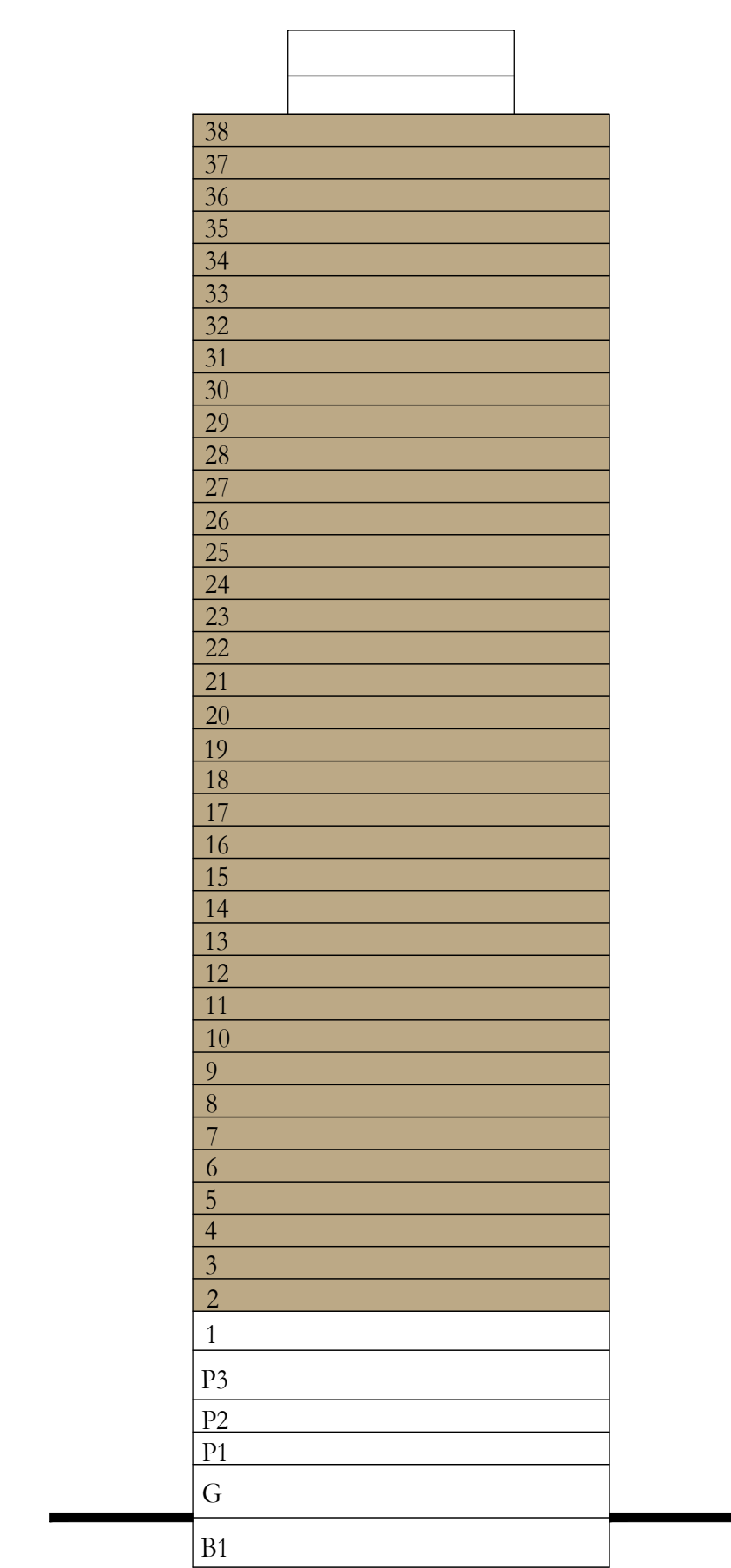

LEVEL 02-19, 22-38

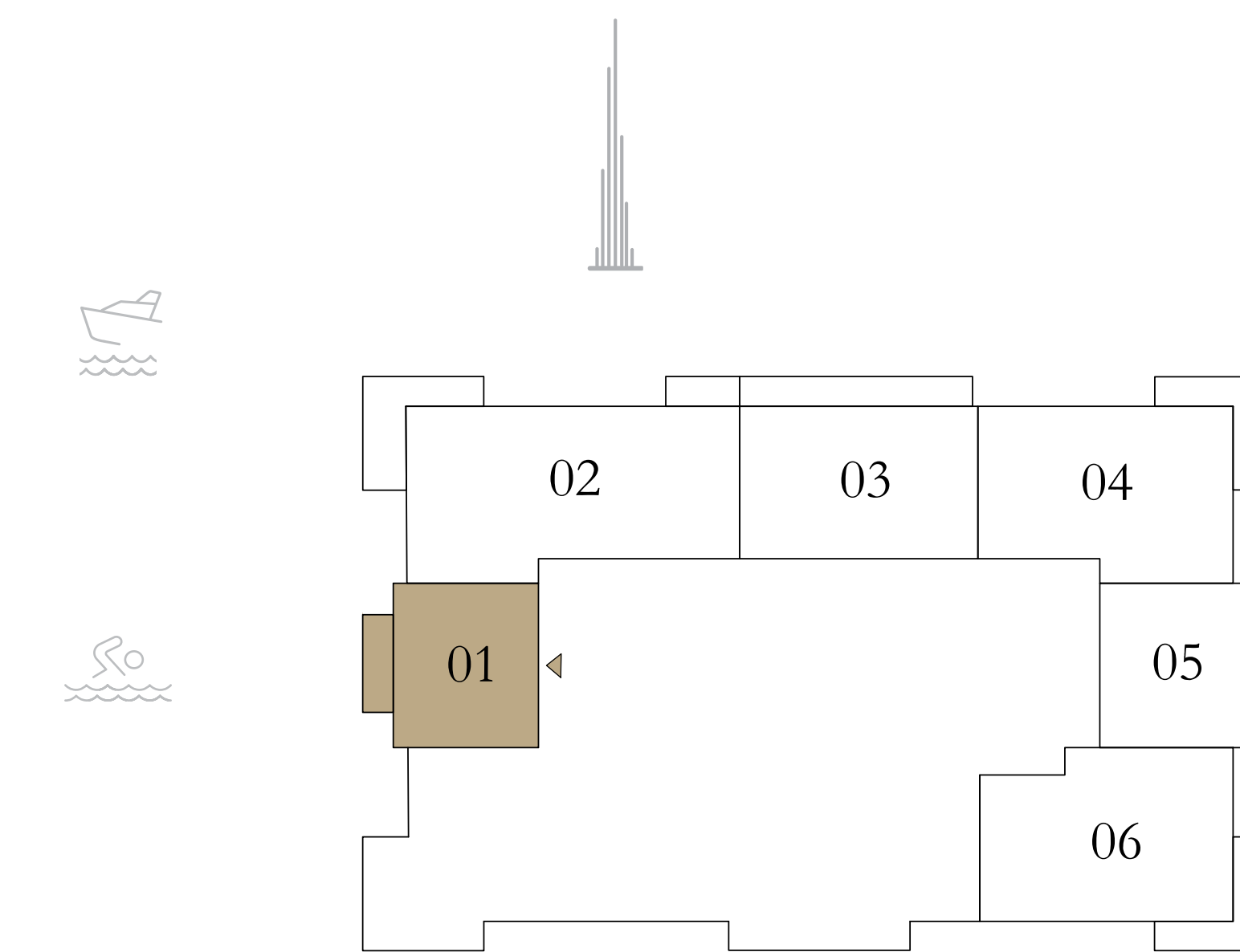

LEVEL 20-21



Disclaimer : All dimensions are in imperial and metric, and measured from finish to finish excluding construction tolerances. 2. All materials, dimensions, and drawings are approximate only. 3. Information is subject to change without notice, at developer's absolute discretion. 4. Actual area may vary from the stated area. 5. Drawings not to scale. 6. All images used are for illustrative purposes only and do not represent the actual size, features, specifications, fittings, and furnishings. 7. The developer reserves the right to make revisions / alterations, at it's absolute discretion, without any liability whatsoever.

# CREEK Bay

DUBAI CREEK HARBOUR

TOWER B

## 1 BEDROOM B2

PODIUM 01      UNIT 04  
 PODIUM 02, 03      UNIT 06

SUITE AREA	674.14 SQ.FT.	62.63 SQ.M.
BALCONY AREA	86.76 SQ.FT.	8.06 SQ.M.
TOTAL AREA	760.90 SQ.FT.	70.69 SQ.M.

KEY SECTION

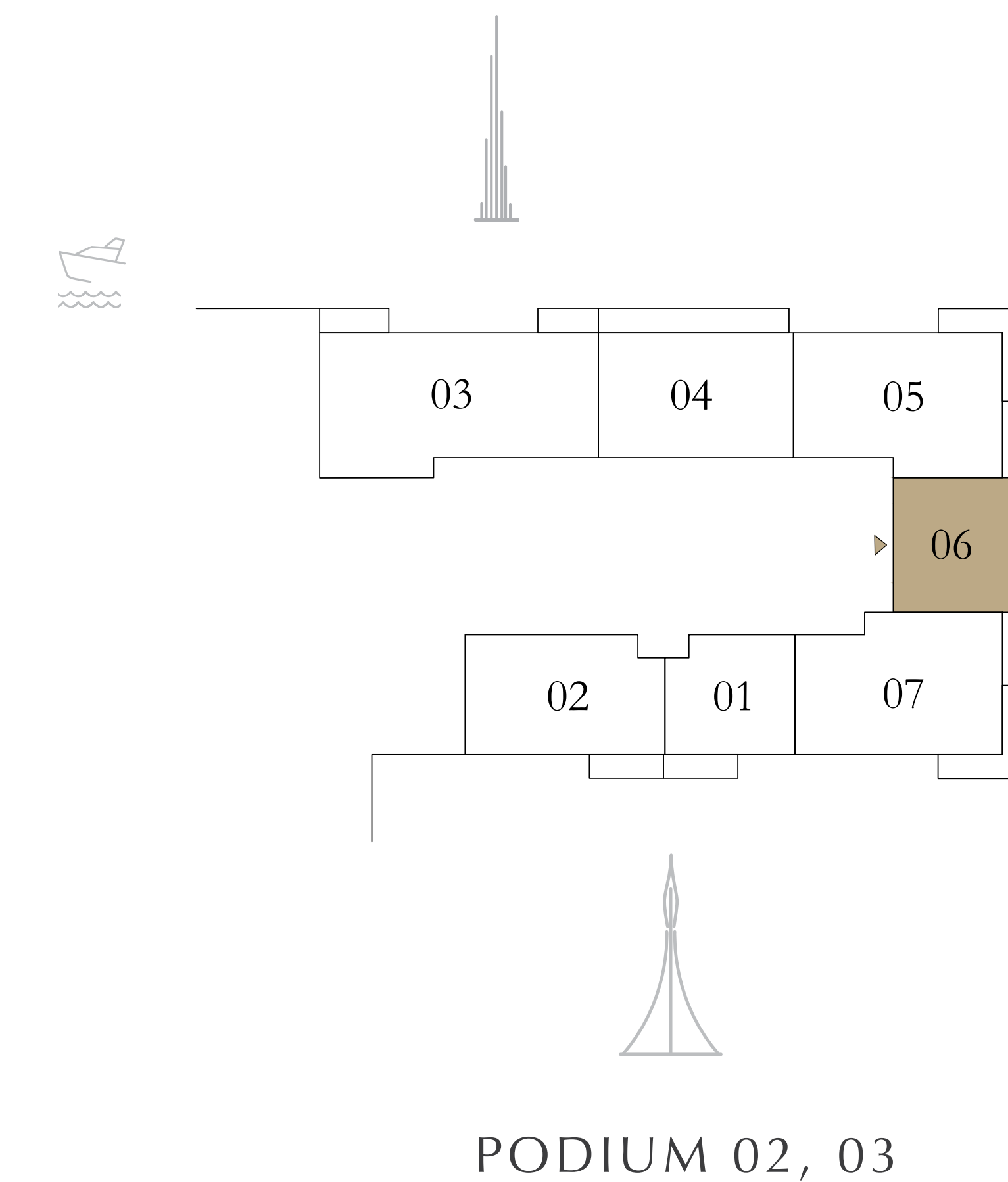
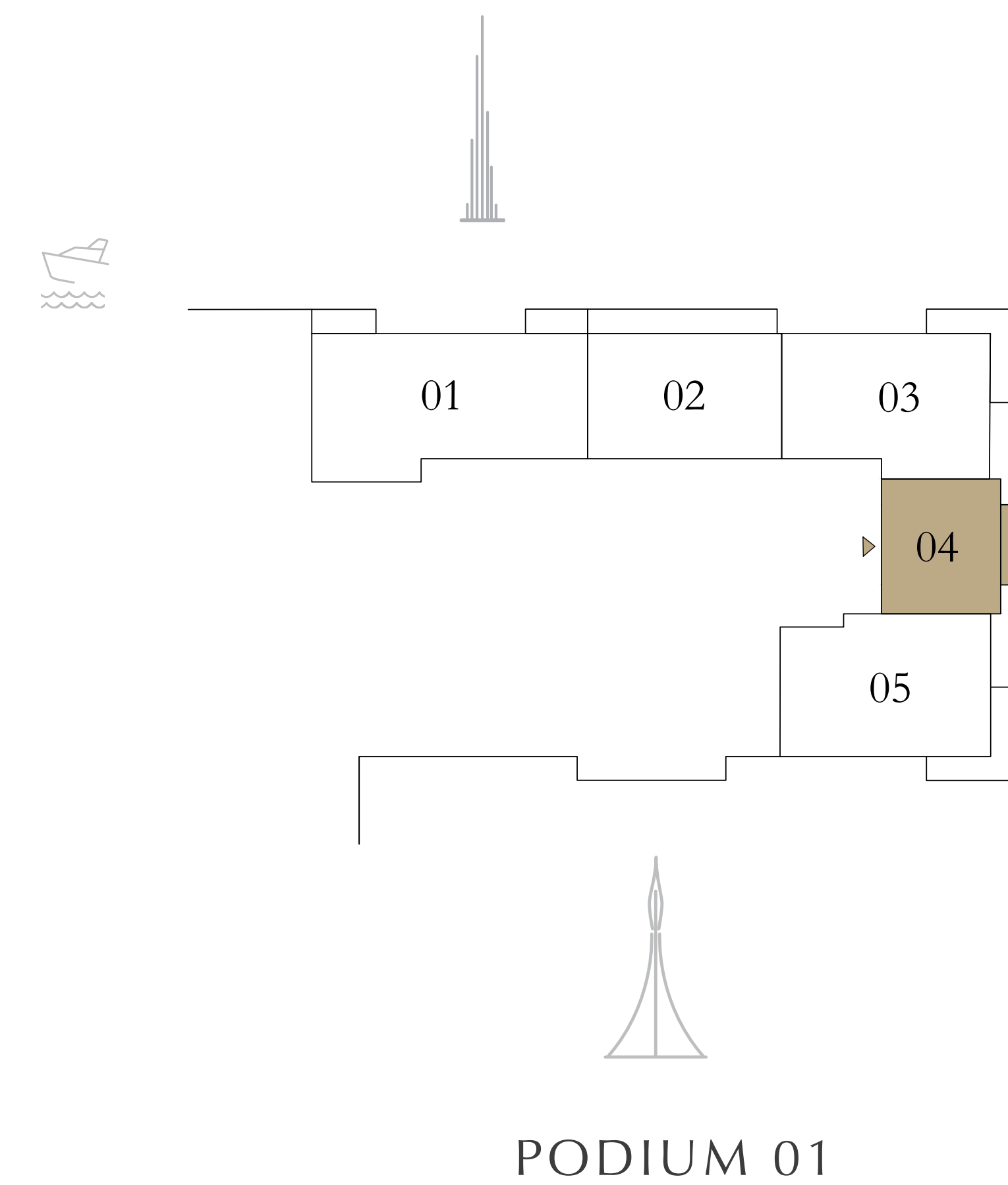
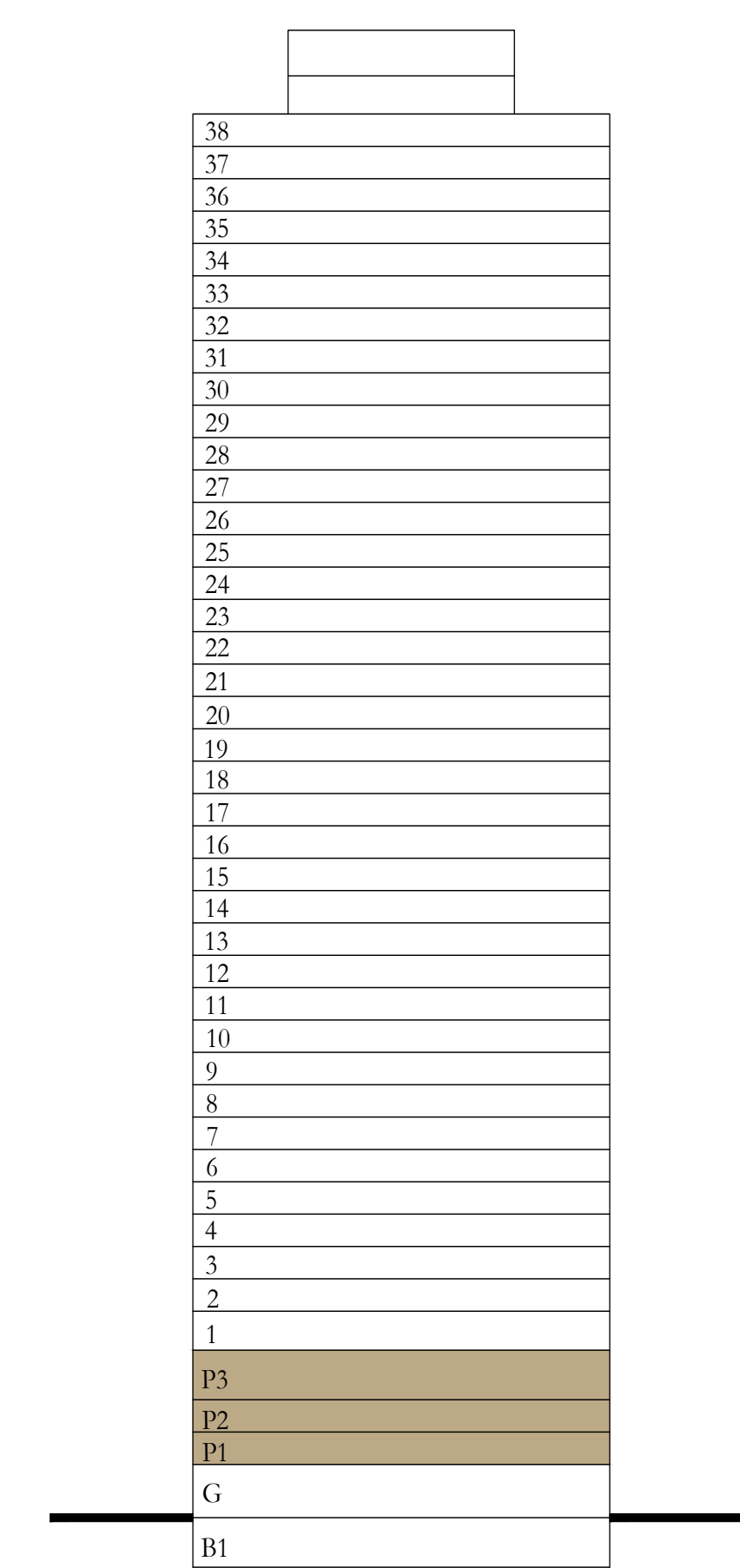

Disclaimer : All dimensions are in imperial and metric, and measured from finish to finish excluding construction tolerances. 2. All materials, dimensions, and drawings are approximate only. 3. Information is subject to change without notice, at developer's absolute discretion. 4. Actual area may vary from the stated area. 5. Drawings not to scale. 6. All images used are for illustrative purposes only and do not represent the actual size, features, specifications, fittings, and furnishings. 7. The developer reserves the right to make revisions / alterations, at it's absolute discretion, without any liability whatsoever.

# CREEK Bay

DUBAI CREEK HARBOUR

TOWER B

## 1BEDROOM B2

LEVEL 01 UNIT 07

LEVEL 02-19, 22-30, 31-38 UNIT 08

LEVEL 20, 21 UNIT 05

SUITE AREA	670.38 SQ.FT.	62.28 SQ.M.
BALCONY AREA	86.76 SQ.FT.	8.06 SQ.M.
TOTAL AREA	757.14 SQ.FT.	70.34 SQ.M.

### KEY SECTION

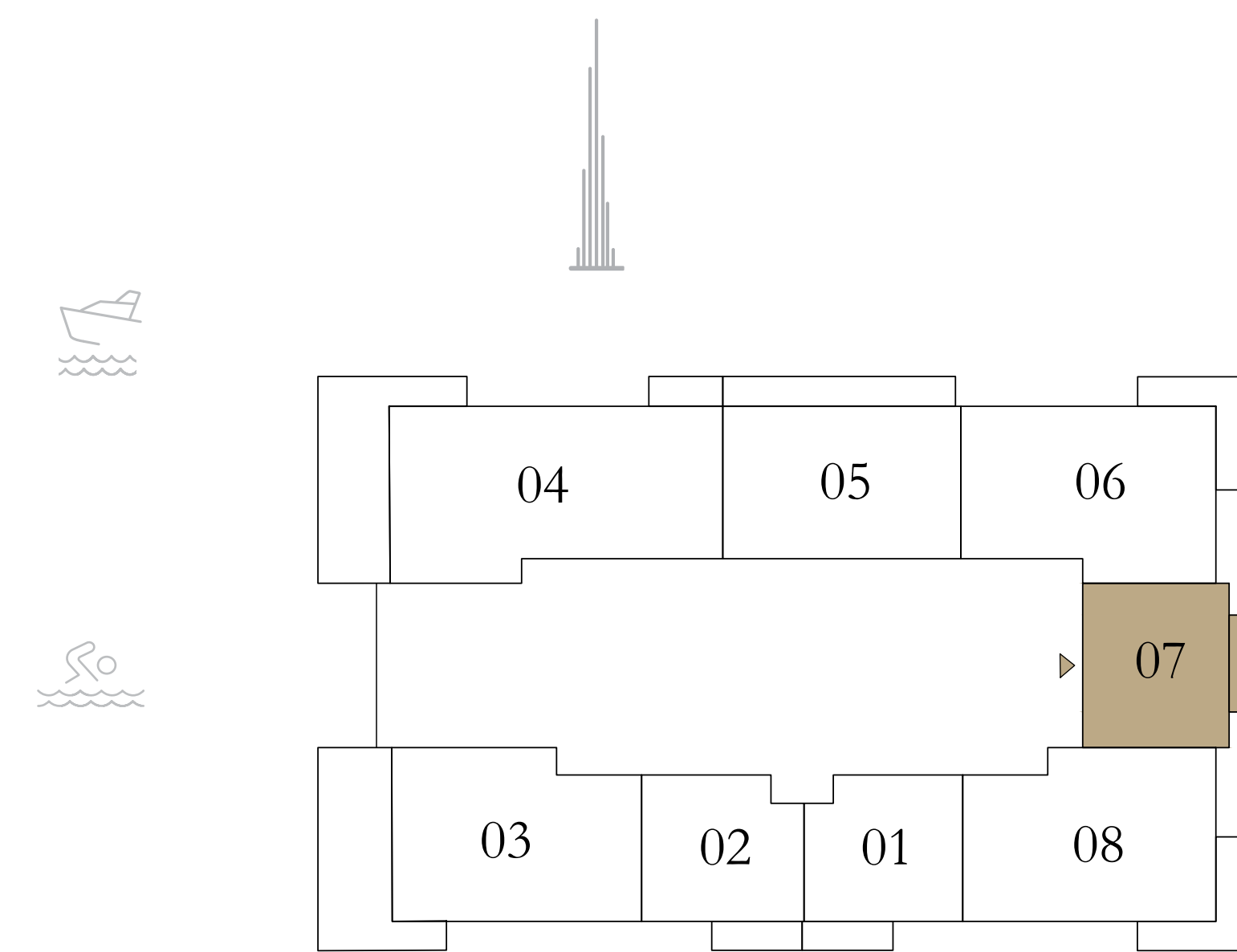
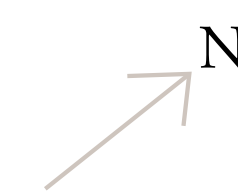
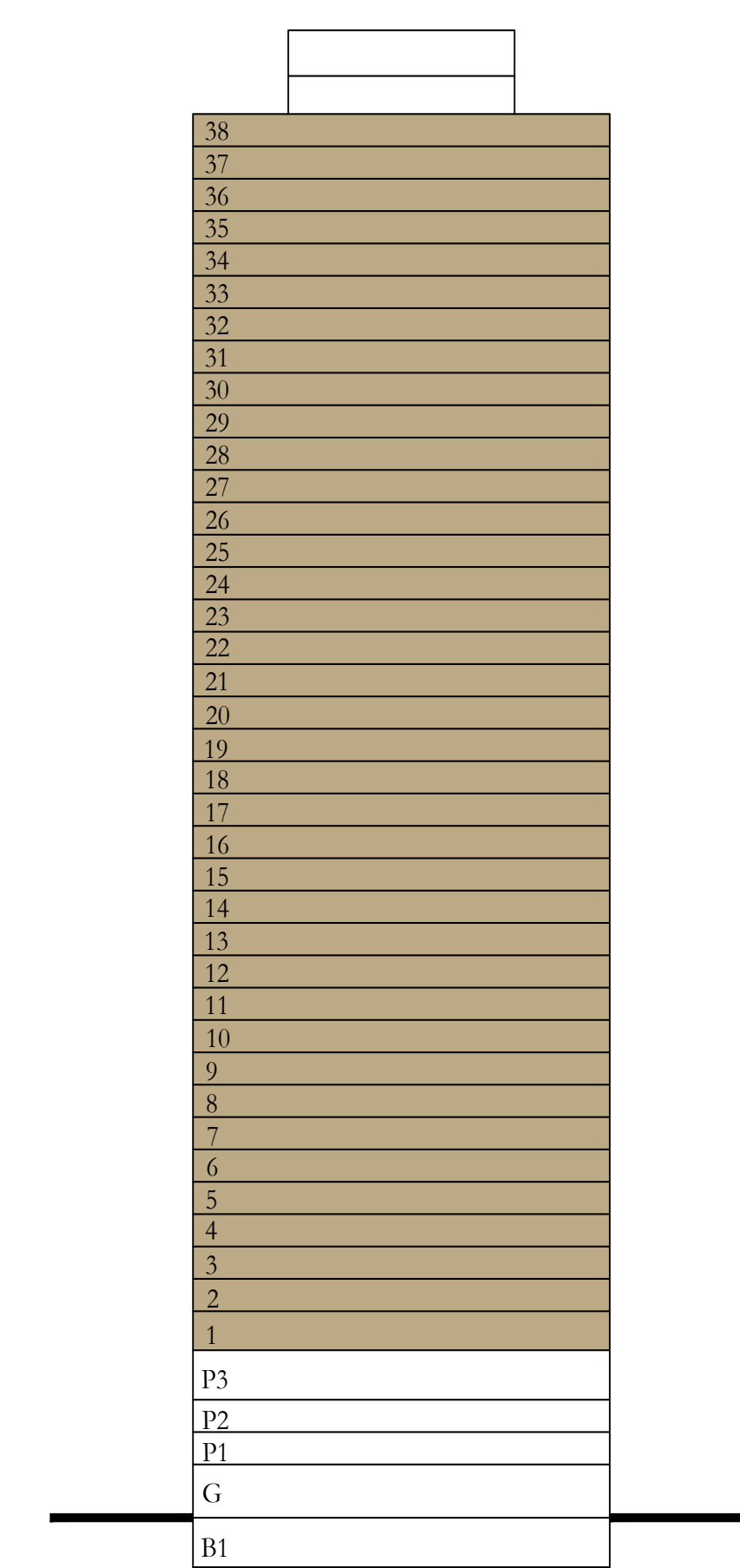

LEVEL 01

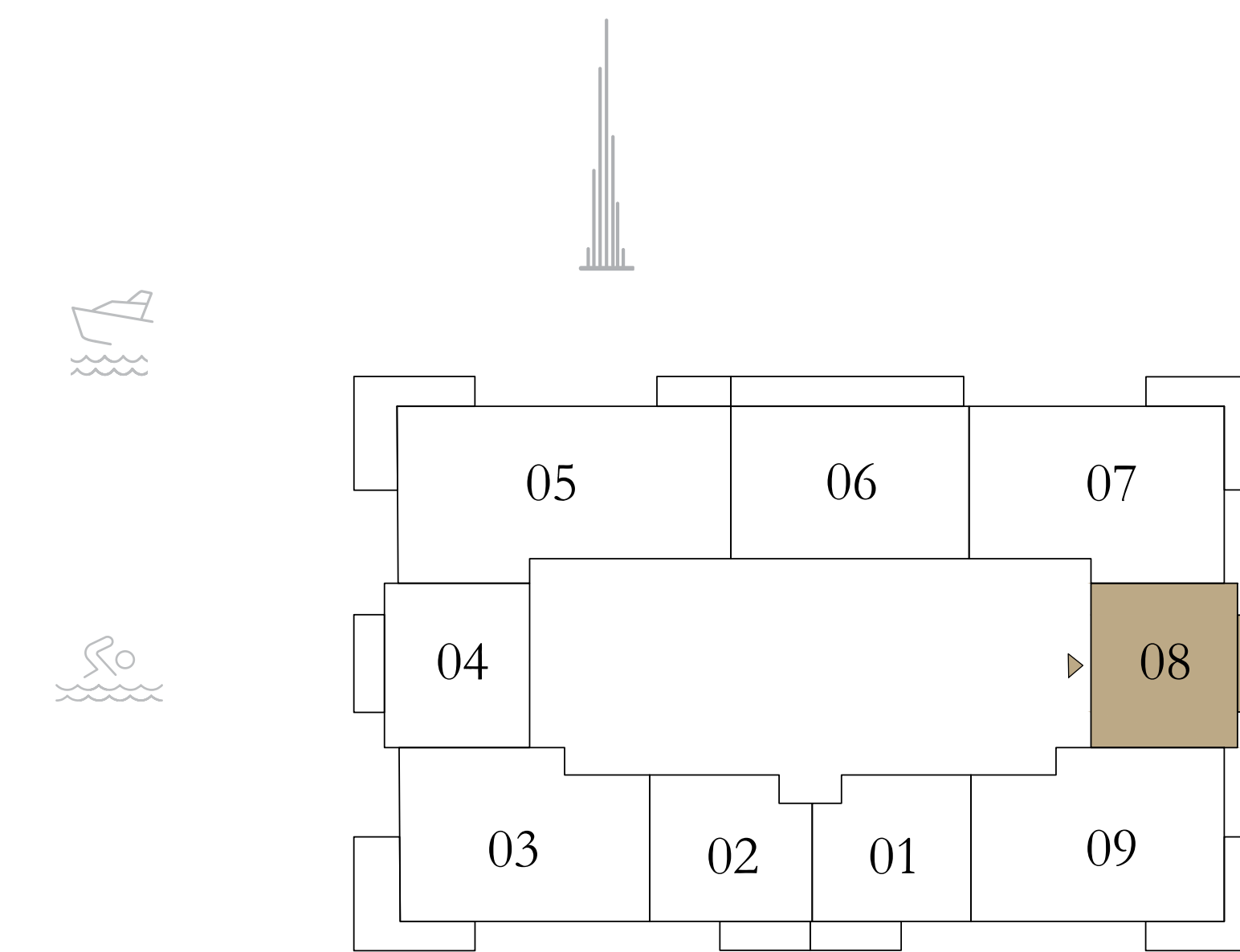

LEVEL 02-19, 22-30, 31-38

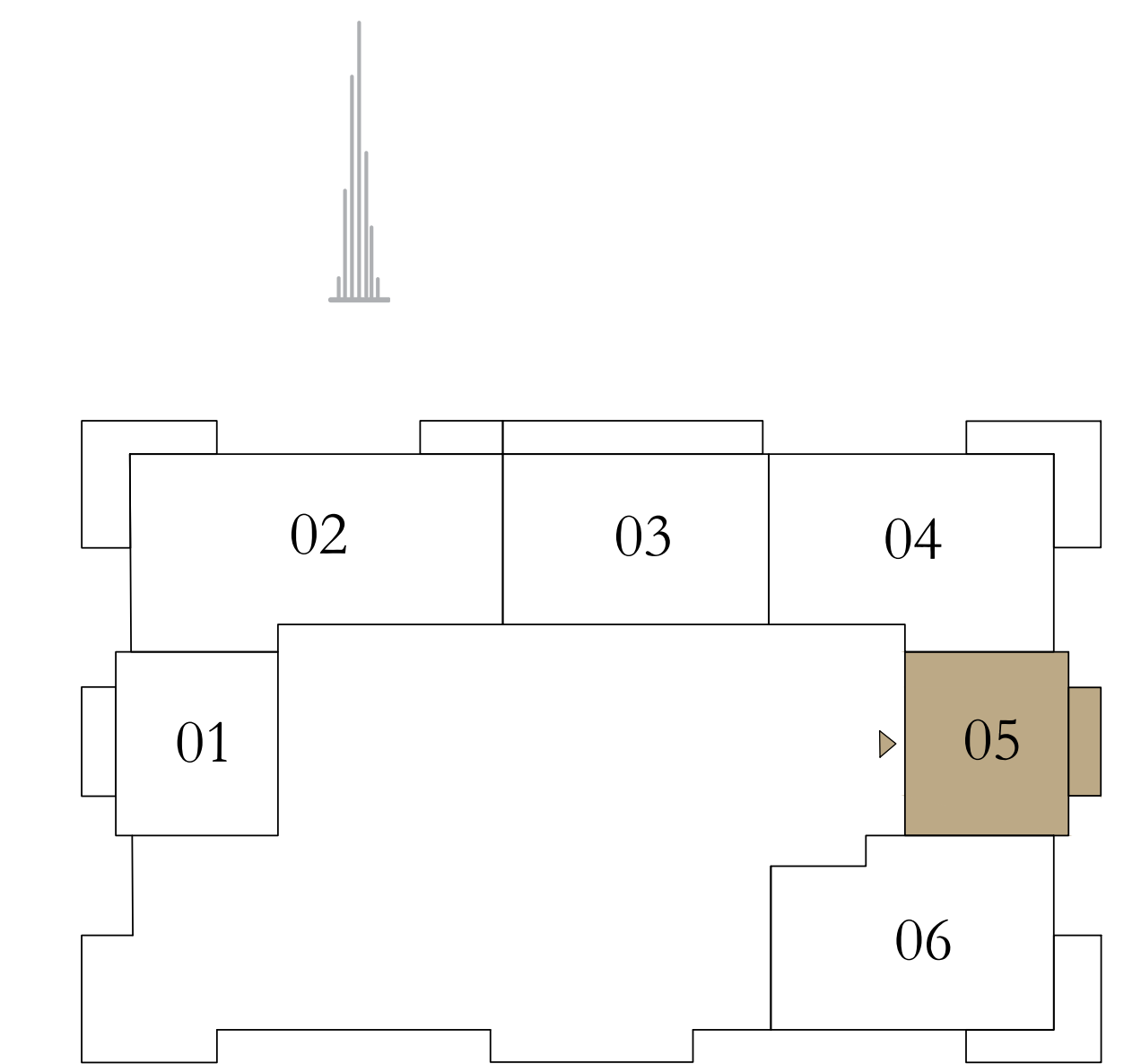

LEVEL 20, 21



Disclaimer : All dimensions are in imperial and metric, and measured from finish to finish excluding construction tolerances. 2. All materials, dimensions, and drawings are approximate only. 3. Information is subject to change without notice, at developer's absolute discretion. 4. Actual area may vary from the stated area. 5. Drawings not to scale. 6. All images used are for illustrative purposes only and do not represent the actual size, features, specifications, fittings, and furnishings. 7. The developer reserves the right to make revisions / alterations, at it's absolute discretion, without any liability whatsoever.

# CREEK Bay

DUBAI CREEK HARBOUR

TOWER B

## 1 BEDROOM C1

LEVEL 01, 02-19, 22-30 UNIT 02

SUITE AREA	656.38 SQ.FT.	60.98 SQ.M.
BALCONY AREA	80.41 SQ.FT.	7.47 SQ.M.
TOTAL AREA	736.79 SQ.FT.	68.45 SQ.M.

### KEY SECTION

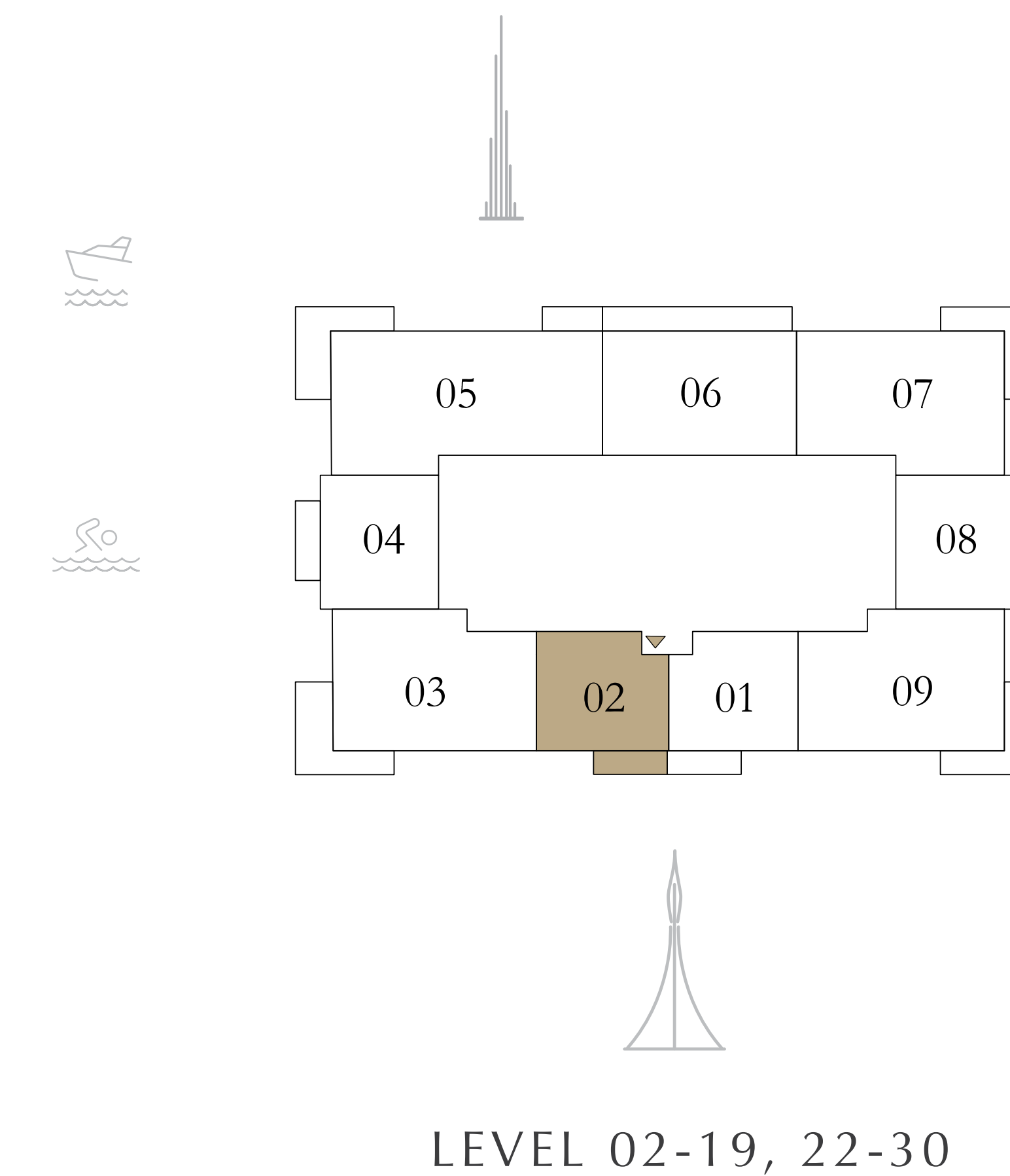
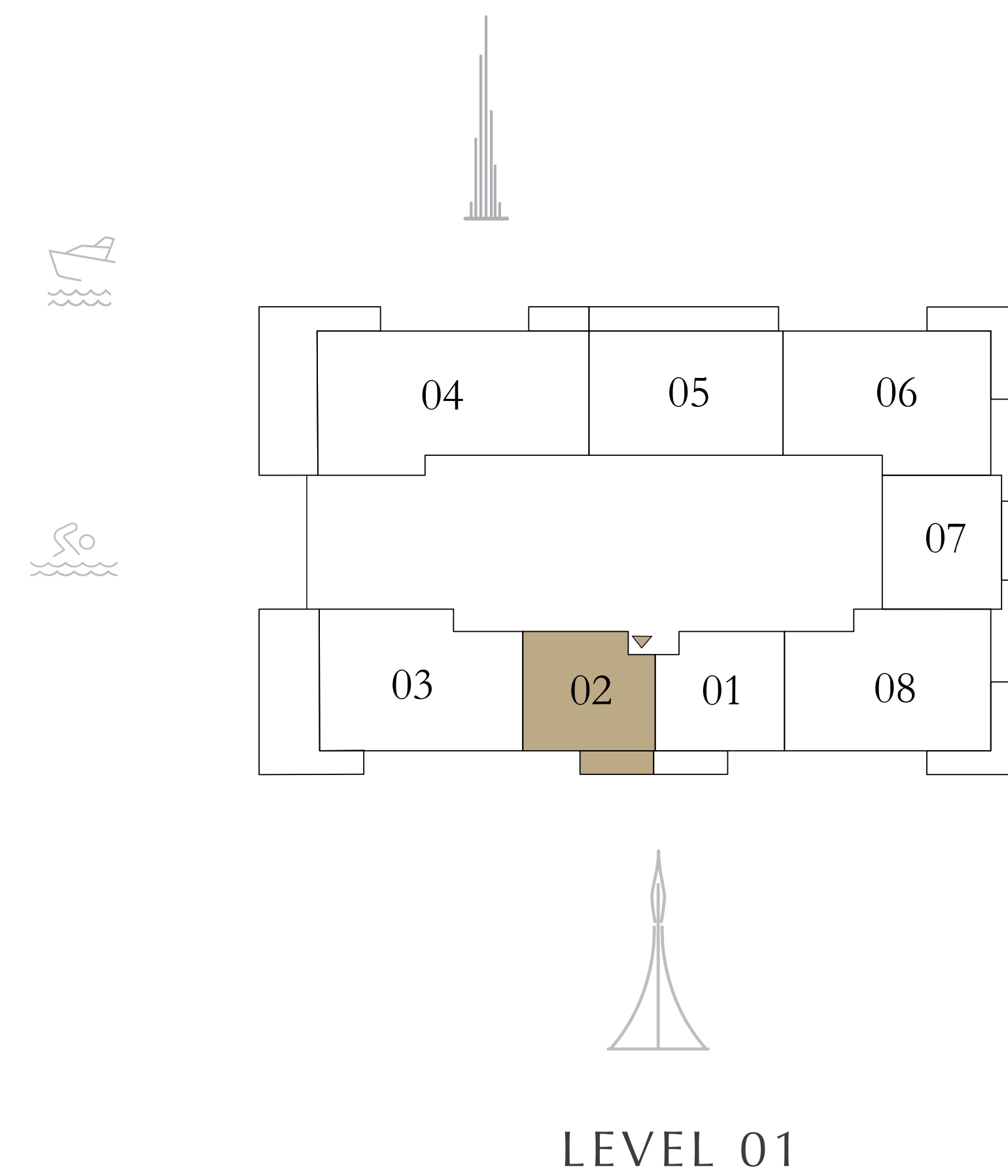
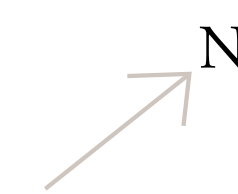
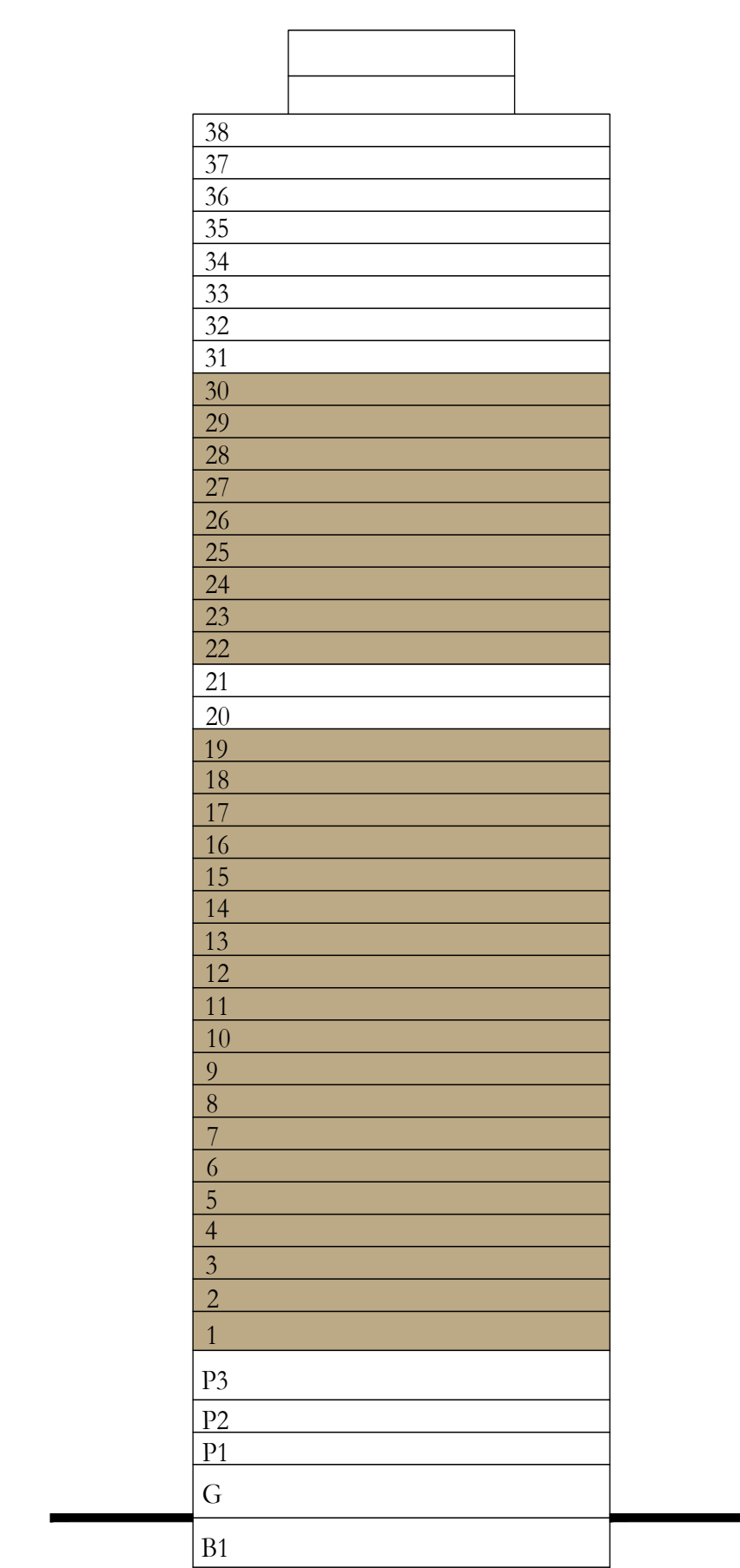

Disclaimer : All dimensions are in imperial and metric, and measured from finish to finish excluding construction tolerances. 2. All materials, dimensions, and drawings are approximate only. 3. Information is subject to change without notice, at developer's absolute discretion. 4. Actual area may vary from the stated area. 5. Drawings not to scale. 6. All images used are for illustrative purposes only and do not represent the actual size, features, specifications, fittings, and furnishings. 7. The developer reserves the right to make revisions / alterations, at it's absolute discretion, without any liability whatsoever.

# CREEK Bay

DUBAI CREEK HARBOUR

TOWER B

## 1 BEDROOM C1

LEVEL 31-38

UNIT 02

SUITE AREA	651.75 SQ.FT.	60.55 SQ.M.
BALCONY AREA	80.41 SQ.FT.	7.47 SQ.M.
TOTAL AREA	732.16 SQ.FT.	68.02 SQ.M.

### KEY SECTION

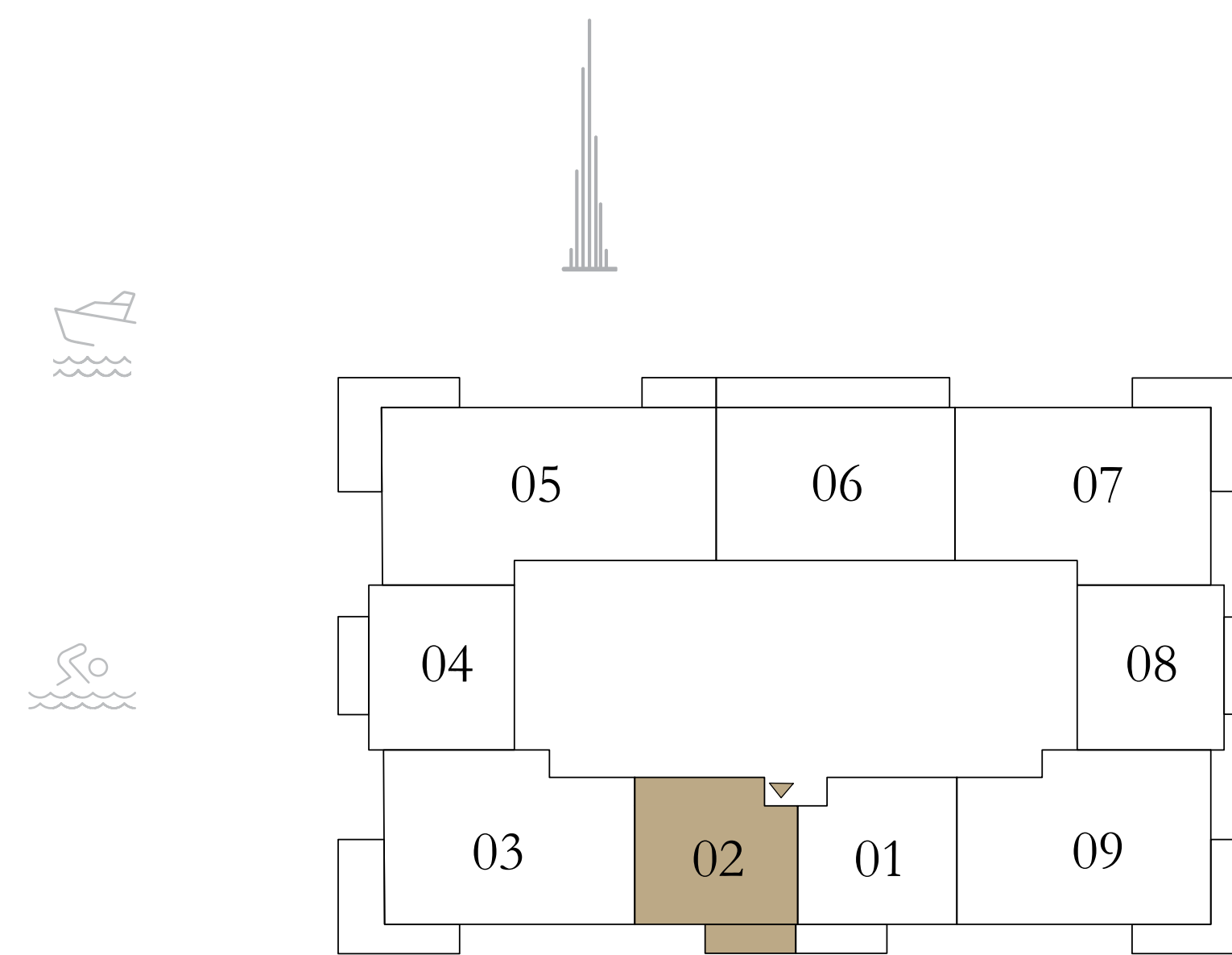
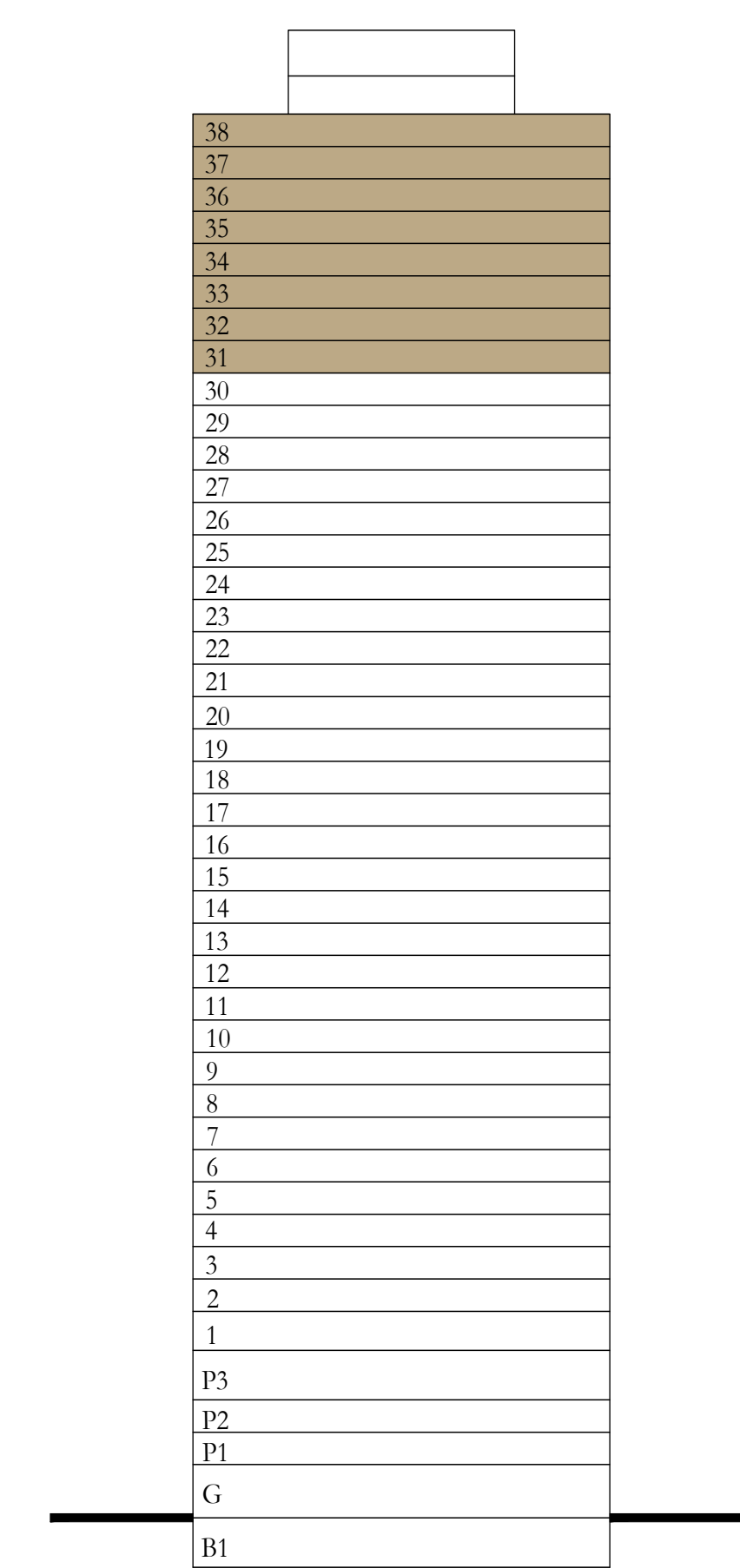

LEVEL 31-38



Disclaimer : All dimensions are in imperial and metric, and measured from finish to finish excluding construction tolerances. 2. All materials, dimensions, and drawings are approximate only. 3. Information is subject to change without notice, at developer's absolute discretion. 4. Actual area may vary from the stated area. 5. Drawings not to scale. 6. All images used are for illustrative purposes only and do not represent the actual size, features, specifications, fittings, and furnishings. 7. The developer reserves the right to make revisions / alterations, at it's absolute discretion, without any liability whatsoever.

# CREEK Bay

DUBAI CREEK HARBOUR

TOWER B

## 1 BEDROOM C2

PODIUM 02, 03  
LEVEL 01, 02-19, 22-30 UNIT 01

SUITE AREA	656.38 SQ.FT.	60.98 SQ.M.
BALCONY AREA	80.41 SQ.FT.	7.47 SQ.M.
TOTAL AREA	736.79 SQ.FT.	68.45 SQ.M.

### KEY SECTION

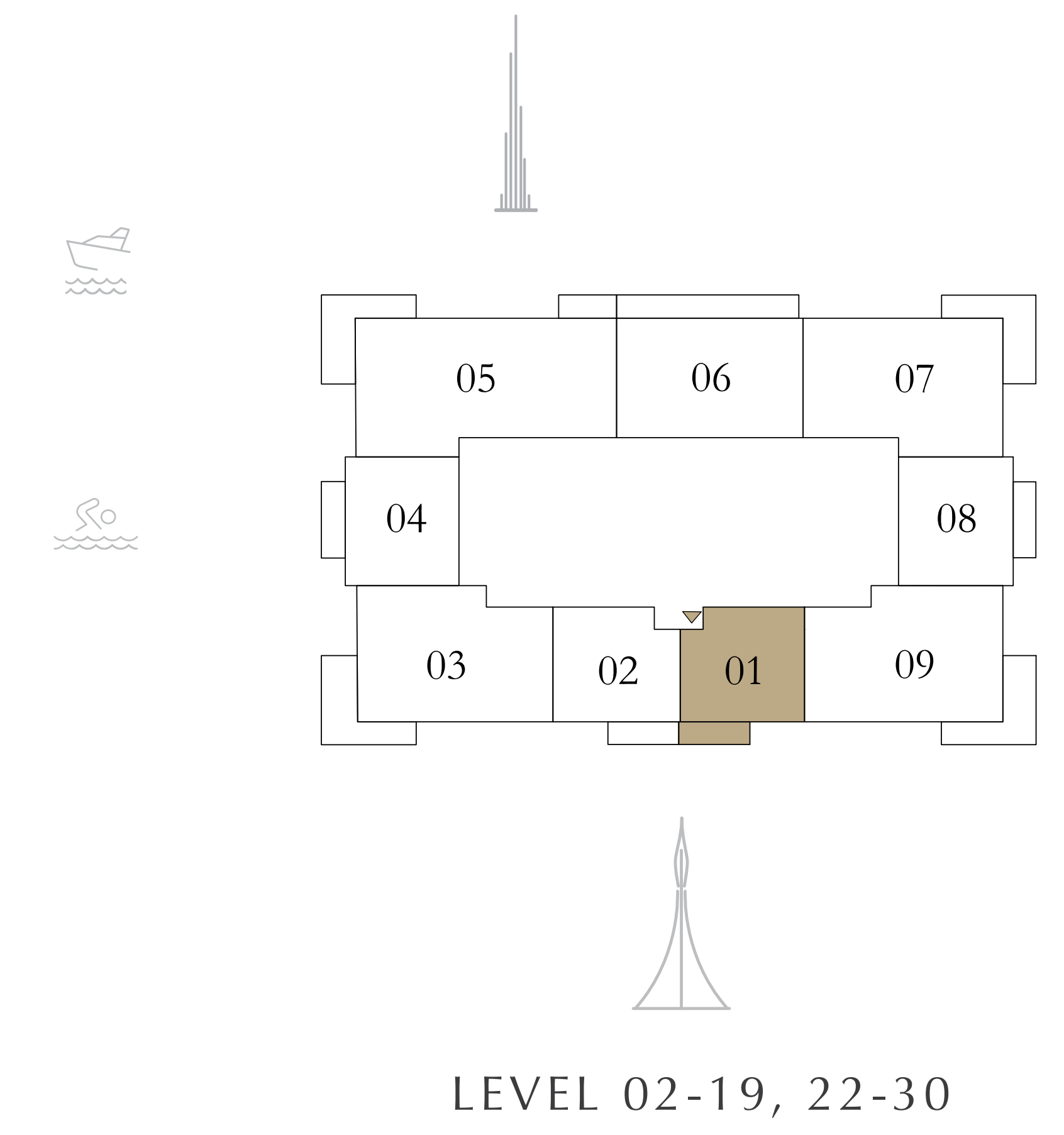
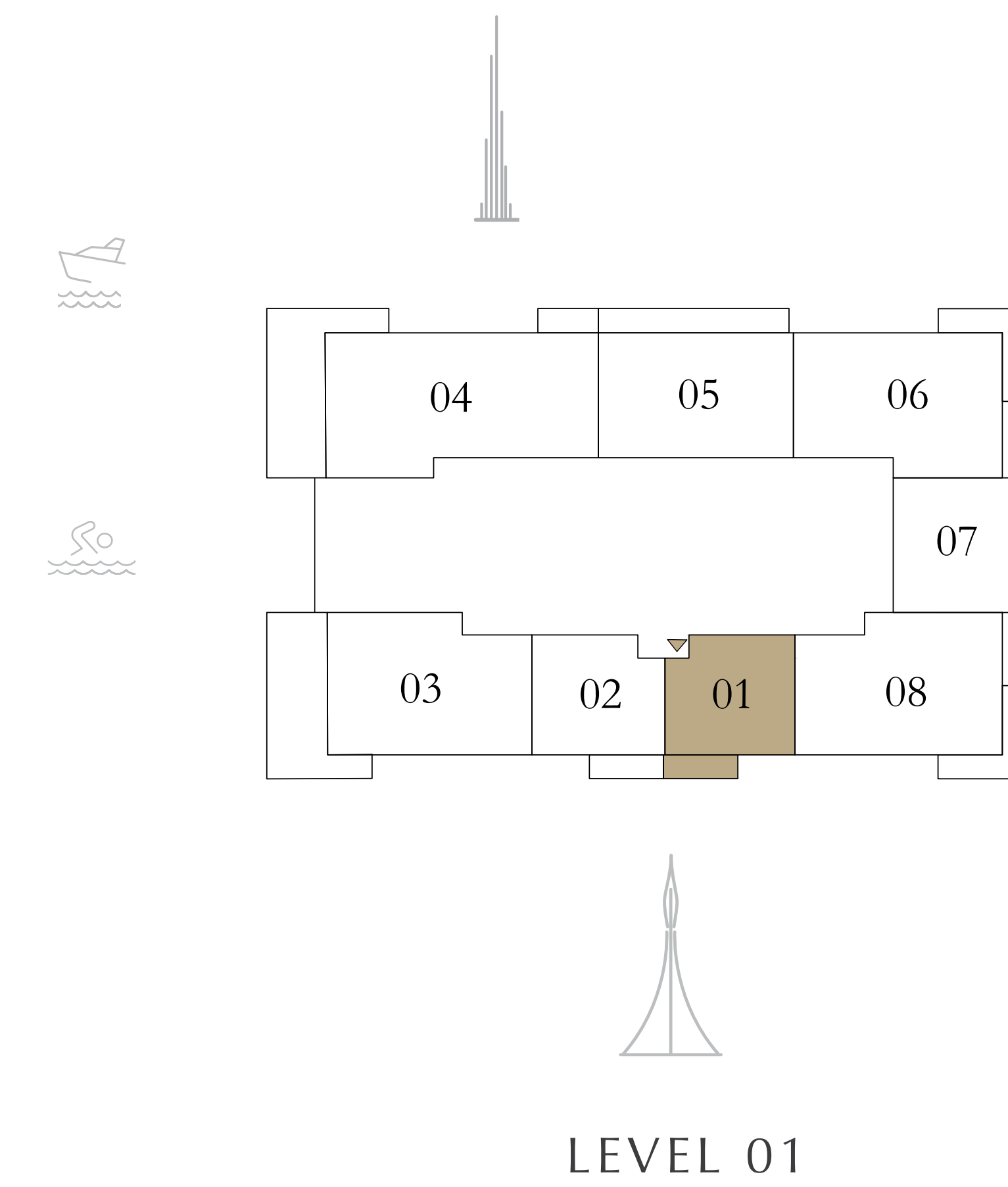
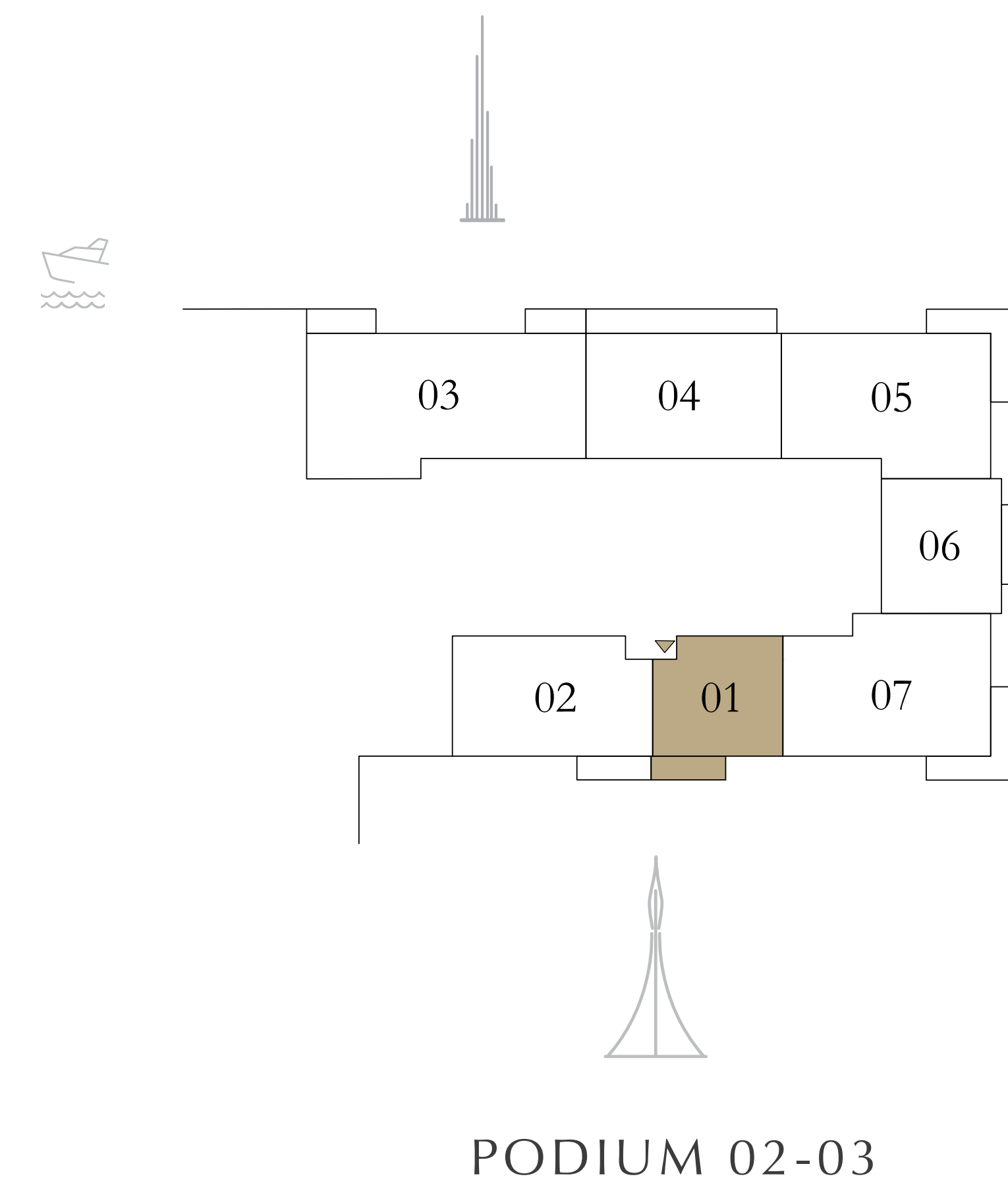
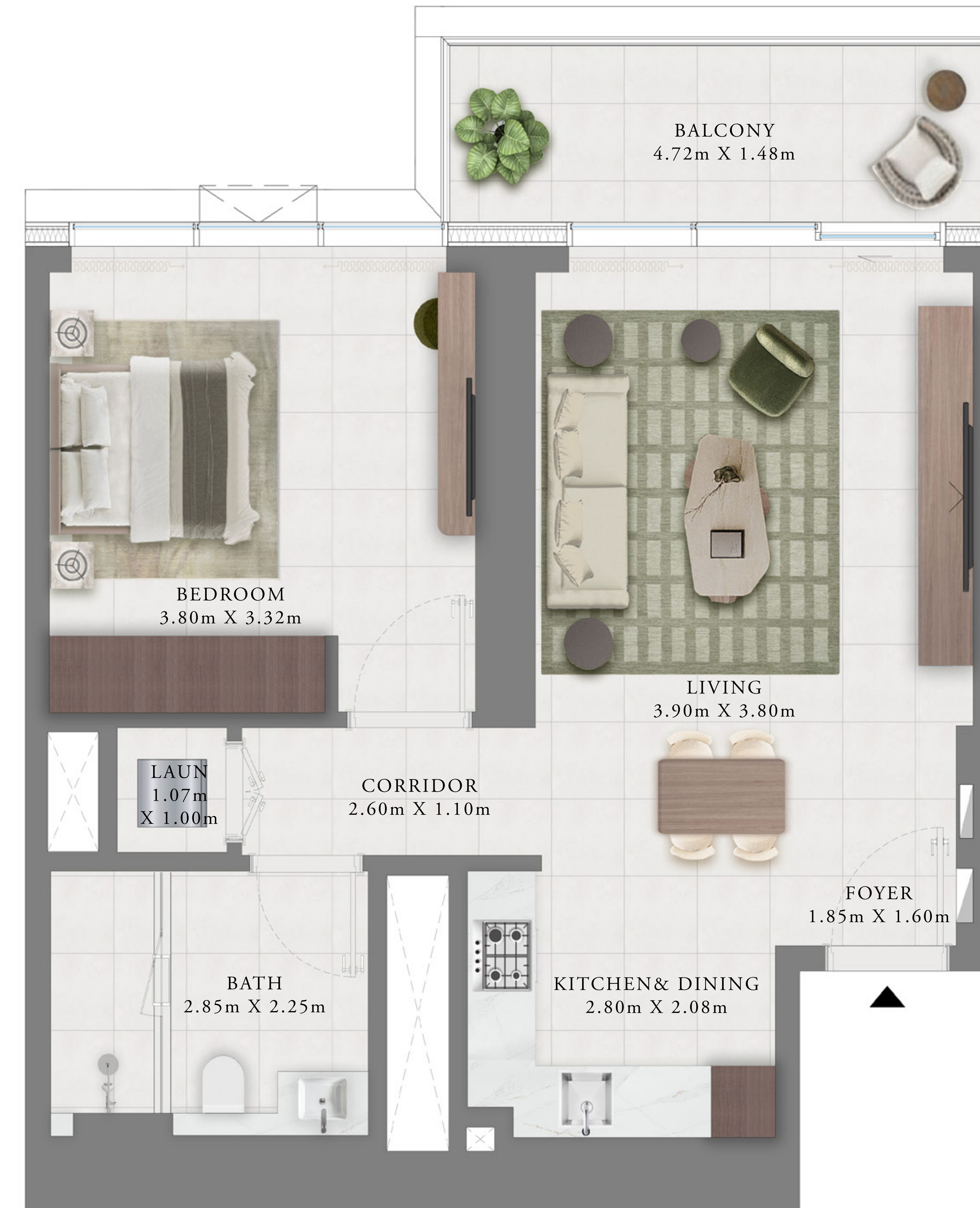
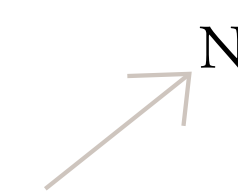
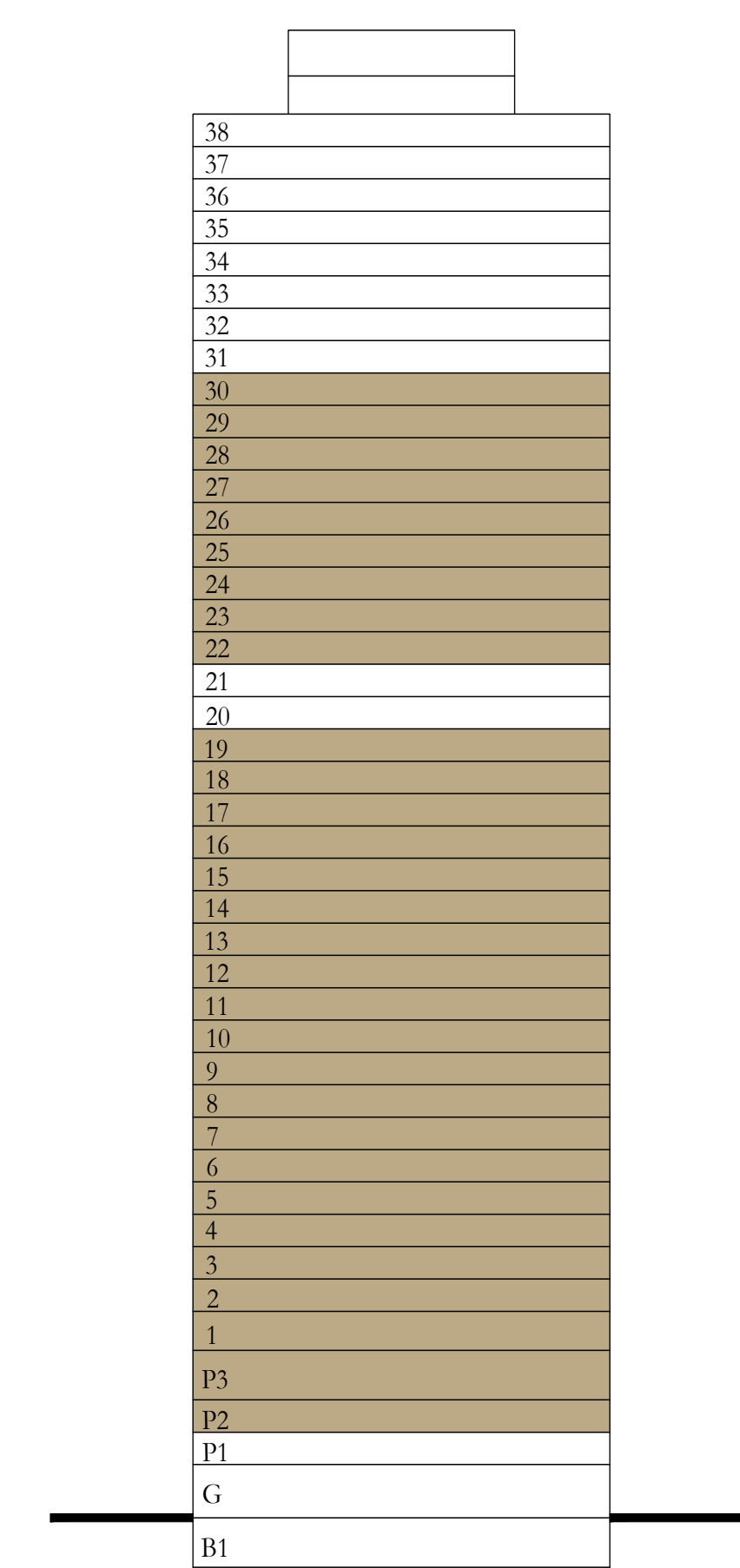

Disclaimer : All dimensions are in imperial and metric, and measured from finish to finish excluding construction tolerances. 2. All materials, dimensions, and drawings are approximate only. 3. Information is subject to change without notice, at developer's absolute discretion. 4. Actual area may vary from the stated area. 5. Drawings not to scale. 6. All images used are for illustrative purposes only and do not represent the actual size, features, specifications, fittings, and furnishings. 7. The developer reserves the right to make revisions / alterations, at it's absolute discretion, without any liability whatsoever.

# CREEK Bay

DUBAI CREEK HARBOUR

TOWER B

## 1 BEDROOM C2

LEVEL 31-38

UNIT 01

SUITE AREA	651.75 SQ.FT.	60.55 SQ.M.
BALCONY AREA	80.41 SQ.FT.	7.47 SQ.M.
TOTAL AREA	732.16 SQ.FT.	68.02 SQ.M.

### KEY SECTION

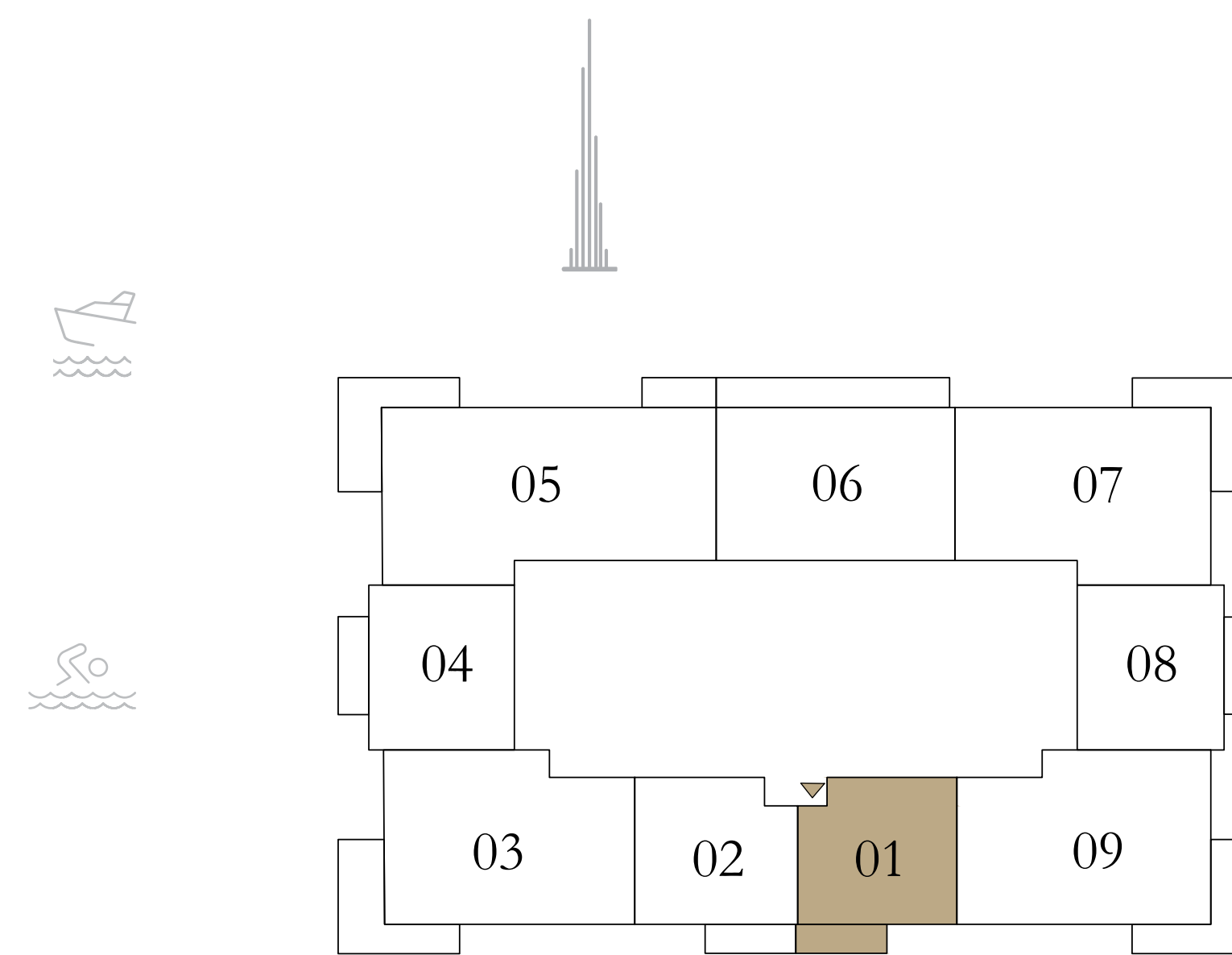
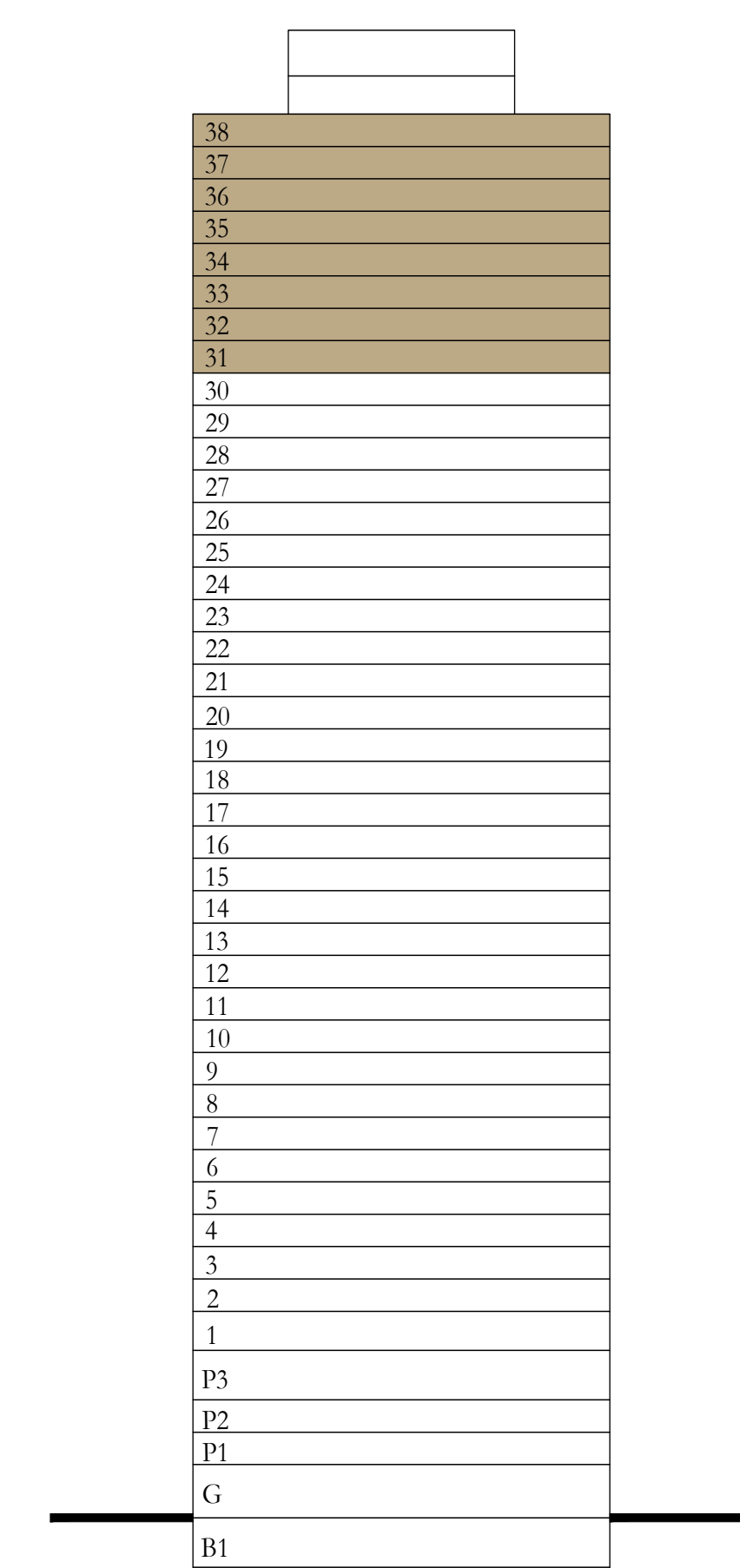

LEVEL 31-38

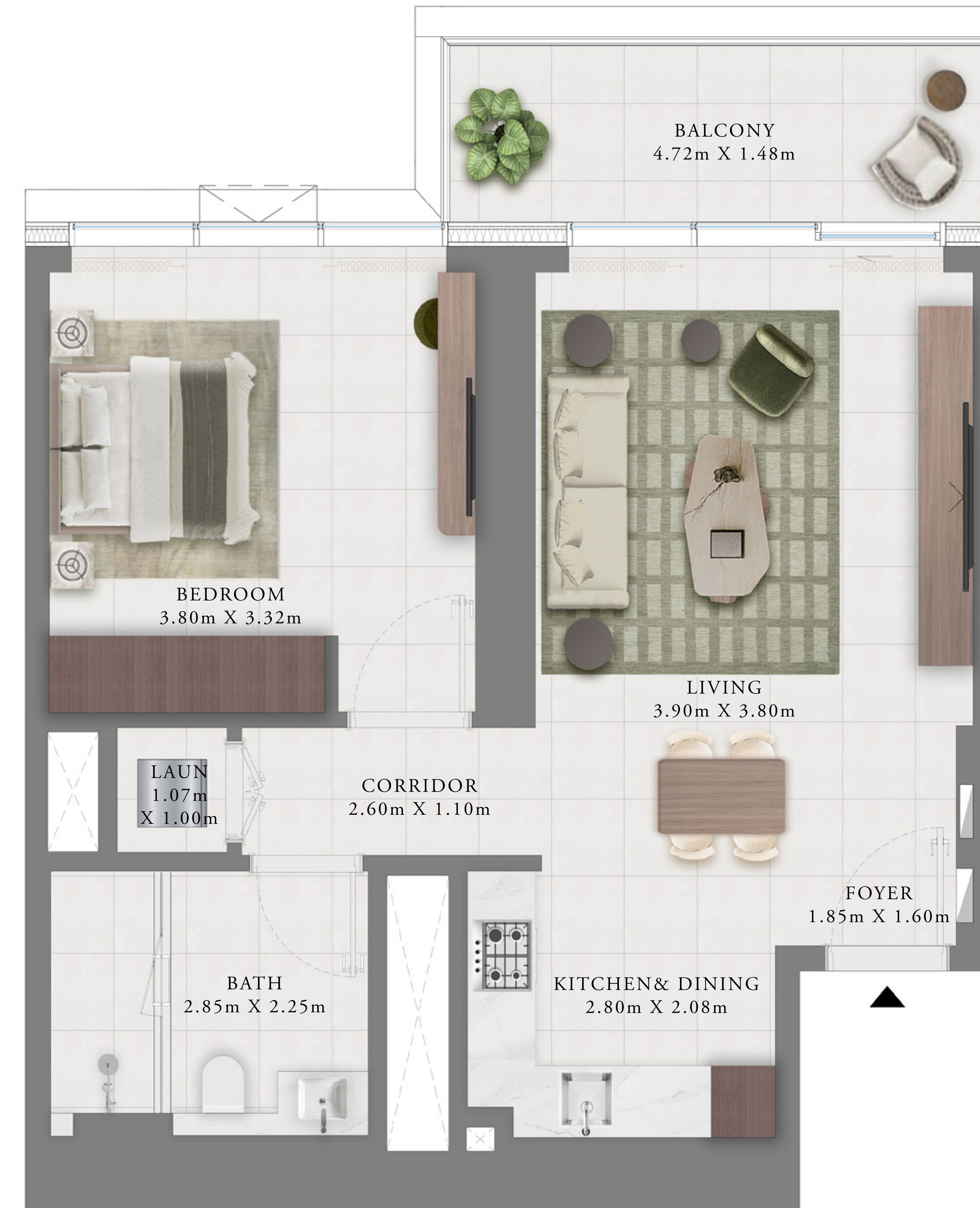

Disclaimer : All dimensions are in imperial and metric, and measured from finish to finish excluding construction tolerances. 2. All materials, dimensions, and drawings are approximate only. 3. Information is subject to change without notice, at developer's absolute discretion. 4. Actual area may vary from the stated area. 5. Drawings not to scale. 6. All images used are for illustrative purposes only and do not represent the actual size, features, specifications, fittings, and furnishings. 7. The developer reserves the right to make revisions / alterations, at it's absolute discretion, without any liability whatsoever.

# CREEK Bay

DUBAI CREEK HARBOUR

## TOWER B 2BEDROOM A1

LEVEL 02-19, 22-38 UNIT 03

SUITE AREA	1235.37 SQ.FT.	114.77 SQ.M.
BALCONY AREA	215.17 SQ.FT.	19.99 SQ.M.
TOTAL AREA	1450.54 SQ.FT.	134.76 SQ.M.

### KEY SECTION

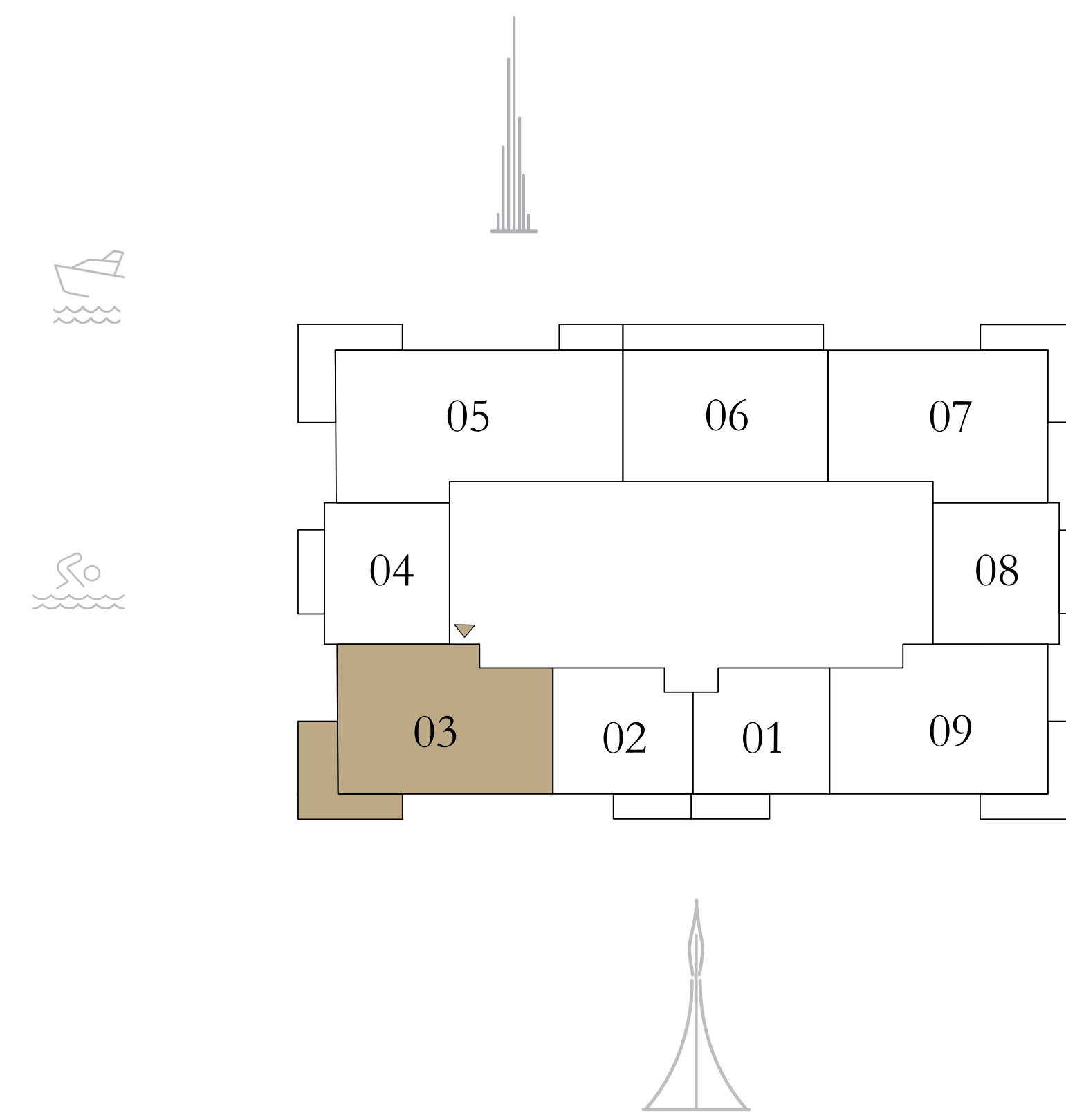
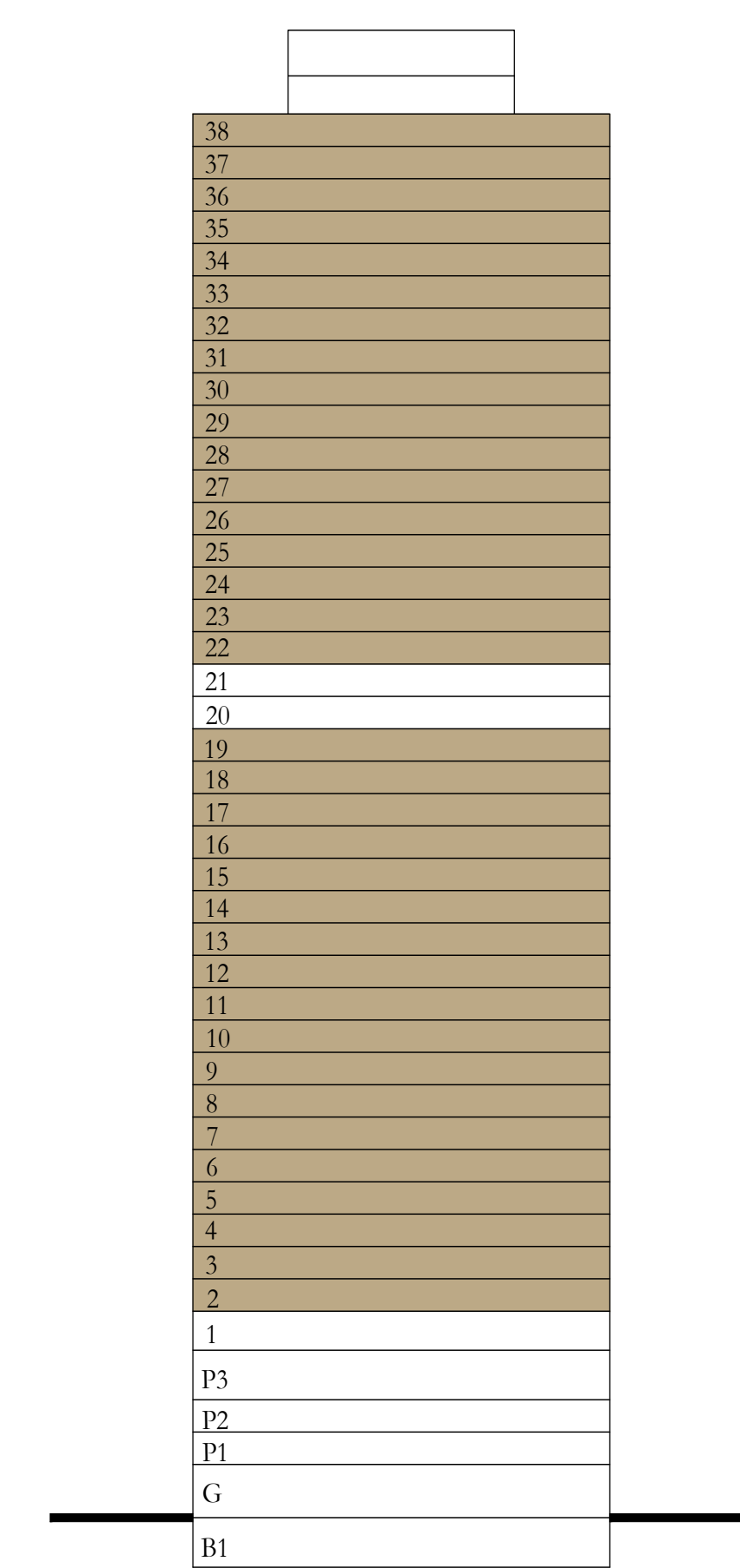

LEVEL 02-19, 22-38

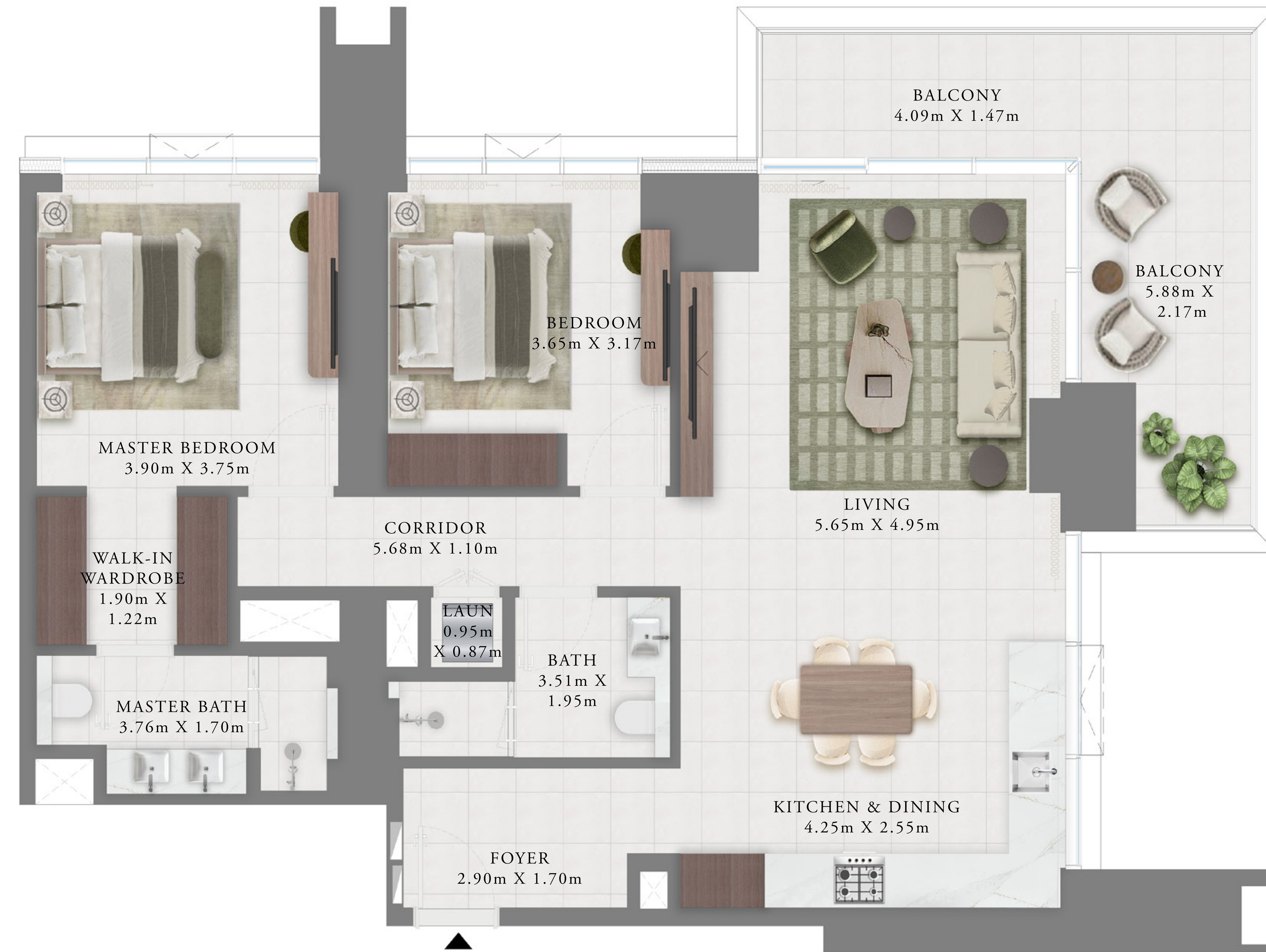

Disclaimer : All dimensions are in imperial and metric, and measured from finish to finish excluding construction tolerances. 2. All materials, dimensions, and drawings are approximate only. 3. Information is subject to change without notice, at developer's absolute discretion. 4. Actual area may vary from the stated area. 5. Drawings not to scale. 6. All images used are for illustrative purposes only and do not represent the actual size, features, specifications, fittings, and furnishings. 7. The developer reserves the right to make revisions / alterations, at it's absolute discretion, without any liability whatsoever.

# CREEK Bay

DUBAI CREEK HARBOUR

## TOWER B 2BEDROOM A1.1

LEVEL 01

UNIT 03

SUITE AREA	1235.37 SQ.FT.	114.77 SQ.M.
BALCONY AREA	505.69 SQ.FT.	46.98 SQ.M.
TOTAL AREA	1741.06 SQ.FT.	161.75 SQ.M.

KEY SECTION

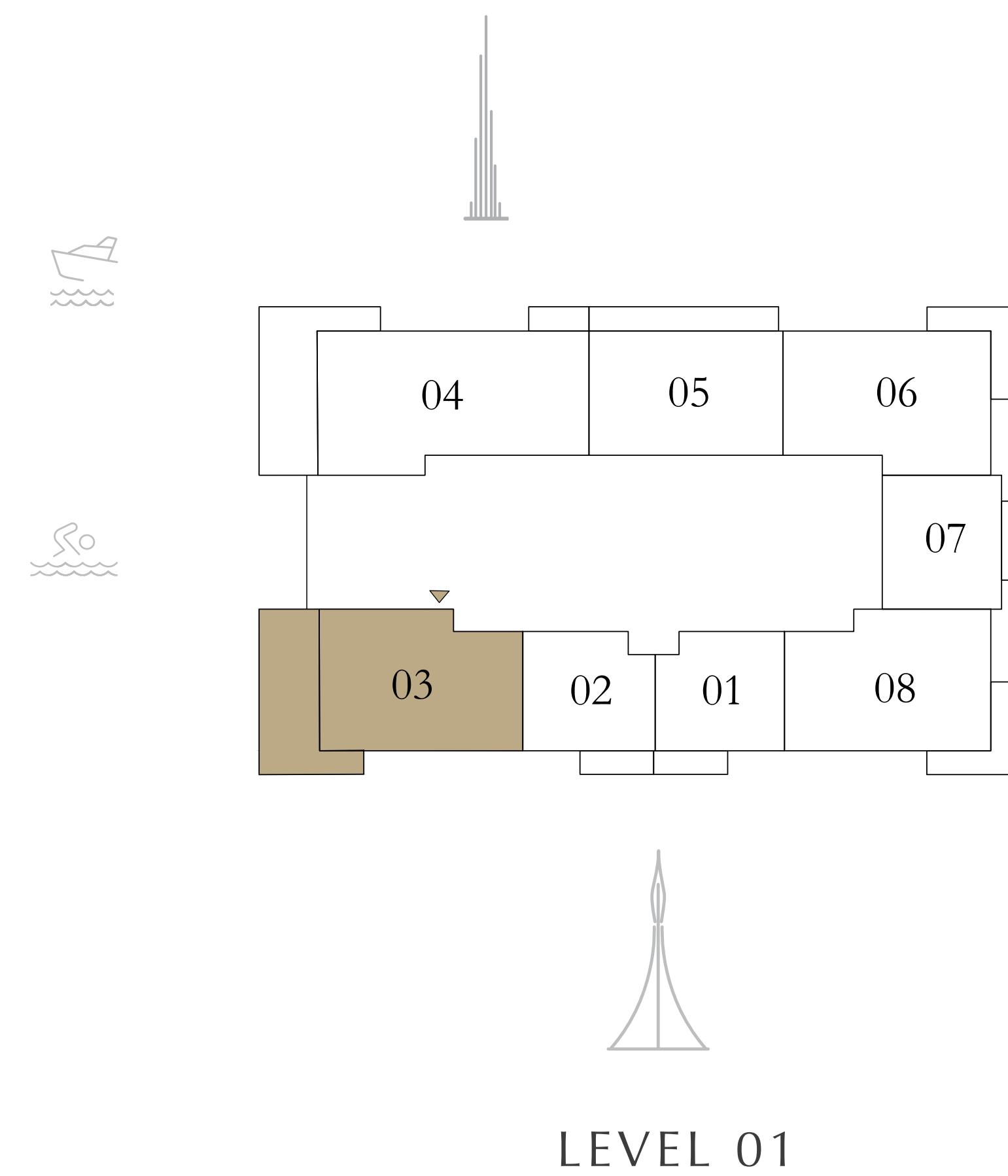
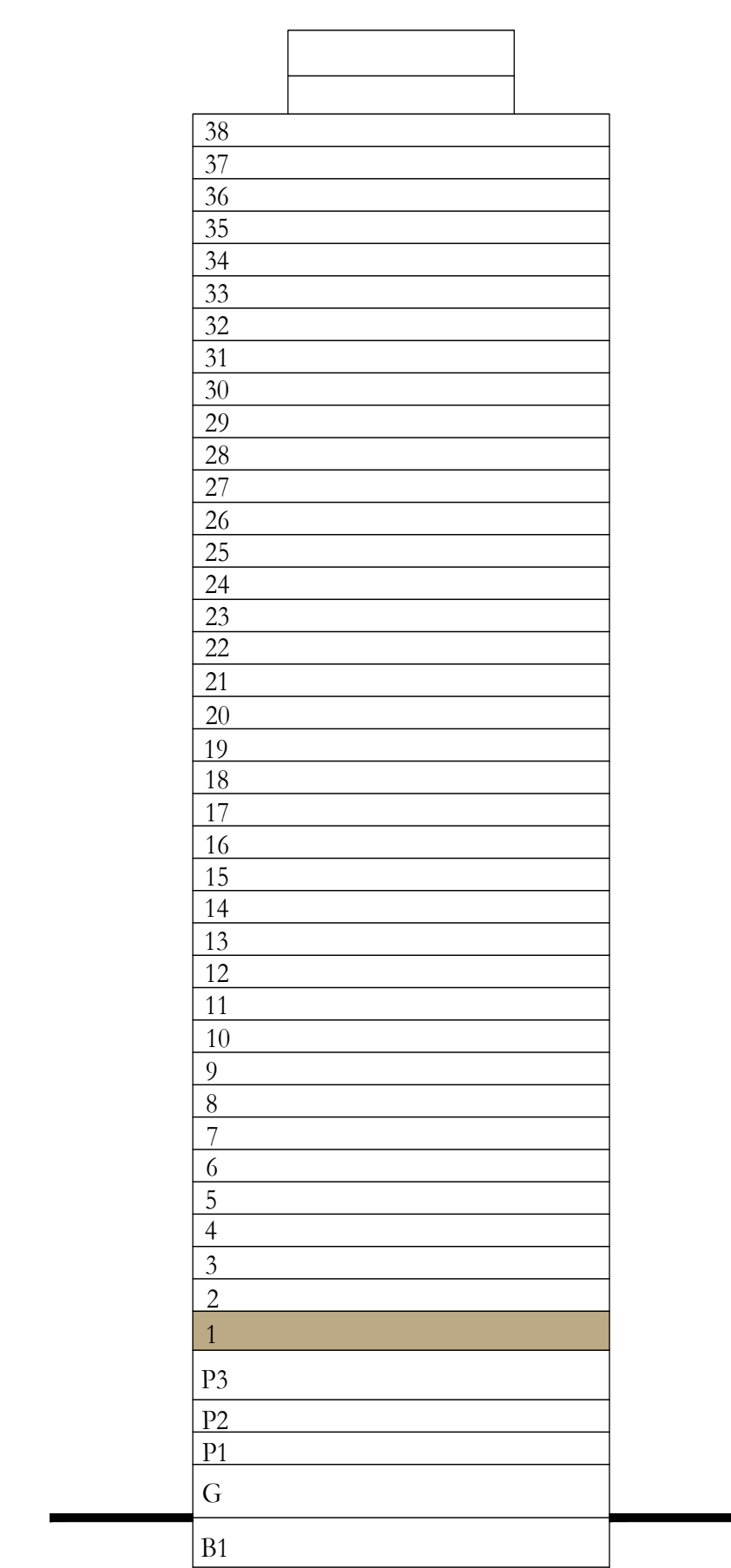

Disclaimer : All dimensions are in imperial and metric, and measured from finish to finish excluding construction tolerances. 2. All materials, dimensions, and drawings are approximate only. 3. Information is subject to change without notice, at developer's absolute discretion. 4. Actual area may vary from the stated area. 5. Drawings not to scale. 6. All images used are for illustrative purposes only and do not represent the actual size, features, specifications, fittings, and furnishings. 7. The developer reserves the right to make revisions / alterations, at it's absolute discretion, without any liability whatsoever.

# CREEK Bay

DUBAI CREEK HARBOUR

## TOWER B 2BEDROOM A2

PODIUM 01	UNIT 05
PODIUM 02-03	UNIT 07
LEVEL 01	UNIT 08
LEVEL 02-19, 22-38	UNIT 09
LEVEL 20-21	UNIT 06

SUITE AREA	1235.37 SQ.FT.	114.77 SQ.M.
BALCONY AREA	215.17 SQ.FT.	19.99 SQ.M.
TOTAL AREA	1450.54 SQ.FT.	134.76 SQ.M.

### KEY SECTION

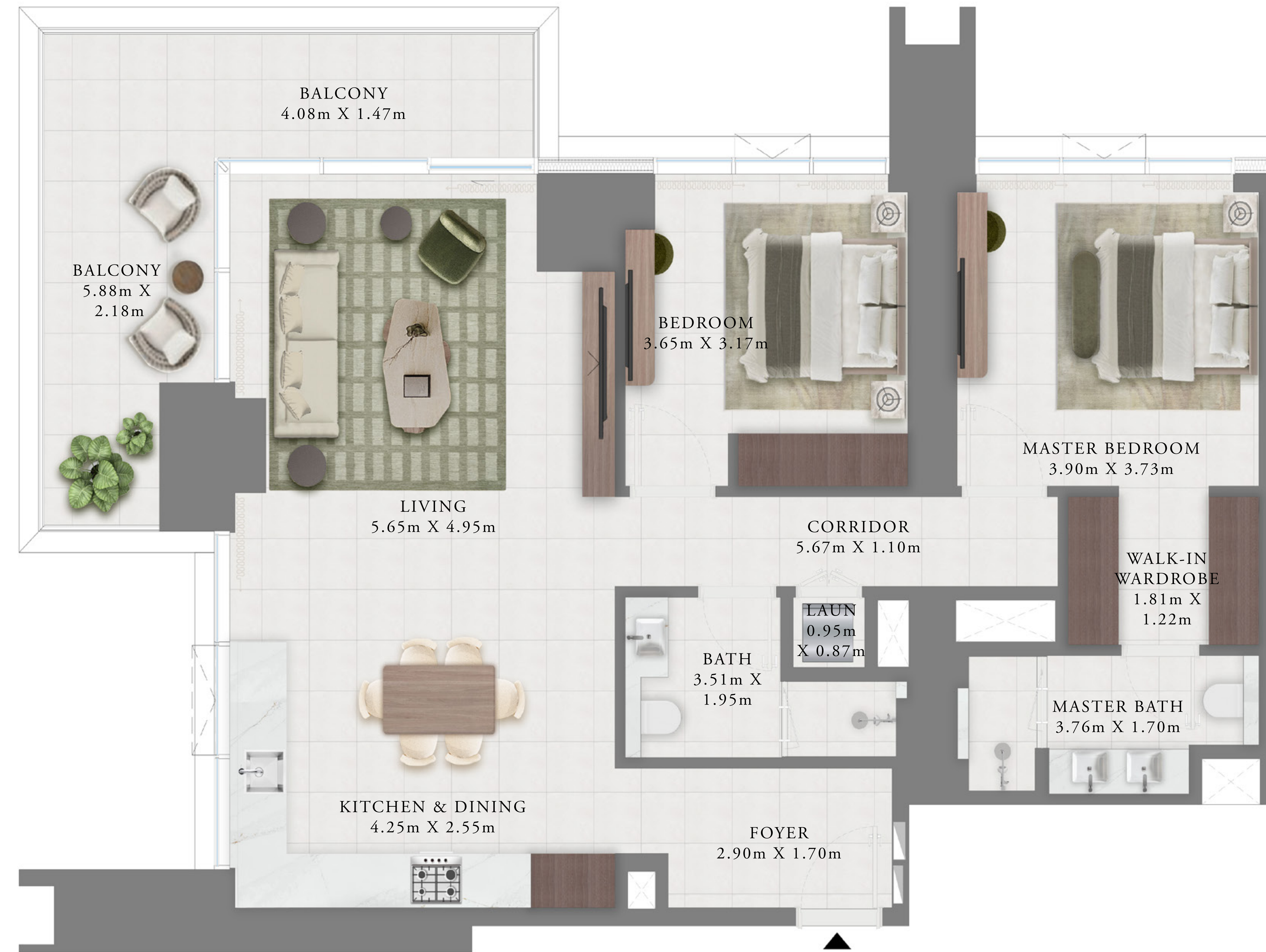
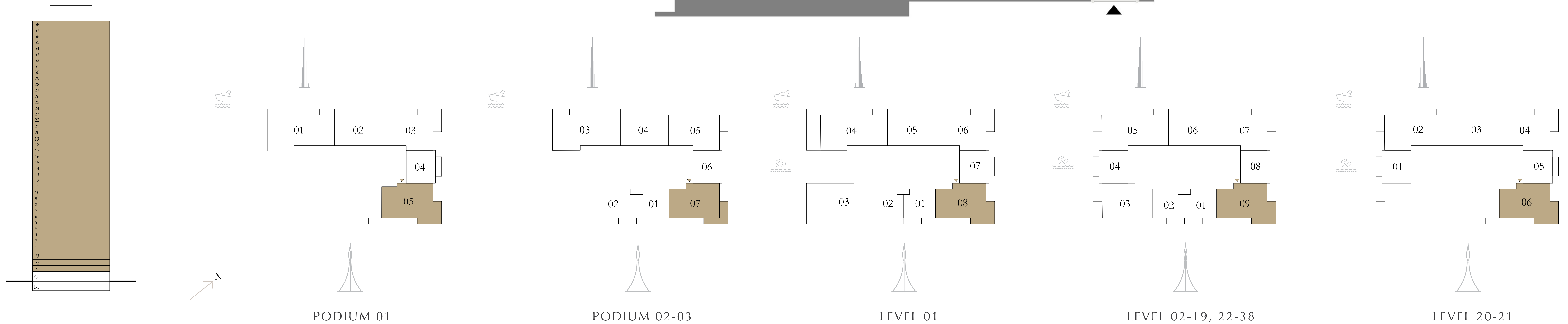

Disclaimer : All dimensions are in imperial and metric, and measured from finish to finish excluding construction tolerances. 2. All materials, dimensions, and drawings are approximate only. 3. Information is subject to change without notice, at developer's absolute discretion. 4. Actual area may vary from the stated area. 5. Drawings not to scale. 6. All images used are for illustrative purposes only and do not represent the actual size, features, specifications, fittings, and furnishings. 7. The developer reserves the right to make revisions / alterations, at it's absolute discretion, without any liability whatsoever.

# CREEK Bay

DUBAI CREEK HARBOUR

## TOWER B 2BEDROOM B1

PODIUM 01	UNIT 03
PODIUM 02-03	UNIT 05
LEVEL 01	UNIT 06
LEVEL 02-19, 22-38	UNIT 07
LEVEL 20-21	UNIT 04

SUITE AREA	1216.75 SQ.FT.	113.04 SQ.M.
BALCONY AREA	215.17 SQ.FT.	19.99 SQ.M.
TOTAL AREA	1431.92 SQ.FT.	133.03 SQ.M.

### KEY SECTION

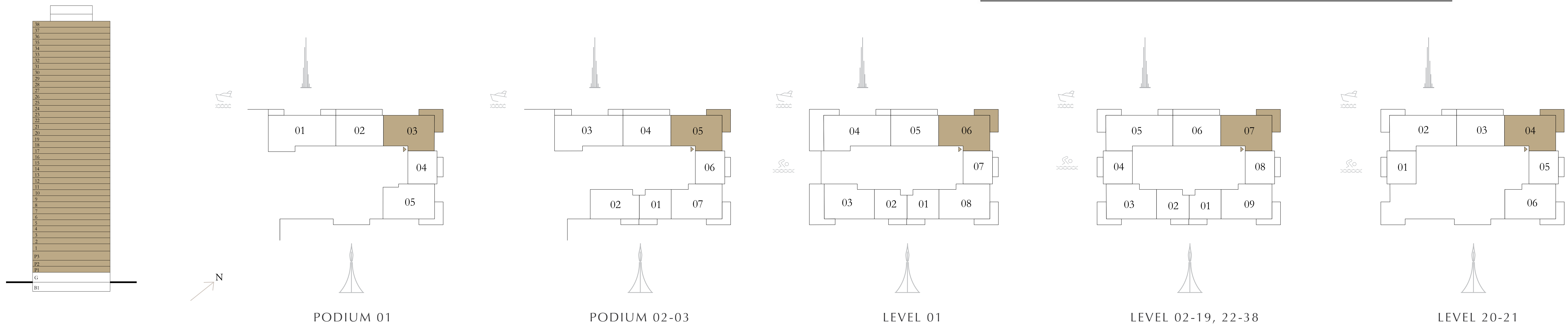

Disclaimer : All dimensions are in imperial and metric, and measured from finish to finish excluding construction tolerances. 2. All materials, dimensions, and drawings are approximate only. 3. Information is subject to change without notice, at developer's absolute discretion. 4. Actual area may vary from the stated area. 5. Drawings not to scale. 6. All images used are for illustrative purposes only and do not represent the actual size, features, specifications, fittings, and furnishings. 7. The developer reserves the right to make revisions / alterations, at it's absolute discretion, without any liability whatsoever.

# CREEK Bay

DUBAI CREEK HARBOUR

TOWER B

## 2BEDROOM C1

PODIUM 01	UNIT 02
PODIUM 02-03	UNIT 04
LEVEL 01	UNIT 05
LEVEL 02-19, 22-38	UNIT 06
LEVEL 20-21	UNIT 03

SUITE AREA	1041.19 SQ.FT.	96.73 SQ.M.
BALCONY AREA	207.21 SQ.FT.	19.25 SQ.M.
TOTAL AREA	1248.40 SQ.FT.	115.98 SQ.M.

### KEY SECTION

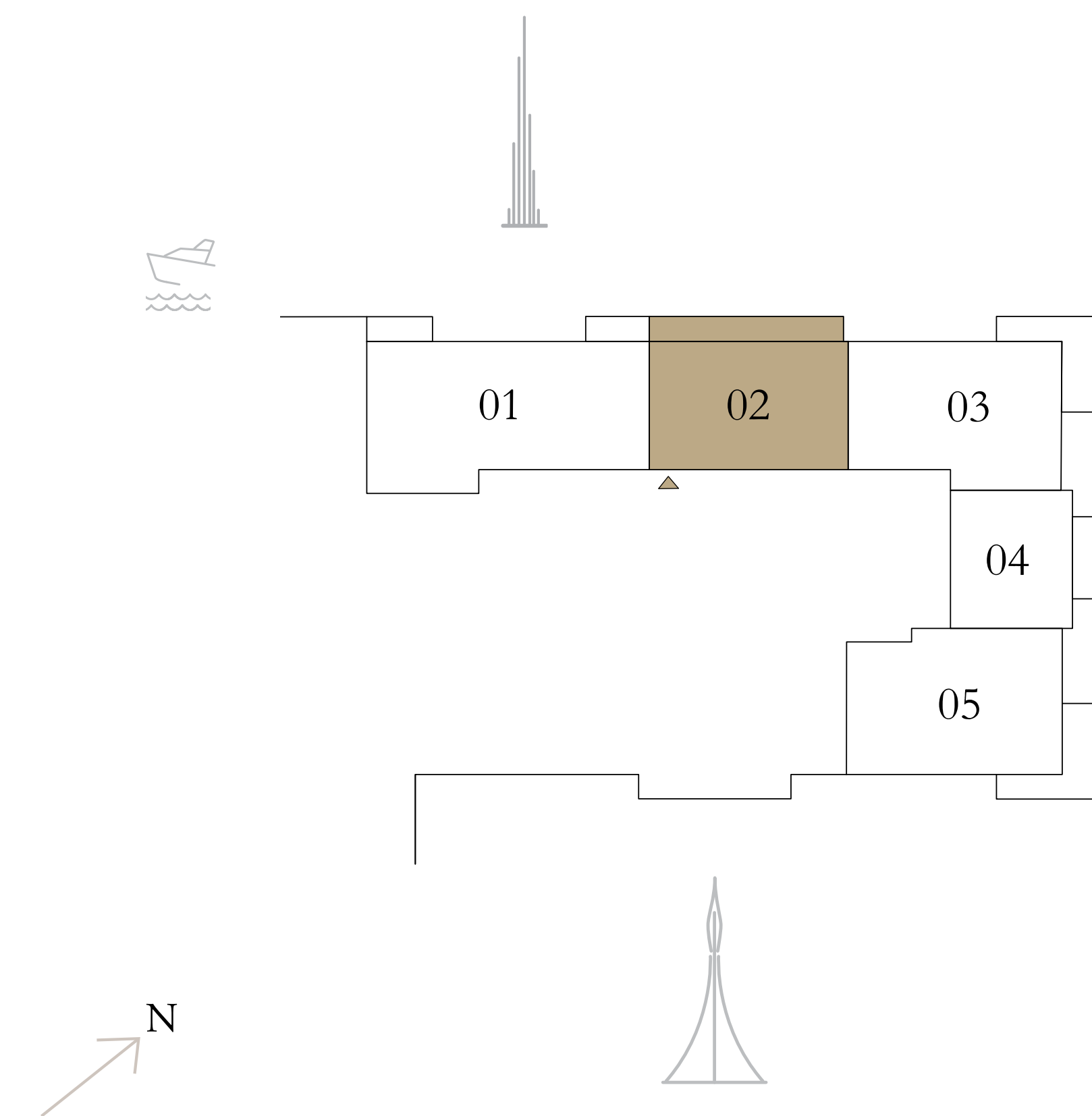
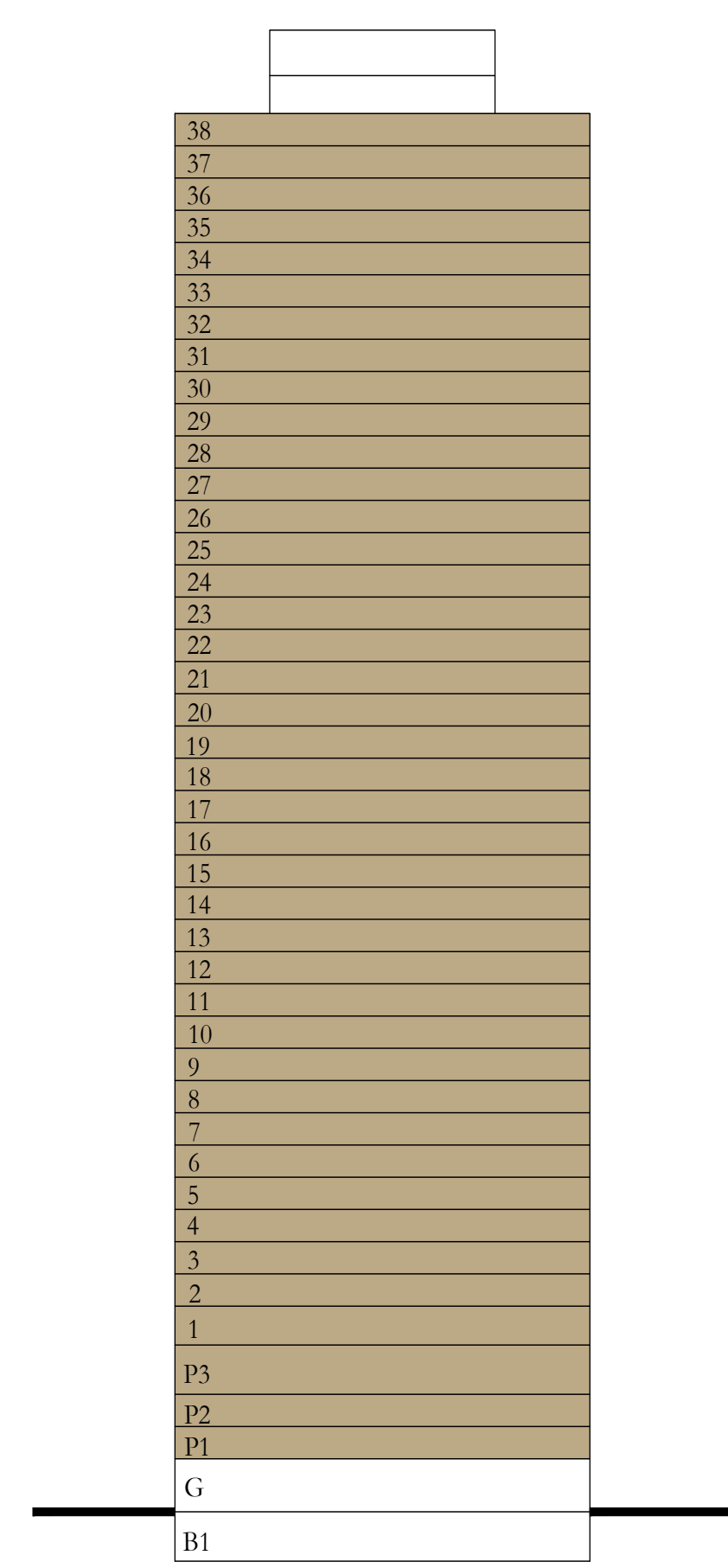

PODIUM 01

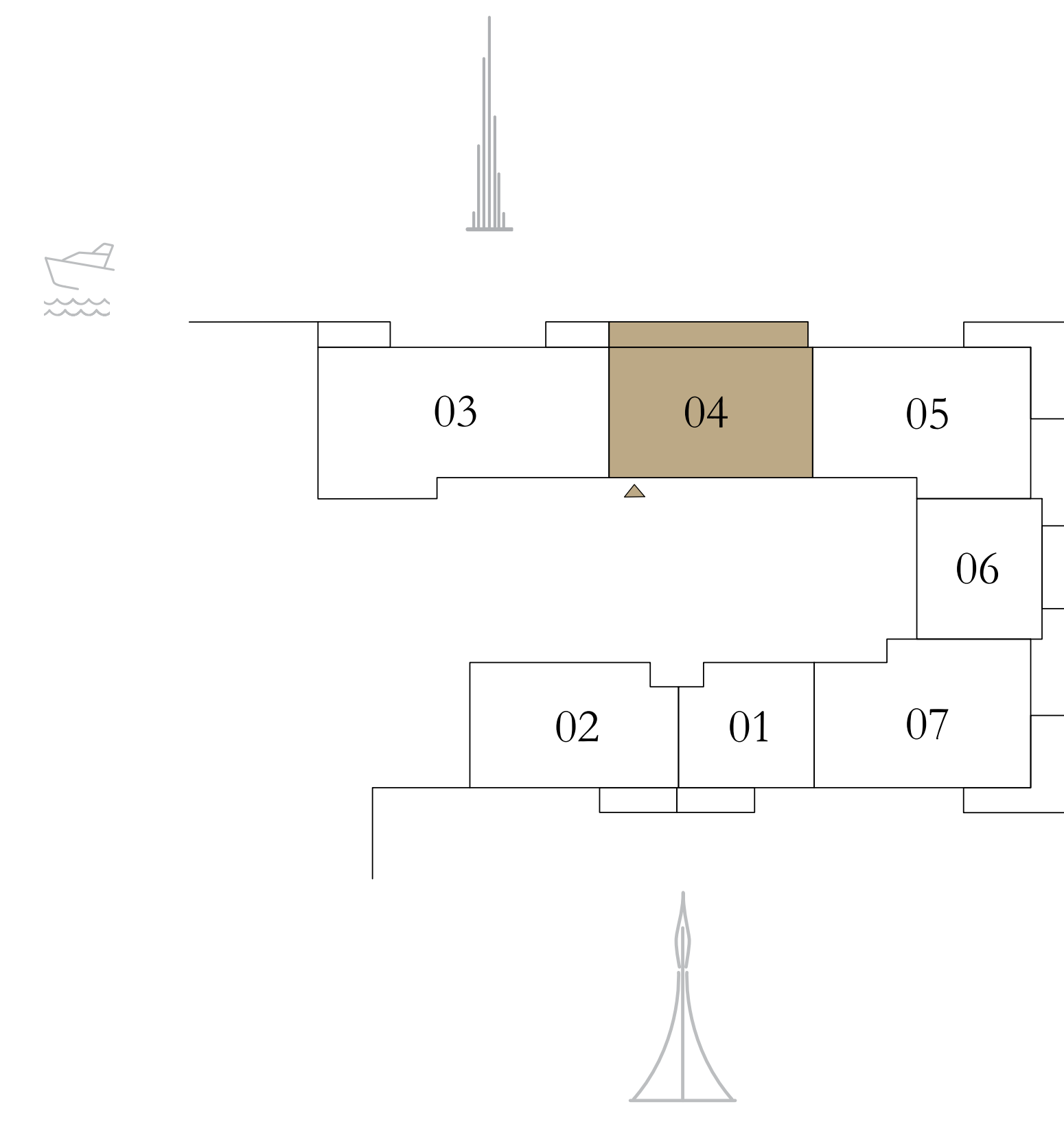

PODIUM 02-03

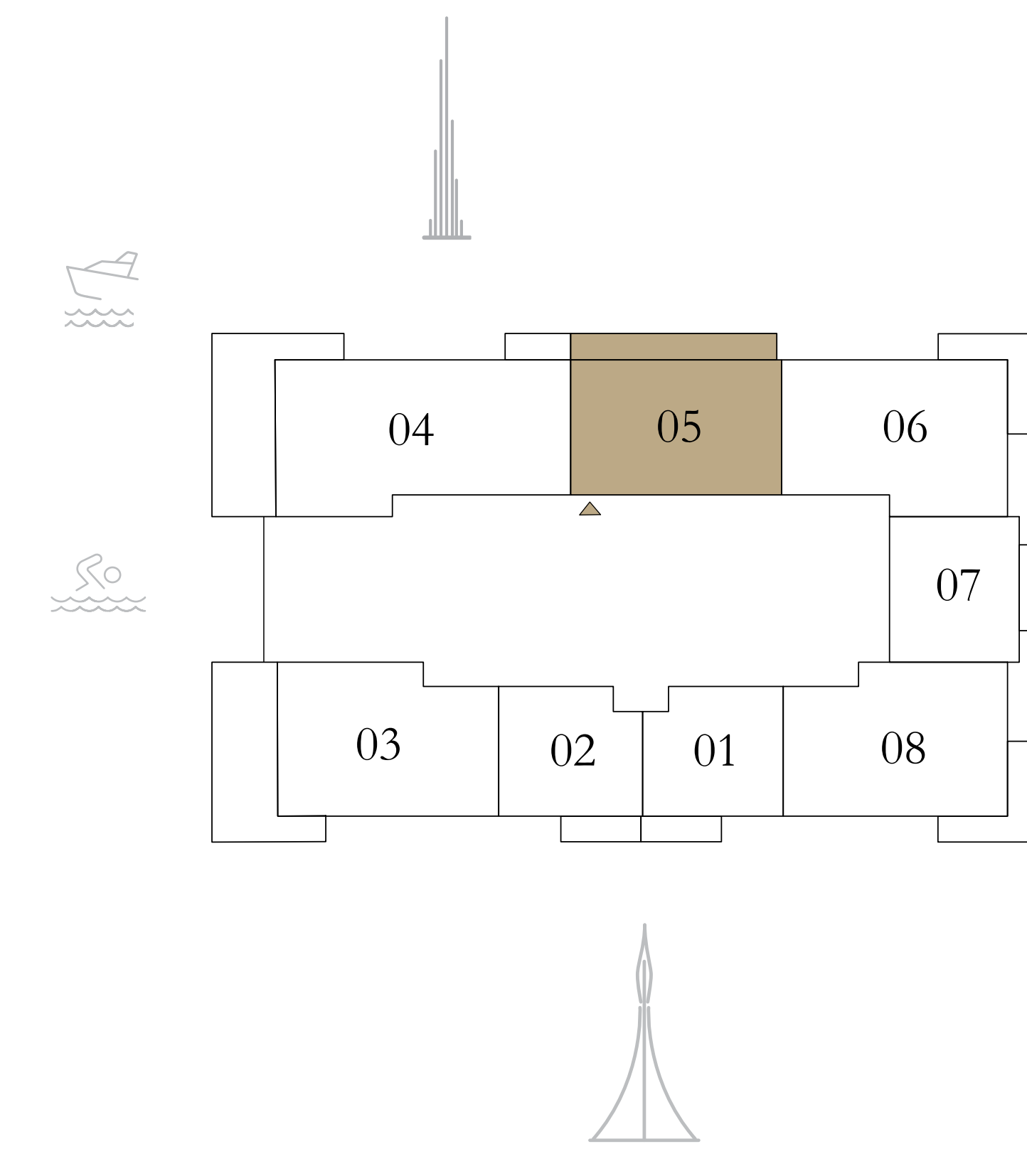

LEVEL 01

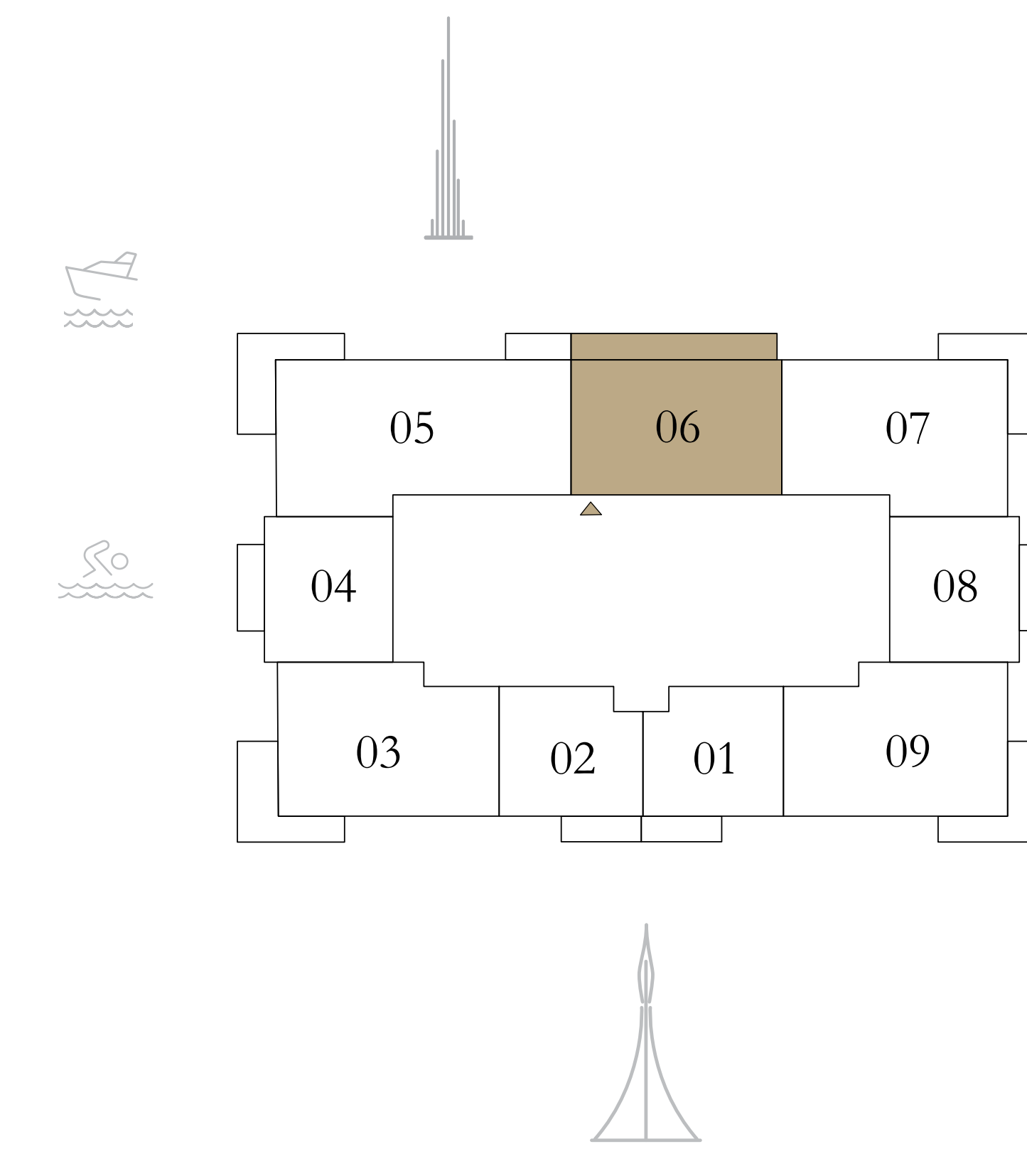

LEVEL 02-19, 22-38

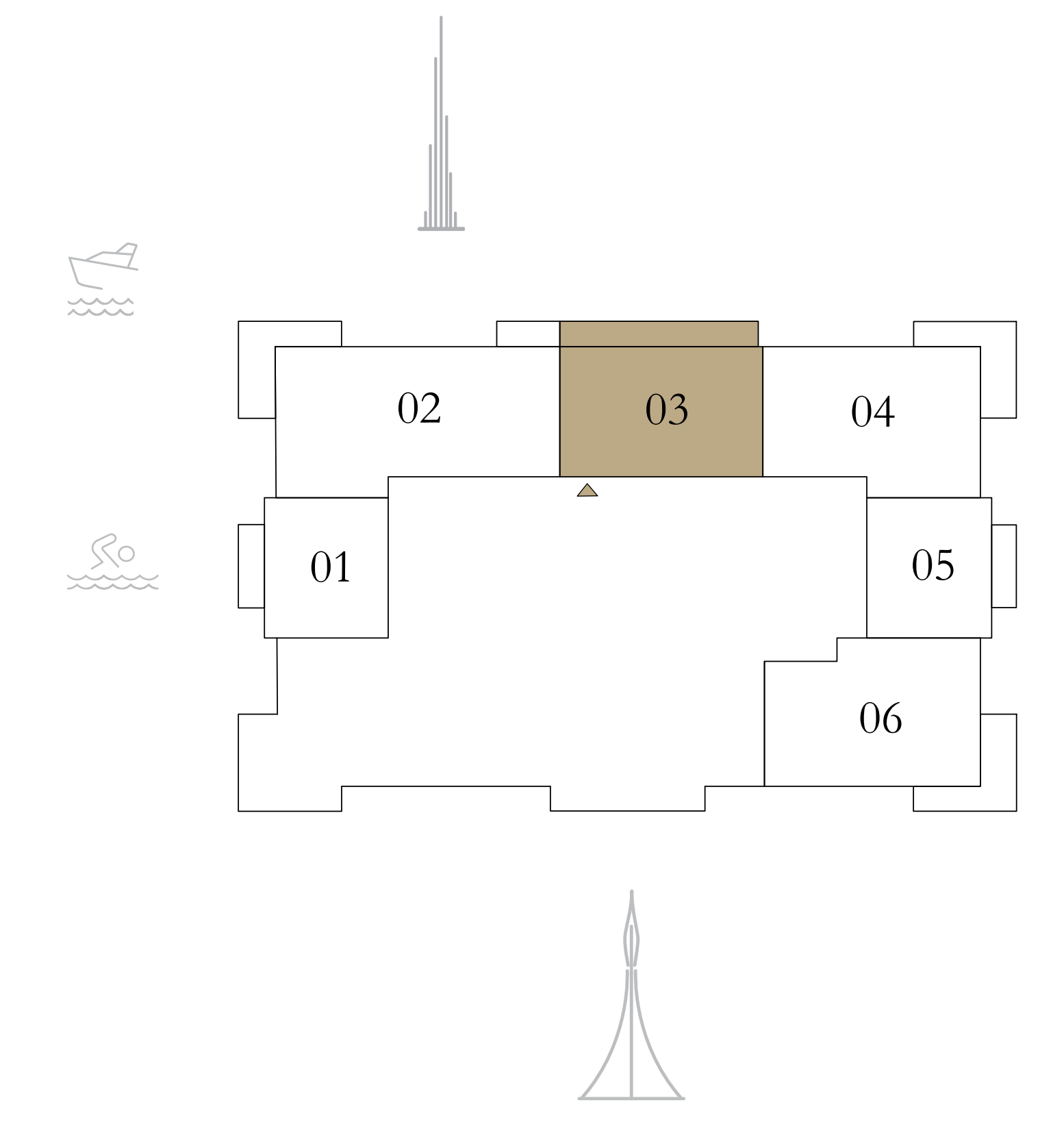

LEVEL 20-21

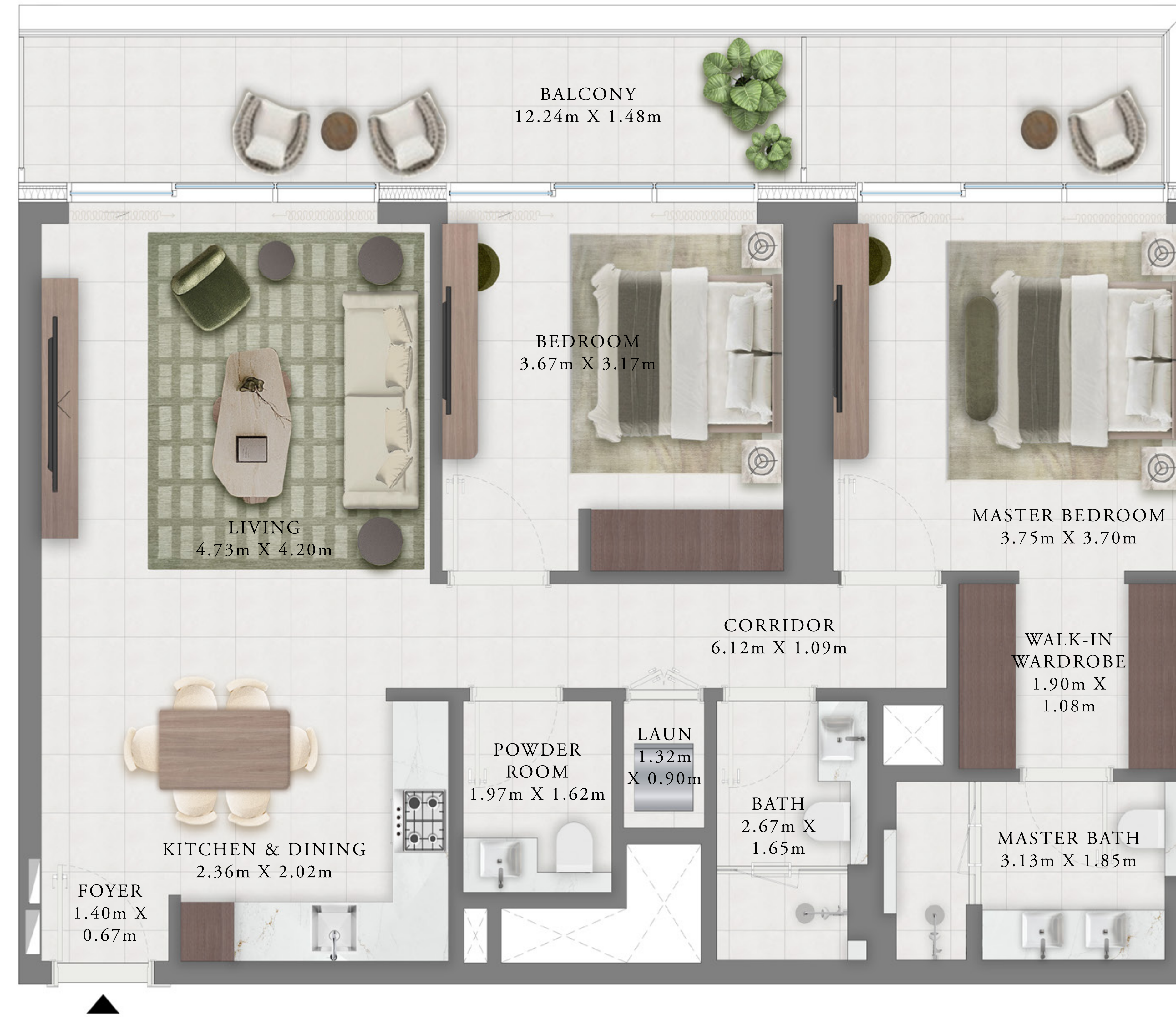

Disclaimer : All dimensions are in imperial and metric, and measured from finish to finish excluding construction tolerances. 2. All materials, dimensions, and drawings are approximate only. 3. Information is subject to change without notice, at developer's absolute discretion. 4. Actual area may vary from the stated area. 5. Drawings not to scale. 6. All images used are for illustrative purposes only and do not represent the actual size, features, specifications, fittings, and furnishings. 7. The developer reserves the right to make revisions / alterations, at it's absolute discretion, without any liability whatsoever.

# CREEK Bay

DUBAI CREEK HARBOUR

## TOWER B 2BEDROOM D

PODIUM 02-03      UNIT 02

SUITE AREA	1008.79 SQ.FT.	93.72 SQ.M.
BALCONY AREA	80.41 SQ.FT.	7.47 SQ.M.
TOTAL AREA	1089.20 SQ.FT.	101.19 SQ.M.

### KEY SECTION

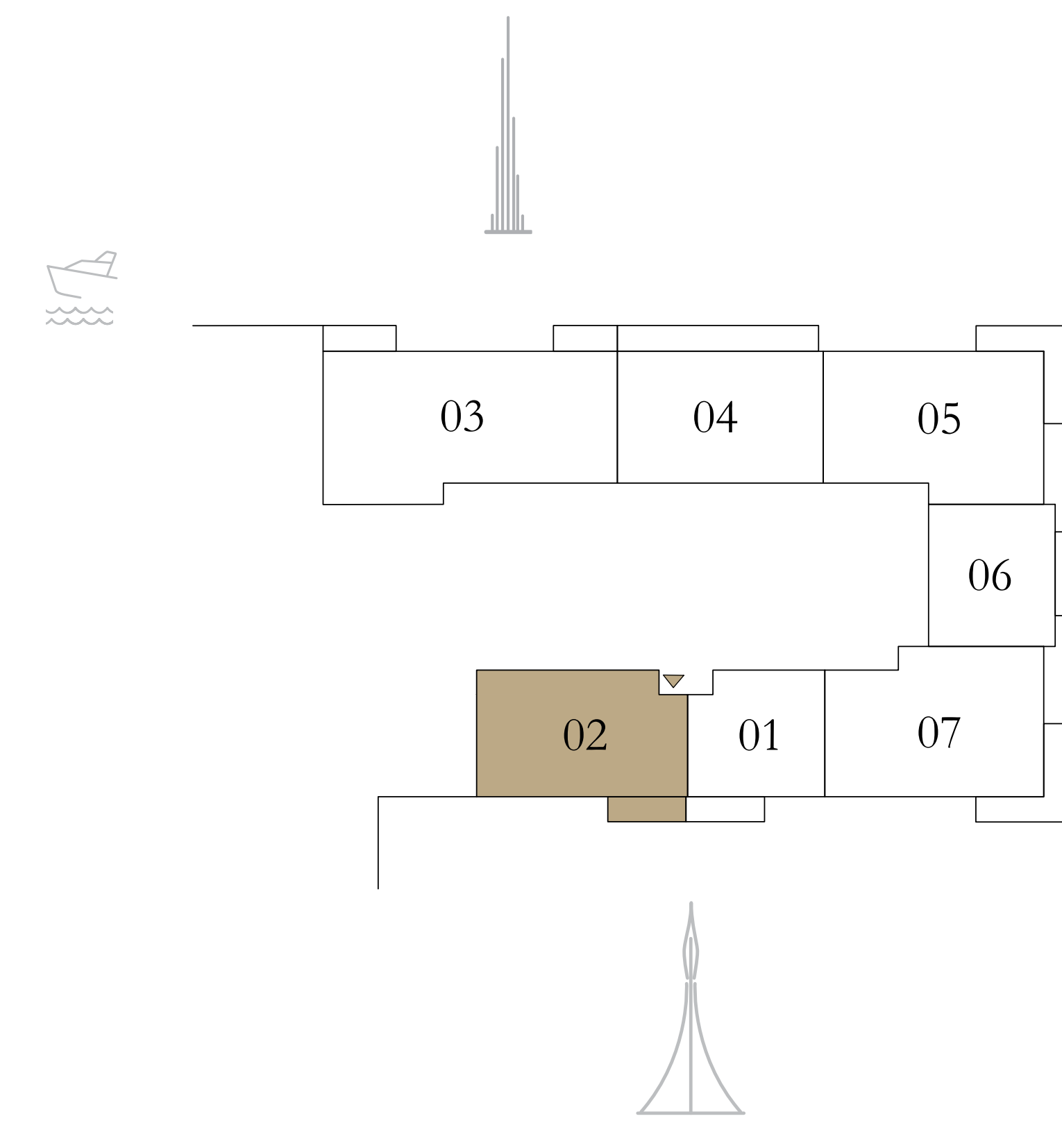
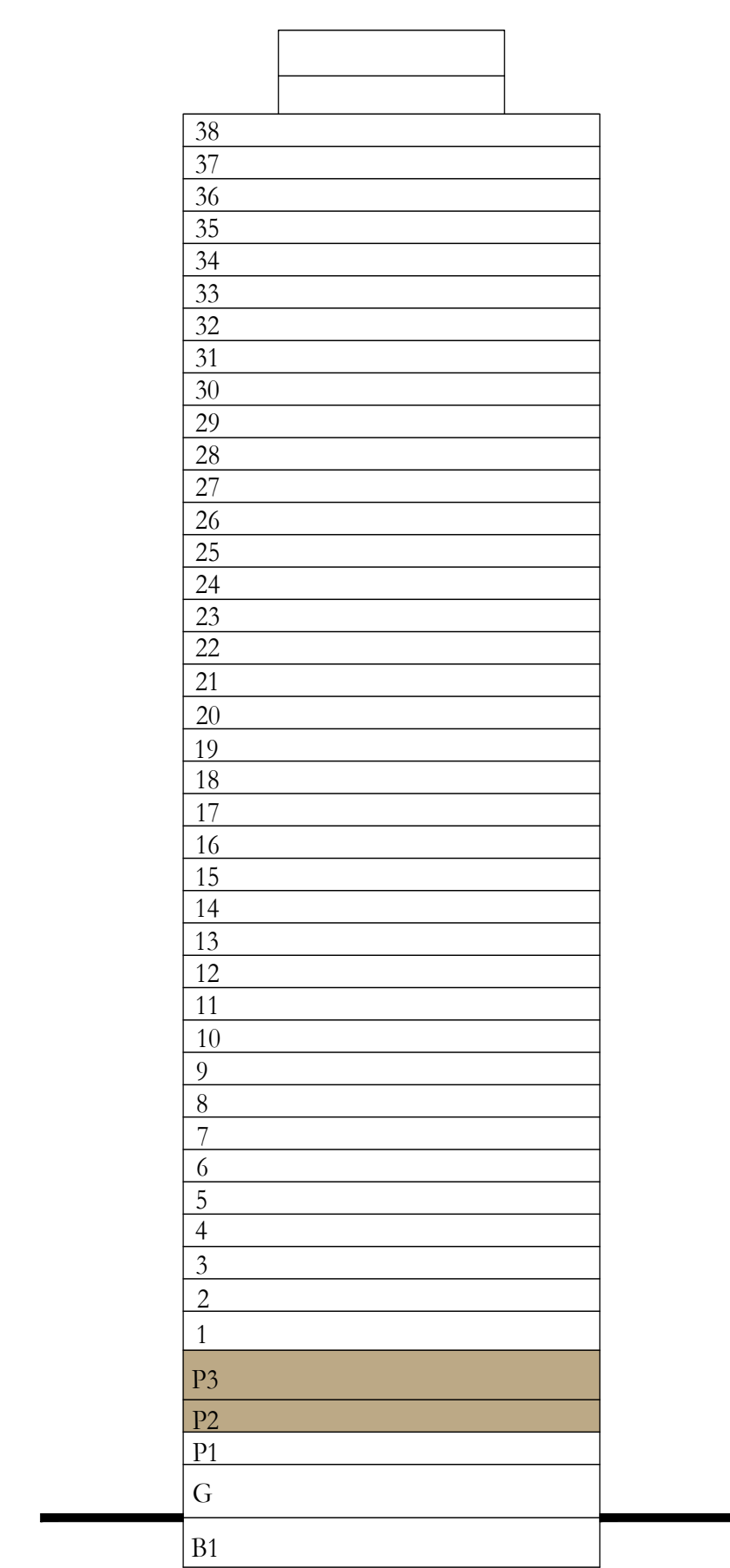

PODIUM 02-03

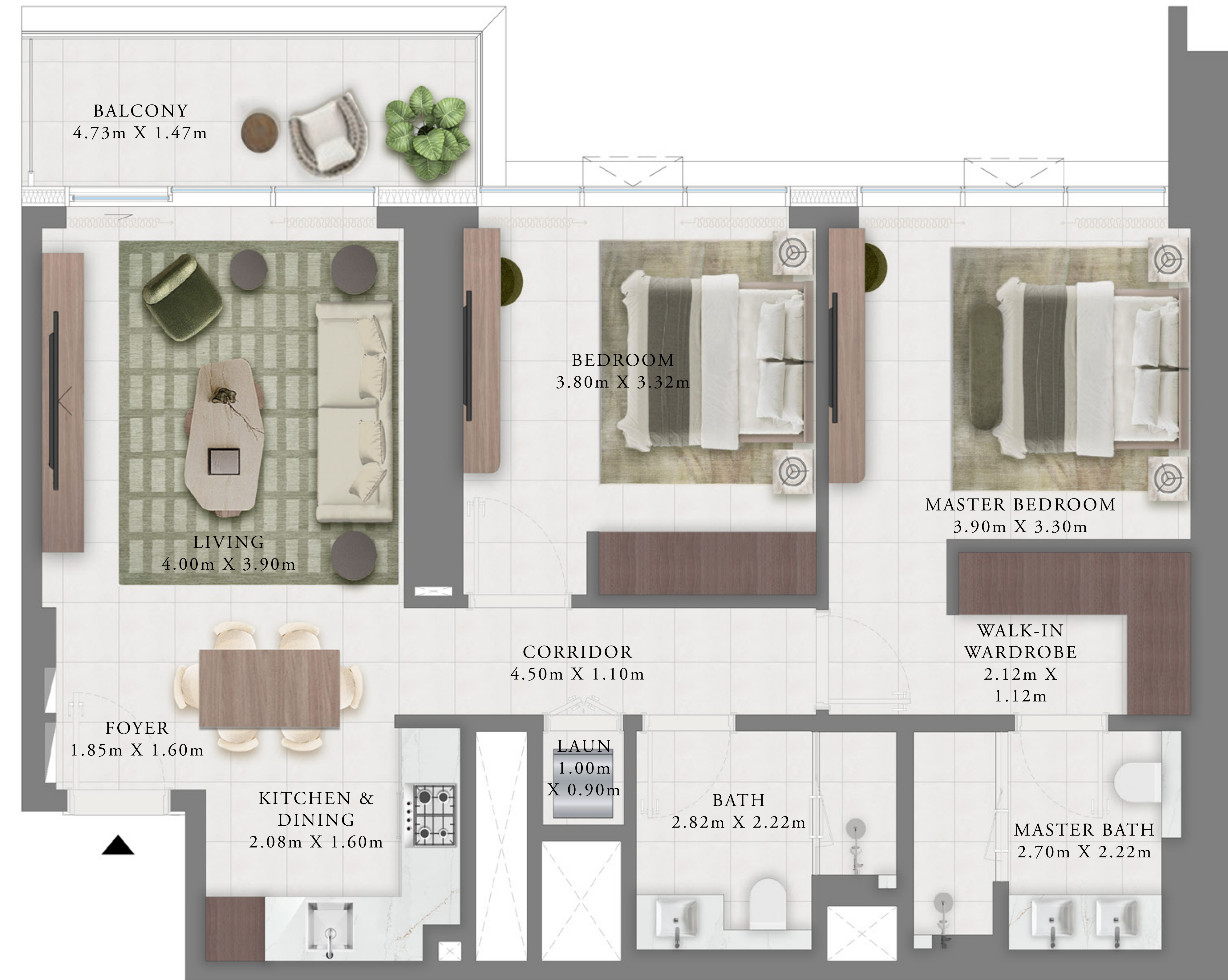

Disclaimer : All dimensions are in imperial and metric, and measured from finish to finish excluding construction tolerances. 2. All materials, dimensions, and drawings are approximate only. 3. Information is subject to change without notice, at developer's absolute discretion. 4. Actual area may vary from the stated area. 5. Drawings not to scale. 6. All images used are for illustrative purposes only and do not represent the actual size, features, specifications, fittings, and furnishings. 7. The developer reserves the right to make revisions / alterations, at it's absolute discretion, without any liability whatsoever.

# CREEK Bay

DUBAI CREEK HARBOUR

TOWER B

## 3 BEDROOM A1

LEVEL 02-19, 22-38 UNIT 05

LEVEL 20-21 UNIT 02

SUITE AREA	1577.99 SQ.FT.	146.60 SQ.M.
BALCONY AREA	280.83 SQ.FT.	26.09 SQ.M.
TOTAL AREA	1858.82 SQ.FT.	172.69 SQ.M.

KEY SECTION

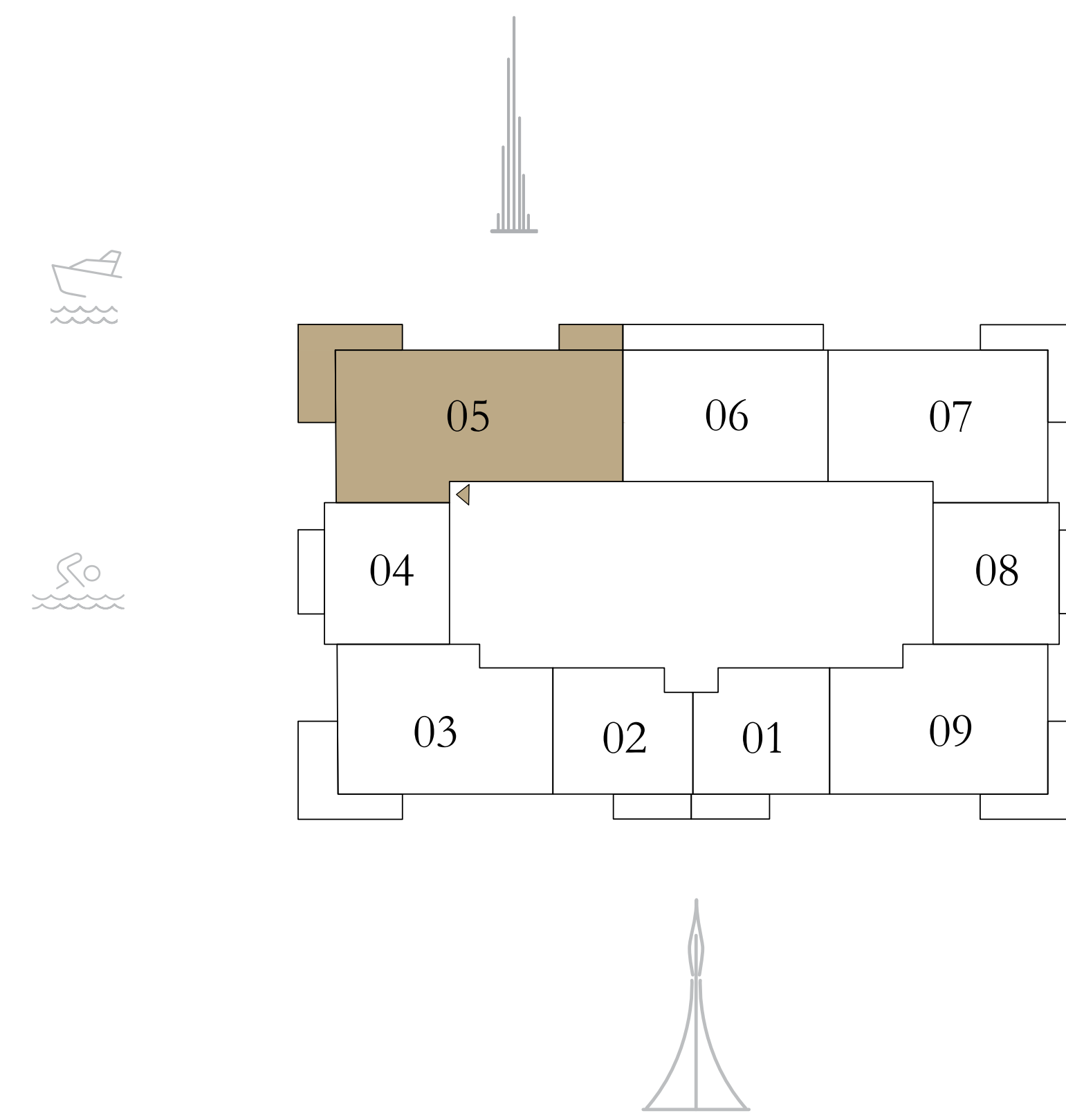
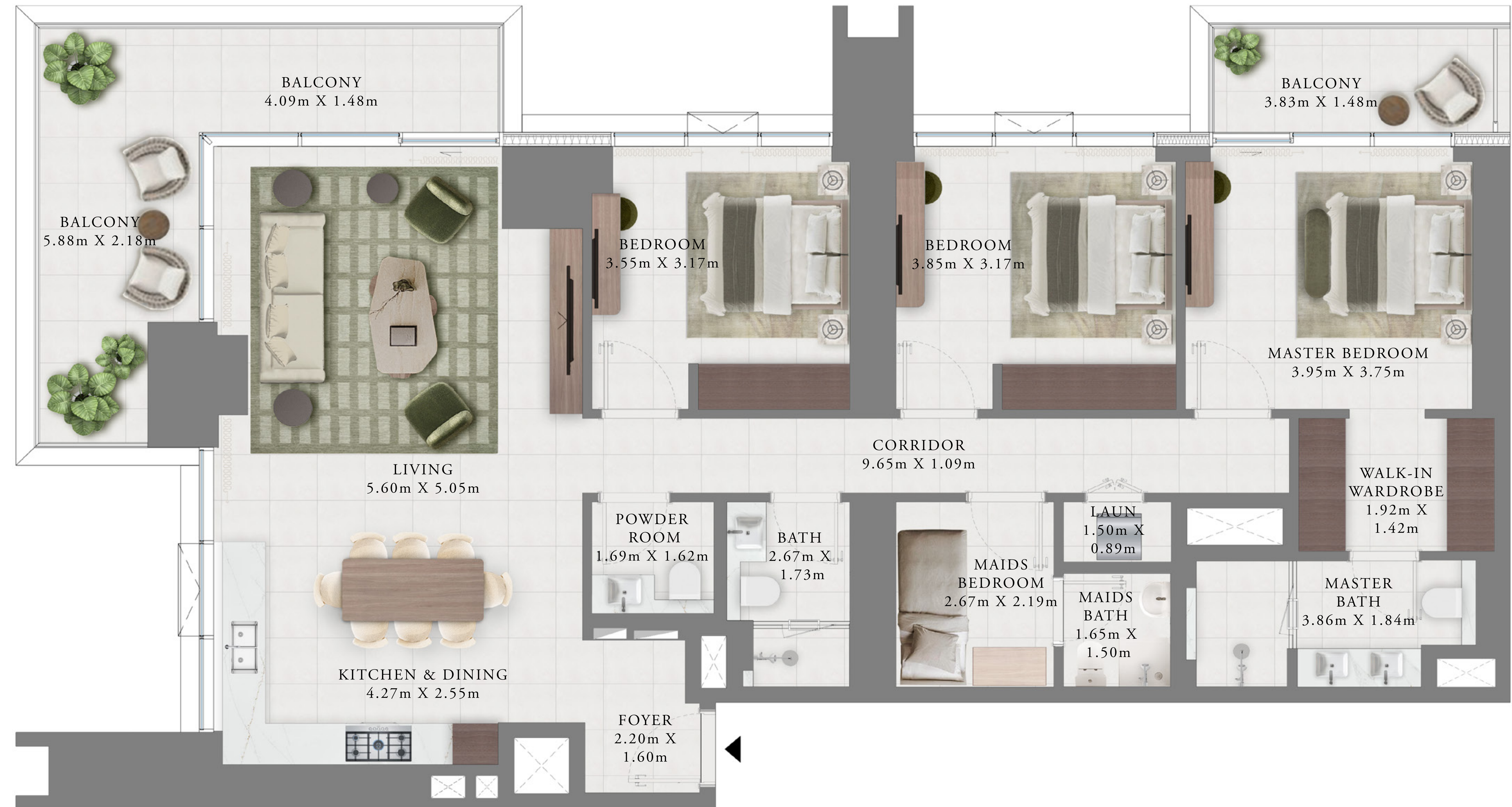
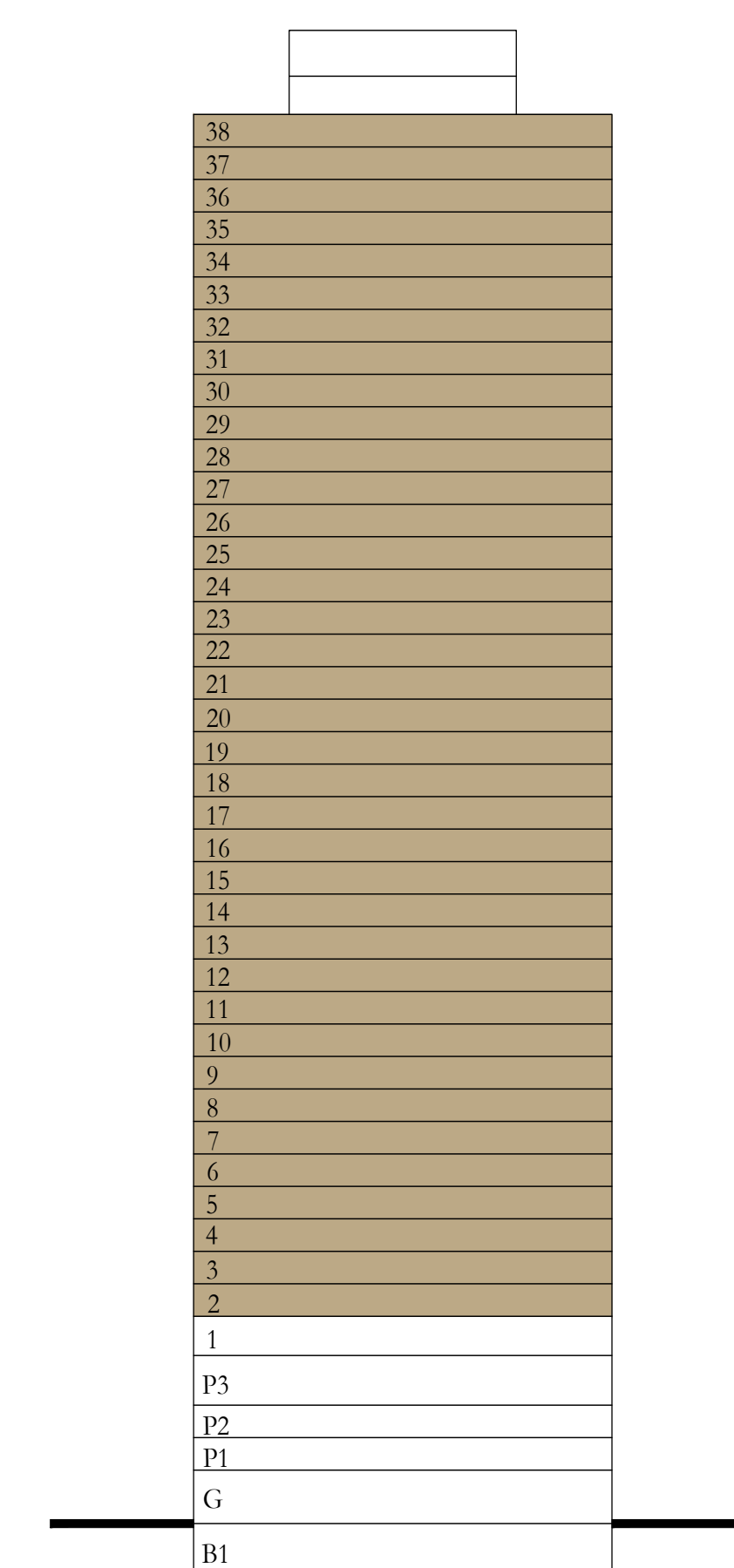

LEVEL 02-19, 22-38

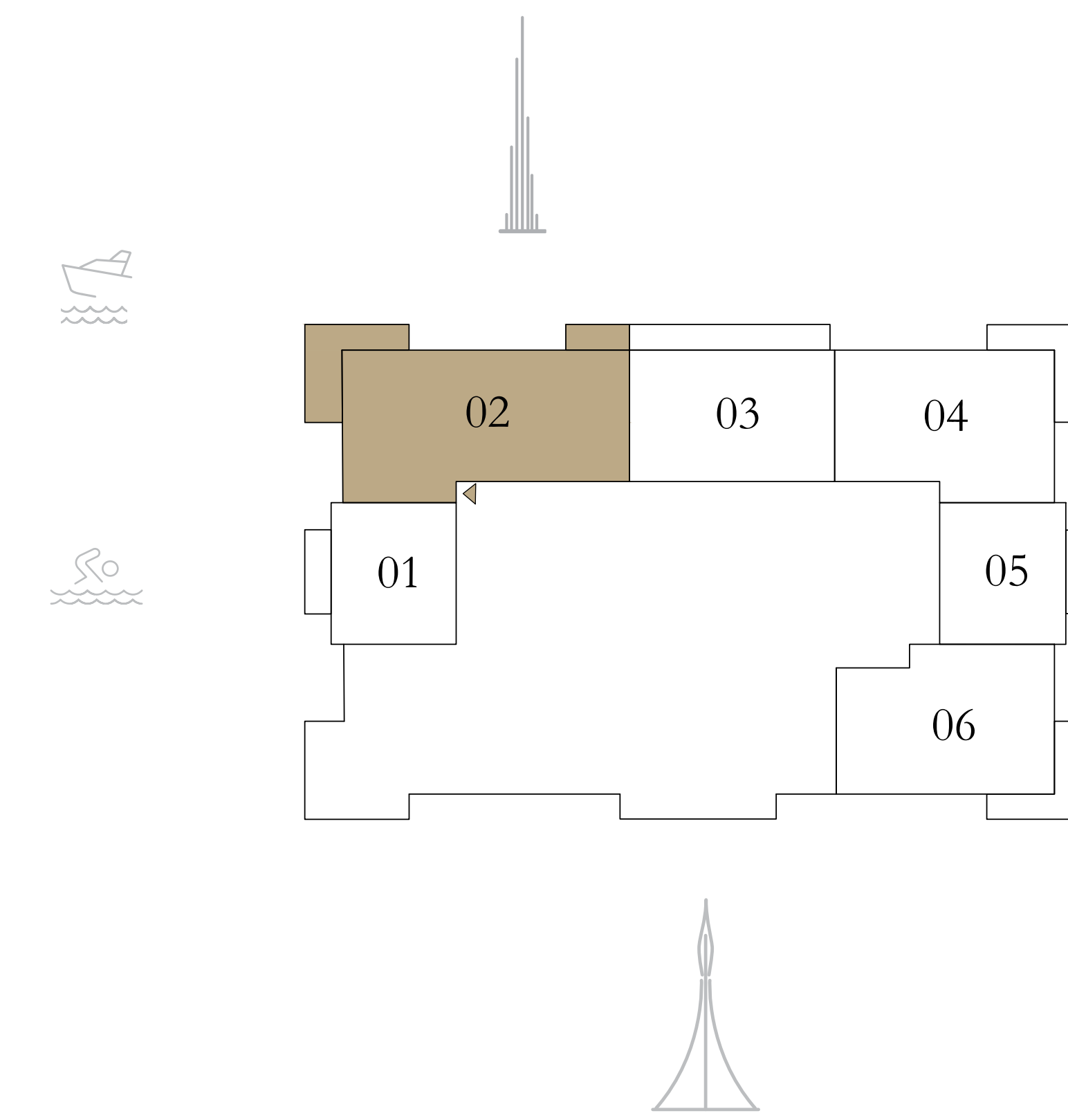

LEVEL 20-21

Disclaimer : All dimensions are in imperial and metric, and measured from finish to finish excluding construction tolerances. 2. All materials, dimensions, and drawings are approximate only. 3. Information is subject to change without notice, at developer's absolute discretion. 4. Actual area may vary from the stated area. 5. Drawings not to scale. 6. All images used are for illustrative purposes only and do not represent the actual size, features, specifications, fittings, and furnishings. 7. The developer reserves the right to make revisions / alterations, at it's absolute discretion, without any liability whatsoever.

# CREEK Bay

DUBAI CREEK HARBOUR

## TOWER B 3BEDROOM A1.2

LEVEL 01

UNIT 04

SUITE AREA	1574.22 SQ.FT.	146.25 SQ.M.
BALCONY AREA	589.32 SQ.FT.	54.75 SQ.M.
TOTAL AREA	2163.54 SQ.FT.	201.00 SQ.M.

KEY SECTION

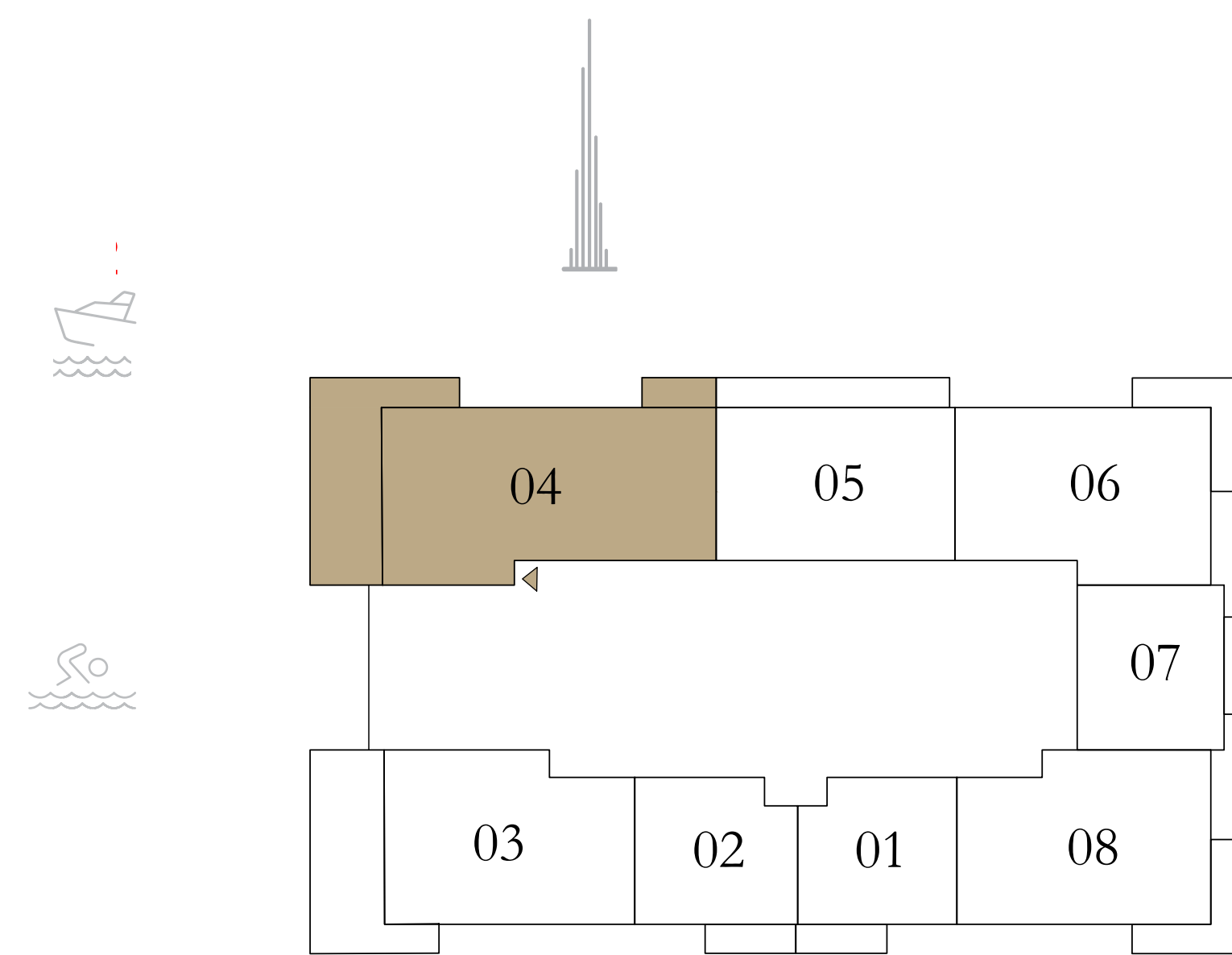
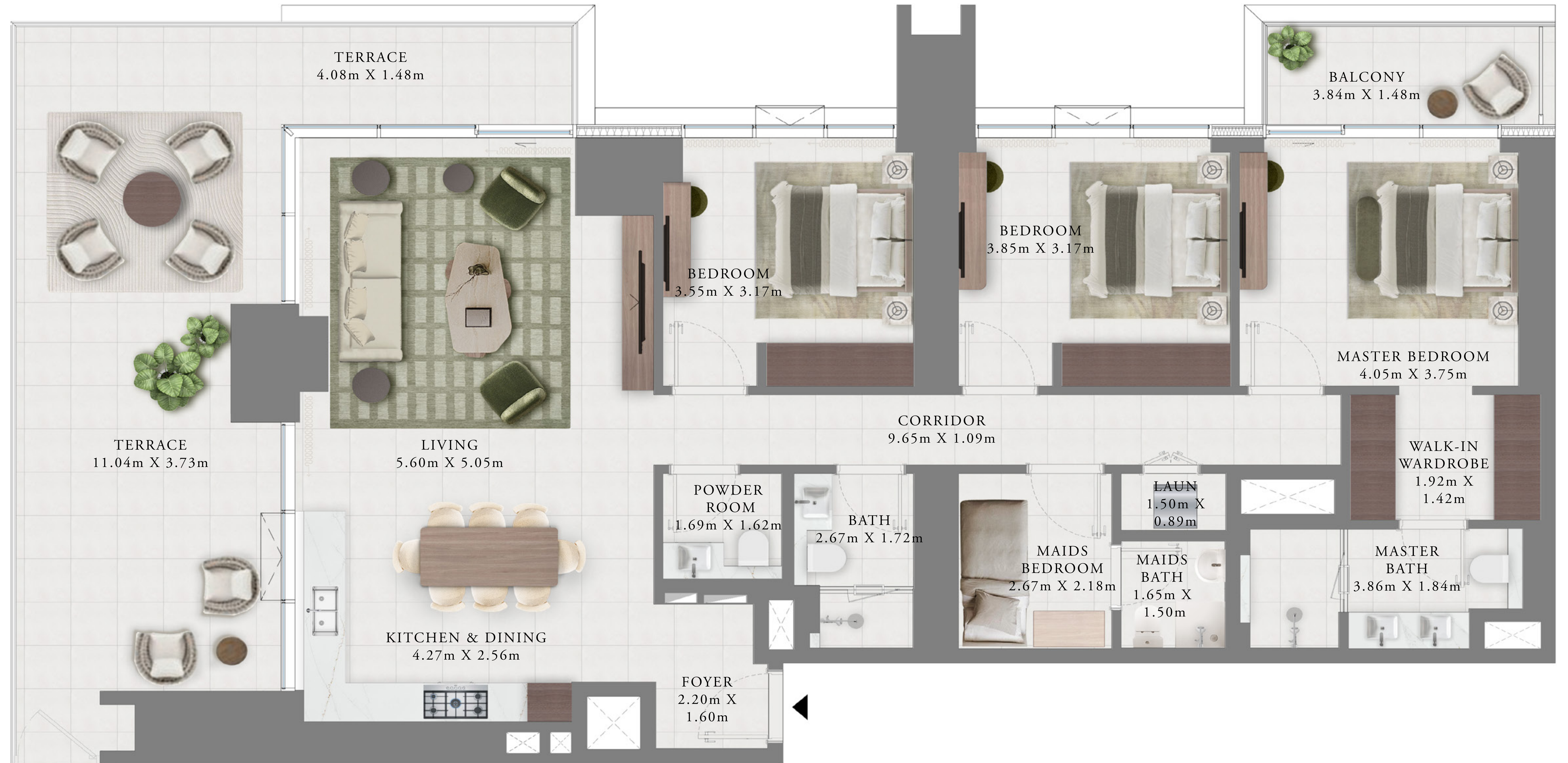
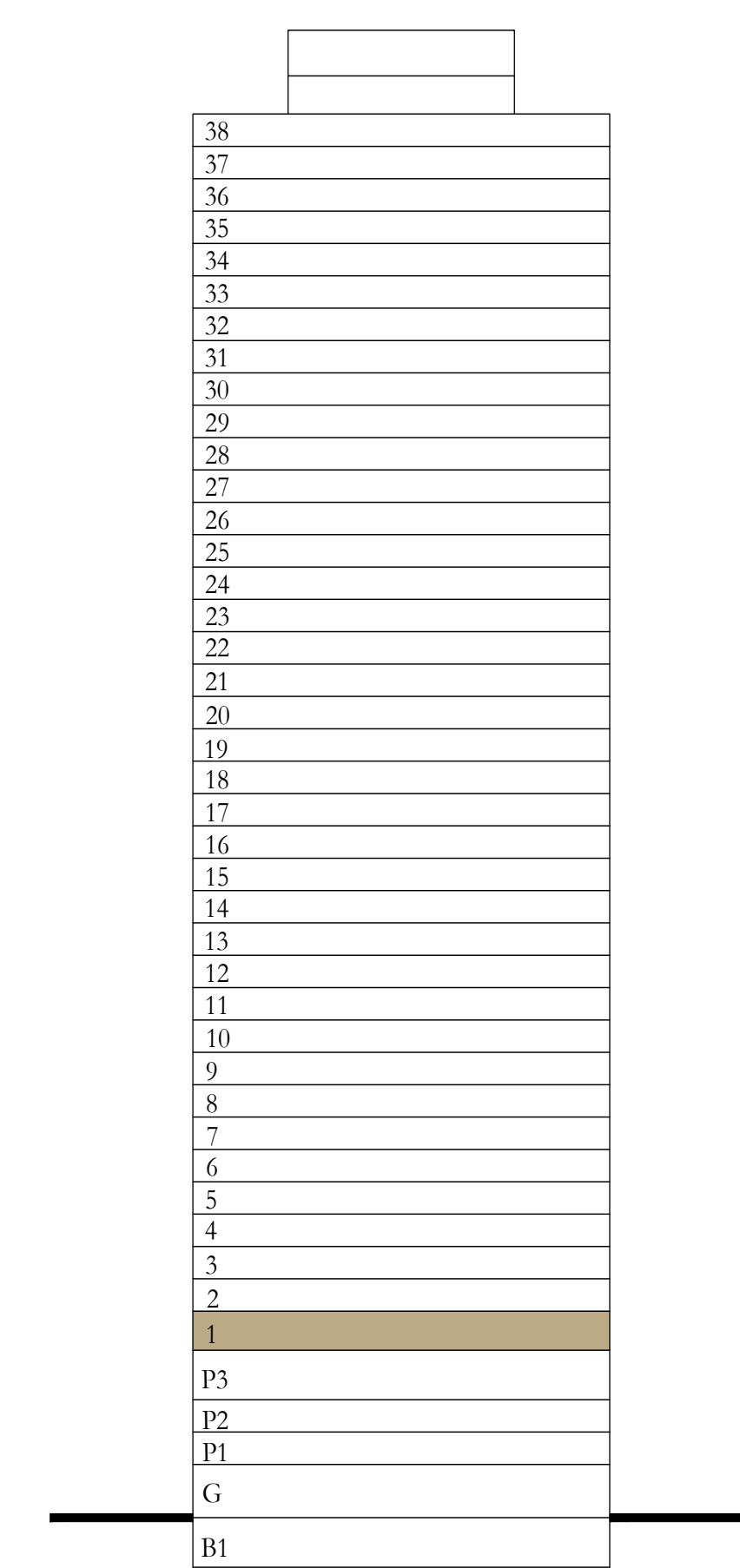

LEVEL 01

Disclaimer : All dimensions are in imperial and metric, and measured from finish to finish excluding construction tolerances. 2. All materials, dimensions, and drawings are approximate only. 3. Information is subject to change without notice, at developer's absolute discretion. 4. Actual area may vary from the stated area. 5. Drawings not to scale. 6. All images used are for illustrative purposes only and do not represent the actual size, features, specifications, fittings, and furnishings. 7. The developer reserves the right to make revisions / alterations, at it's absolute discretion, without any liability whatsoever.

# CREEK Bay

DUBAI CREEK HARBOUR

## TOWER B 3BEDROOM C

PODIUM 01            UNIT 01  
PODIUM 02-03        UNIT 03

SUITE AREA	1591.55 SQ.FT.	147.86 SQ.M.
BALCONY AREA	138.10 SQ.FT.	12.83 SQ.M.
TOTAL AREA	1729.65 SQ.FT.	160.69 SQ.M.

### KEY SECTION

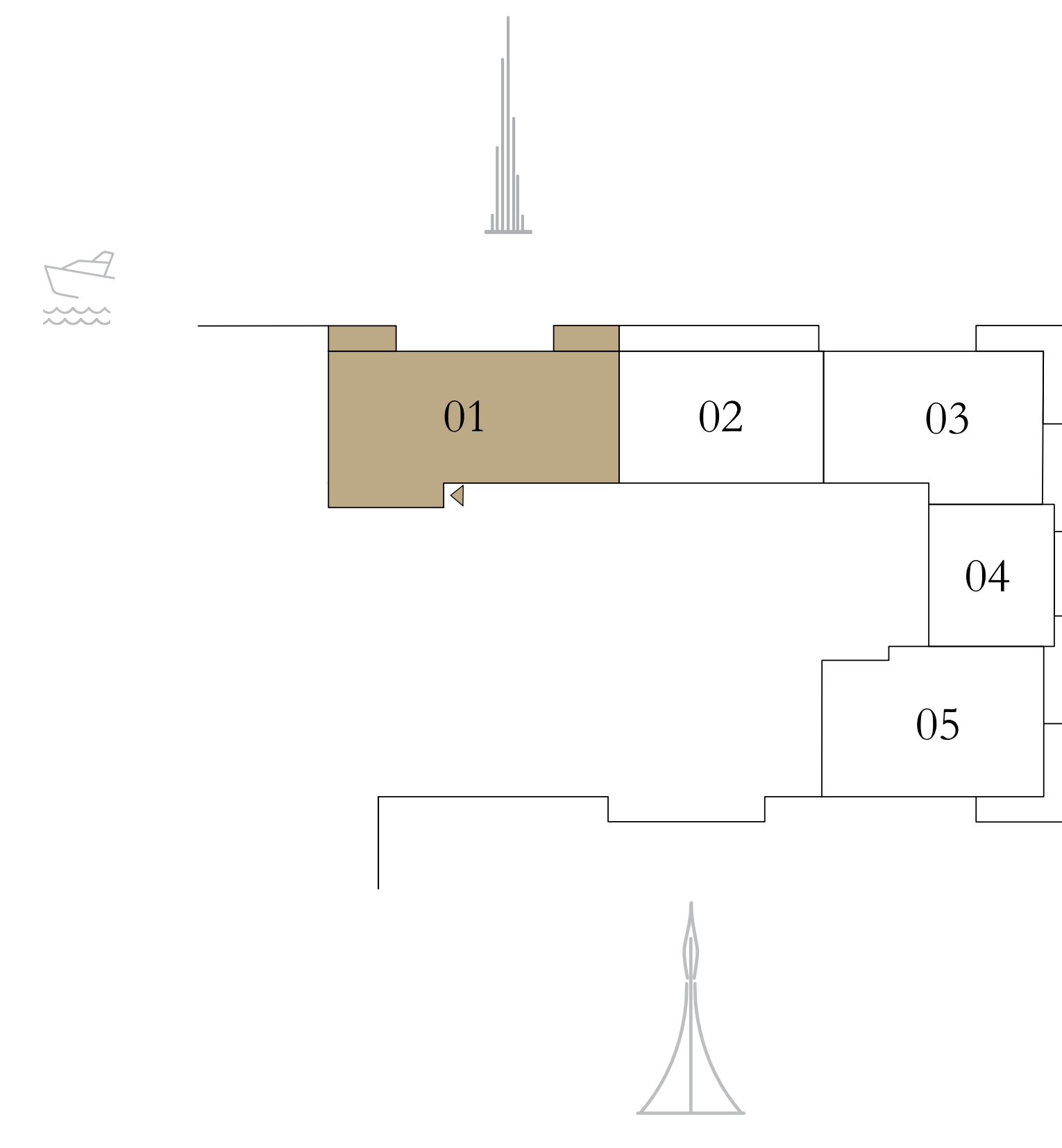
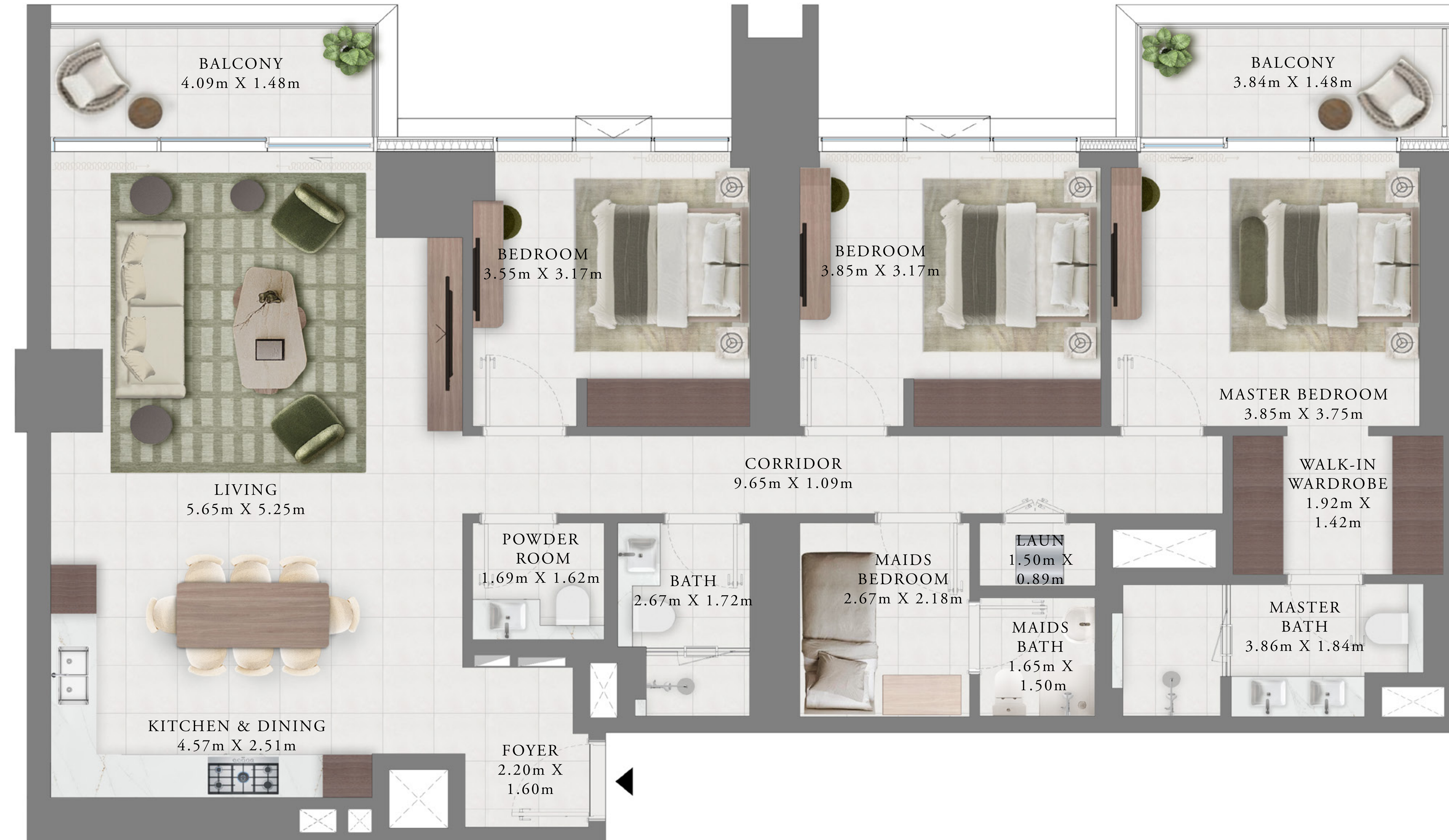

PODIUM 01

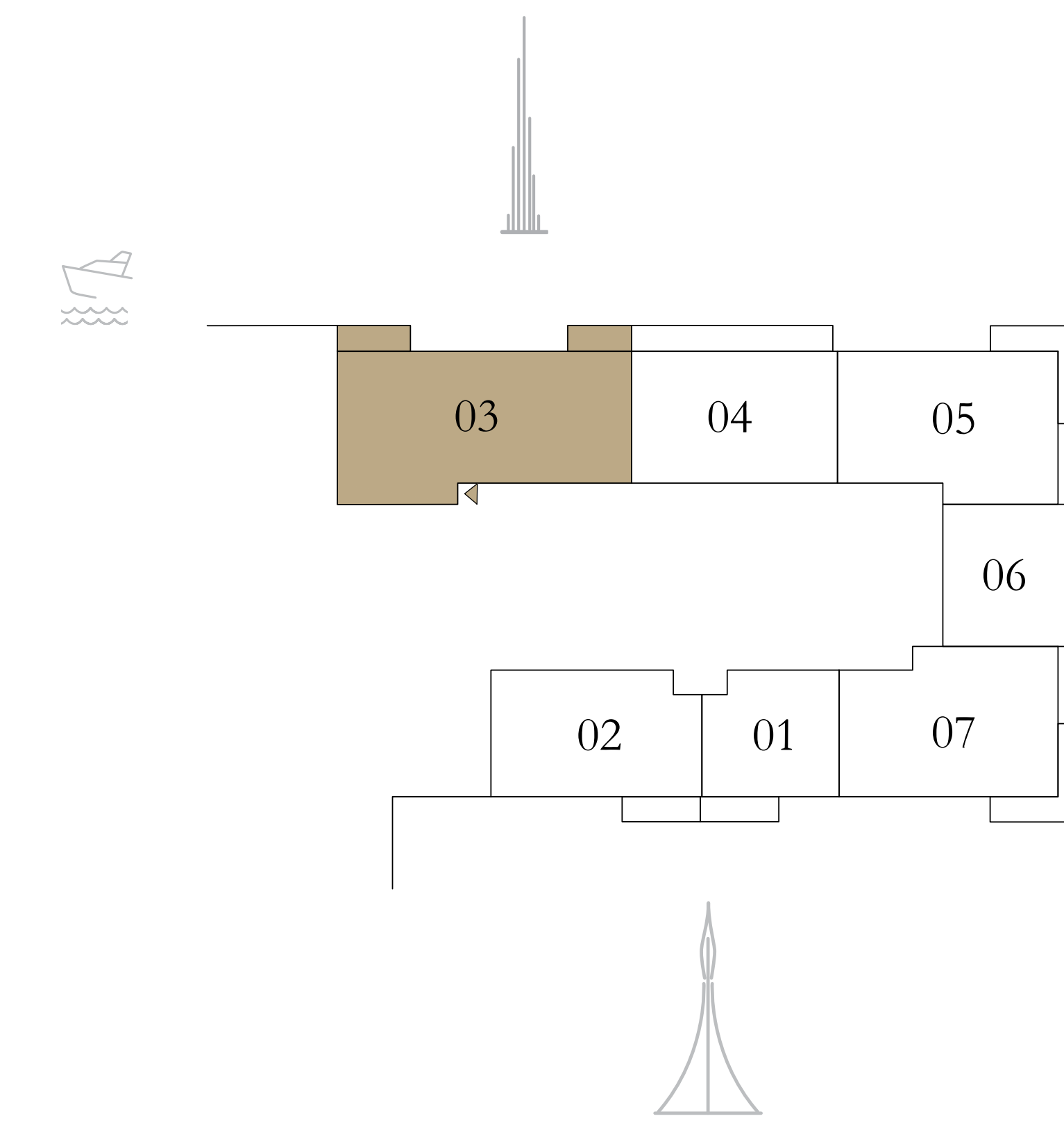

PODIUM 02-03

Disclaimer : All dimensions are in imperial and metric, and measured from finish to finish excluding construction tolerances. 2. All materials, dimensions, and drawings are approximate only. 3. Information is subject to change without notice, at developer's absolute discretion. 4. Actual area may vary from the stated area. 5. Drawings not to scale. 6. All images used are for illustrative purposes only and do not represent the actual size, features, specifications, fittings, and furnishings. 7. The developer reserves the right to make revisions / alterations, at it's absolute discretion, without any liability whatsoever.